2 CENTS PAY NO MORE!

Chicago Daily Tribune

THE WORLD'S GREATEST NEWSPAPER

FINAL EDITION

VOLUME LXXXXI.—NO. 252 C [REG. U. S. PAT. OFFICE. COPYRIGHT 1932 BY THE CHICAGO TRIBUNE.] THURSDAY, OCTOBER 20, 1932.—30 PAGES THIS PAPER CONSISTS OF TWO SECTIONS—SECTION ONE PRICE TWO CENTS IN CHICAGO AND SUBURBS ELSEWHERE THREE CENTS

NO BONUS, SAYS ROOSEVELT

2 GRAND JURIES GET INTO FRAY FOR CAMPAIGN

One Under Swanson; Other Democratic.

Possibilities of a counterbalancing competition between two grand juries under rival control began to dawn yesterday. One of the juries is the regular panel under control of State's Attorney John A. Swanson [Rep.] The other is a special grand jury which was impaneled six months ago by Judge Michael Feinberg [Rep.] but is now under control of the group supporting Thomas J. Courtney, Democratic candidate for state's attorney.

A hint of activities of a counterpoise nature, which may hold one grand jury balanced against the other, was given yesterday when five city policemen were deputized by Coroner Frank J. Walsh [Dem.] as special assistant coroners. The detectives are John Howe, William Drury, John Ahern, Harry Miller and Harry Lang. A deputy coroner will have police power outside the city limits in behalf of the special grand jury, now known at the Criminal court as Judge Harry Fisher's [Dem.] special grand jury.

Several Democrats Indicted.

In the last few days State's Attorney Swanson [Rep.] has indicted several Democratic workers on varying election fraud charges. Reports have been current also that Mr. Swanson is almost ready to present evidence to the regular grand jury which may call for some explaining by a Democratic ward leader concerning transactions with a bank now closed.

The recrudescence of the special grand jury by attaching to it a detective staff yesterday was generally regarded as a possible balancing movement. For months it has been common gossip that the Democratic organization takes the view that Sheriff William D. Meyering [Dem.] has played close to State's Attorney Swanson. For that reason the detectives were made special deputy coroners, it was explained, rather than deputy sheriffs with county police powers.

As to Special Jury's Status.

Some complexities in the situation arose yesterday through the position announced by Chief Justice John Prystalski [Dem.], who insists on strict interpretation of the law. Judge Prystalski, who succeeded Judge Fisher [Dem.] as the chief justice was interviewed regarding the legal status of the special grand jury, which never held a meeting.

"A special grand jury is legal," said Judge Prystalski.

"What about a grand jury which was sworn in some six months ago as a special jury?" he was asked.

"I have expressed myself on that subject in no uncertain terms," he replied. "In the case of the People vs. Brautigan the Supreme court held that a grand jury expired with the term of court. A grand jury in my opinion is void with the end of the court term at which it was sworn in."

Might Assume Jurisdiction.

"When will you assume charge of the so-called Fisher jury?" he was asked.

"I have not assumed jurisdiction of that jury," he replied. "However, if a request is made for a new grand jury or for an extension of time of the old grand jury, that would be different."

Judge Prystalski indicated that Attorney Edmund D. Adcock, who was appointed a special state's attorney by Judge Fisher, might appear in the next few days and ask for a new grand jury. Such a jury, it was pointed out, could not operate more than two weeks as it would automatically expire with the end of the October court term on Nov. 5.

Meanwhile Mr. Adcock, according to the gossip at the Criminal court building, may face a contest to hold his special appointment. Reports were that both State's Attorney Swanson [Rep.] and Attorney General Carlstrom [Rep.] will oppose his reappointment on the ground that nothing has been shown to disqualify them. Under the law both prosecutors must be disqualified before they can be supplanted.

Supreme Court Decision.

Originally the special grand jury was impaneled by Judge Feinberg [Rep.] at the time when he was a candidate for the Republican nomination for state's attorney. Judge Fisher [Dem.], through a Supreme court decision, took control of the jury from Judge Feinberg. The Supreme court ruled the chief justice has charge of criminal matters. This same decision now takes the special grand jury from Judge Fisher's control and places it under jurisdiction of Judge Prystalski.

NEWS SUMMARY

of The Tribune

[And Historical Scrap Book.]

Thursday October 20 1932

POLITICAL.

Gov. Roosevelt asserts stand against bonus in speech pledging economy in government. Page 1.

Henry Ford appeals to voters to let Hoover "finish his job." Page 1.

Movement under way to balance the powers of two grand juries operating under the control of rival political groups. Page 1.

Secretary Mills calls record of house Democrats at last session worst in history. Page 2.

Doak vigorously denies Norris' charge that he "dangled judgeship before Richberg's eyes." Page 2.

New York senate leader calls on Hoover's aids; may affect President's Detroit speech. Page 2.

Al Smith, in opening campaign speech, urges election of Roosevelt and Garner. Page 4.

Mayor Cermak and E. J. Kelly leave for east in effort to bring Al Smith here to speak. Page 4.

Democrats and Republicans each present three candidates for University of Illinois trusteeships. Page 5.

County board post vacated by Cermak to be filled Nov. 8; only city residents to vote. Page 5.

Fifteen hundred stand outside to hear Horner speak as Aurora crowd overflows hall. Page 7.

FOREIGN.

Count Boni de Castellane, who squandered a fortune of Anna Gould's, dies in Paris at 64. Page 1.

France plans to make payment to U. S. on Dec. 15, but seeks cut in 3 billion dollar political debt. Page 3.

German princess weds Swedish prince in civil ceremony. Page 8.

De Valera says Britain plays Shylock. Page 8.

Britain seeks to mobilize world against gold standard. Page 18.

LOCAL.

Stores beckon Chicagoland shoppers to sales of State Street day. Page 1.

United States Appellate court upholds order to deport alien communist agitator. Page 3

Bodies of two gang "ride" victims found; police hunt foes in liquor racket. Page 3.

Tax strike leaders bar reporter from meeting; Cermak seeks to prevent radio pleas for tax objectors. Page 9.

State's Attorney Swanson finds evidence of new loans made to brokerage houses by Samuel Insull. Page 10.

Furnishings of Samuel Insull Jr.'s Gold Coast home offered for sale at auction. Page 10.

Hungry School Children's fund receives more than $200 from 42 contributors; Chicago Gospel Tabernacle gives 1,000 cans of soup stock. Page 11.

Professor's testimony on life of Mohammed wins lawsuit over faulty histories. Page 13.

Mrs. John J. Glessner, social leader, dies in old Prairie avenue mansion where she lived 50 years. Page 22.

News of society. Page 14.

Death notices, obituaries. Page 22.

DOMESTIC.

New York City expected to get $35,000,000 loan to meet pay roll. Page 9.

State Supreme court takes under advisement the case of Slayer McWilliams, twice condemned to die. Page 18.

Frank Ward O'Malley, famous as New York reporter, dies. Page 18.

Canada may put empire trade pacts up to people in election. Page 18.

SPORTS.

New University of Chicago athletic director tells policy. Page 19.

Look for long runs, passes in Purdue-Northwestern game. Page 19.

Jackie Fields begins tuneup campaign for Corbett bout. Page 20.

Hunters need tin hats as waterfowl season opens. Page 20.

Bears defeat Brooklyn Dodgers, 18 to 6, in charity game. Page 21.

Meet G. Smith, 125 pounds of football dynamite. Page 21.

EDITORIALS.

After the Bistor Decision; When the Government Goes Into Business; The Higher Cruelty; Don't Vote for This Hass. Page 12.

FINANCE, COMMERCE.

Alton railroad starts service in which loaded motor trucks are carried on flat cars. Page 23.

Rail leader lists four ways to ease roads' burden of rules. Page 23.

Stocks stage lively rally. Page 23.

Court ruling forces U. S. seizure of bankrupt farm cooperatives. Page 23.

Home loan bank manager explains how the organization will reach public. Page 23.

Cut in steel rail prices planned to get big volume of orders. Page 23.

New York bond market steady at close of trade. Page 24.

Rumor, later denied, that Ford would buy wheat boosts prices. Page 25.

Cattle price declines checked; hogs and lambs sell lower. Page 26.

Want Ad index. Page 27.

Average net paid circulation of THE CHICAGO TRIBUNE September, 1932 DAILY in excess of 775,000

URGES COST OF GOVERNMENT BE SLASHED 25 PCT.

Assails Financing Under Hoover.

BY JOHN BOETTIGER.
[Chicago Tribune Press Service.]

(Picture on back page.)

Pittsburgh, Pa., Oct. 19.—[Special.]—Gov. Roosevelt tonight announced his stand against immediate payment of the veterans' bonus, in an address here in which he pledged economy in cost of government.

Telling 50,000 Pittsburghers, more by many thousands than ever before came to a Democratic rally in this erstwhile Republican stronghold—that he proposes sweeping economies as a means of restoring business, Gov. Roosevelt declared, toward the end that he "had not changed" his views against the bonus payment.

Applause and cheers sounded from all corners of the immense Forbes field—the National league ball park—at Mr. Roosevelt's declaration. Other cheers greeted his statement that legalized beer is coming. The crowd's attitude was pictured in a great banner stretched across the entire front of the grandstand which said:

"What the country needs is a glass of good beer for a nickel."

Discussing the treasury deficit, Mr. Roosevelt mentioned Andrew Mellon's long political power in Pittsburgh, and boos and groans swept the throngs.

Part of Economy Policy.

Referring to his policy that a return of prosperity necessitated the slashing of present federal expenditures, Roosevelt said of the bonus:

"In accordance with this fundamental policy it is equally necessary to eliminate from federal budget making during this emergency all new items except such as relate to direct relief of unemployment.

"As a part of this phase of the problem I note that former President Coolidge is reported as having said in a speech in New York City:

"'An early and timely word from the Democratic candidate for President that he would reject the proposal to increase the national debt by $2,300,000,000 to pay a bonus would have been a great encouragement to business, reduced unemployment, and guaranteed the integrity of the national credit. While he remained silent economic recovery was measurably impeded.'

Told Views in April.

"That charge is baseless and absurd for the reason that last April my views on the subjects were widely published and have been subsequently frequently quoted. I said:

"'I do not see how, as a matter of practical sense, a government running behind two billion dollars annually can consider the anticipation of bonus payment until it has a balanced budget, not only on paper but with a surplus of cash in the treasury.'

"No one, for political purposes or otherwise, has the right in the absence of explicit statement from me to assume that my views have changed. They have not. So much for another effort by Republican leaders to preach an unwarranted gospel of fear and panic to the American electorate."

There was no mention of a relief program for veterans. The governor's associates, however, declare that in a short time, possibly in Indianapolis tomorrow, he will give his plan for that relief.

Halt on Government Extravagance.

For the rest of his speech—and Mr. Roosevelt in a press conference earlier had made it plain that he thought the bonus issue was but one component part of the vastly important general economy issue—the governor dealt with his pledge to bring a halt to governmental extravagance.

"I regard reduction in federal spending as the most direct and effective contribution that government can make to business," Mr. Roosevelt said. He made several specific promises, among which were:

That he would cut the current federal operating expenses by a full 25 per cent.

That he would abolish boards and commissions and effect a "realignment of the unprecedented bureaucracy" at Washington.

That he would make every one of his cabinet officers take the economy pledge before appointment.

That he would halt the extravagant centralization of control by

[Continued on page 6, column 1.]

ALL IN THE SAME BOAT AFTER ALL

ANCIENT BONES IN AFRICA CLEW TO 'LOST CONTINENT'

[Copyright: 1932: By the New York Times.]

JOHANNESBURG, South Africa, Oct. 19.—The ancient bones of an animal belonging to the marsupial, or kangaroo family, the first ever found in Africa, have been unearthed in one of the famous marine terraces of Namaqualand by Dr. W. Beetz, chief geologist of the Anglo-American Corporation of South Africa. Hitherto only Australia, and to a lesser degree America with its opossum, could show species of marsupials.

The South African discovery revives the question of a lost continent that may have existed between the Cape of Good Hope and South America or the possible alternative of a vanished continent between Africa and Australia.

The bones were small and peculiarly shaped. The animal was about the size of a rat, had two long incisor teeth in its lower jaw and carried its young in a pouch. Whether it could hop like its Australian relative is not yet certain.

REVEAL ROBBERY OF ROSS HOME IN LAKE BLUFF

Chicago police were asked last night to help recover jewelry and other valuables stolen from the home of F. A. Ross in Witchwood lane, Lake Bluff.

Although the burglary was committed last Thursday afternoon it did not become known outside police circles until last night. Entrance was made through a window. Neither police nor Mr. Ross would estimate the amount of the loss. Mr. Ross said the loot taken was "not extensive." From another source, however, it was understood the loss amounted to many thousands of dollars.

Twenty-nine articles were taken, including twelve rings and other jewelry. In the loot were 225 shares of Stewart-Warner stock and 600 shares of Gardner Machine company stock. Another item was a Persian lamb fur coat.

ROBERT FINDS A JUDGE WHO'S GLAD TO HELP

Robert Campbell, 35 years old, 1609 Vincennes avenue, Chicago Heights, was sentenced to nine months in the county jail yesterday by Federal Judge Charles E. Woodward for violation of the Harrison anti-narcotic act.

"Please, your honor," Campbell interrupted, "will you make it a year and a day so I can go to Leavenworth?" The year sentence in Leavenworth, court attaches pointed out, could be served in nine months with time off for good behavior.

Prosecutor Mary D. Bailey objected. "I am glad to oblige," Judge Woodward ruled. "We'll make it two years."

Count Boni Is Dead; Wasted Gould Fortune

(Picture on back page.)

PARIS, Oct. 2 [Thursday].—(AP)—Marquis Boni de Castellane, former husband of Anna Gould, the American heiress, died at 4:50 a. m. today. He had been seriously ill for a week following a paralytic stroke. Count Boni was 64 years of age. Members of his family were at the bedside at the end. They were his mother and brothers, Jean de Castellane, former president of the municipal council, and Stanislaus, a deputy.

LIVED AS BEAU BRUMMEL.

Marquis Paul Ernest Boniface de Castellane, who for a decade shortly before and after the turn of the century was one of the most conspicuous figures in French society, earned for himself the title of "prince of extravagance." This scion of an old Provence family was best known in Europe and America as Count Boni de Castellane, and his extravagant efforts to keep himself in the public eye made him a fit subject for journalists and society writers as the hero of amusing incidents or as an arbiter of fashions.

He was popular in Paris, where he strode the boulevards in dazzling waistcoats of pale blue, mauve, magenta, or heliotrope, and at the Longchamps race track, where his score or more of thoroughbreds were backed heavily but won few races. He was equally popular and welcome at the Deauville Casino baccarat rooms, where he dropped thousands of dollars.

Mixed in with his affairs with beautiful women and his strenuous society life he managed to dabble in journalism, politics, and art.

Was Destined for Arms.

Count Boni was born in 1868. His family intended him to be a soldier, but his autocratic spirit, his love of independence, and insistence upon keeping fine company were incompatible with the discipline of army life. When he had finished his period of compulsory service he left the army for society life in Paris.

His marriage to Anna Gould, daughter of Jay Gould, the American millionaire, in 1895 provided the substance to make his dreams come true. His was one of the first of the many alliances of European titles and American dollars. For ten years he proceeded to spend and entertain lavishly, building a marble palace, owning a yacht, and numbering kings among his friends.

But in 1906 his wife divorced him. It was shown that he had squandered $5,000,000 of her money in five years and was $5,000,000 in debt. Count Boni then lost the fight for guardianship of the three children of the marriage, so went to the pope to have the marriage annulled, but was repulsed there, too.

In working for a living after spending years with plenty he applied the same energy as he had expended in scaling the pinnacles of society. He wrote two books, one, "How I Discovered America," bitter memoirs of his prenuptial experience in United States, and the other book, "The Art of Being Poor," the philosophy of a man of wealth made comparatively poor.

He was elected deputy from the Basses Alpes in 1889 and 1902. He was elected again in 1906, but was refused his seat on charges of corrup-

THE WEATHER

THURSDAY, OCTOBER 20, 1932.

Sunrise, 6:08; sunset, 5:01. Moon rises at 8:42 p. m. today. Mars, Venus and Jupiter are morning stars.

Chicago and vicinity—Generally fair and colder Thursday and Friday; fresh westerly winds.

Illinois—Fair and colder Thursday and Friday.

Missouri—Fair Thursday and Friday; colder in east and south portions Thursday.

TRIBUNE BAROMETER.

TEMPERATURES IN CHICAGO

MAXIMUM, 5 P. M. 69
MINIMUM, 5 A. M. 57

3 a. m. ... 57	Noon ... 63	8 p. m. ... 65
4 a. m. ... 57	1 p. m. ... 63	9 p. m. ... 65
5 a. m. ... 57	2 p. m. ... 63	Unofficial—
6 a. m. ... 57	3 p. m. ... 64	10 p. m. ... 65
7 a. m. ... 58	4 p. m. ... 66	11 p. m. ... 65
8 a. m. ... 58	5 p. m. ... 69	Midnight ... 65
9 a. m. ... 59	6 p. m. ... 66	1 a. m. ... 64
10 a. m. ... 60	7 p. m. ... 66	2 a. m. ... 64
11 a. m. ... 62		

For 24 hours ended 7 p. m., Oct. 19:

Mean temperature, 63; normal, 53; excess since Jan. 1, 623 degrees; deficiency for October, 29 degrees.

Precipitation, trace; deficiency since Jan. 1, 1.90 inches; excess for October, .44 of an inch.

Barometer—7 a. m., 30.08; 7 p. m., 30.

Highest wind velocity, 13 miles an hour from the east at 1:43 p. m.

[Official weather table on page 25.]

STORM RAGES ON EAST COAST; DEATH TOLL 9

Boston, Mass., Oct. 19.—[Special.]—Nine dead on land and sea, more than $100,000 worth of yachts ashore, and heavy property damage was the toll tonight as northeast gales and torrential rains lashed the New England seacoast.

Six deaths by drownings and auto accidents reported today which, added to the loss of three Rhode Island fishermen blown on the rocks yesterday, brought the total death list to nine.

Chile Suffers Heavy Loss from Volcanic Eruptions

TALCA, Chile, Oct. 19.—(AP)—Volcanic disturbances which have been going on in this region for two days have caused heavy damage to farm lands, bridges, and canals, principally in the vicinity of the volcano Descabezado Grande.

Chicago Looks to Upturn in State St. Day

Chicago's belief that times are going to get better soon will be given concrete form tomorrow in the observance of State Street day.

Advance reports indicate that huge crowds from the outer edges of Chicagoland will take advantage of low rail fares to visit the city, to view the World's Fair grounds, to attend the theaters and the two major football games of Saturday and to tour the loop stores which are offering unusual merchandise bargains.

In addition, residents of Chicago and the suburbs are expected to flock downtown in numbers greater even than those which appeared in the pre-depression years. Low parking rates for automobiles will prevail in the loop section.

Games to Attract Crowds.

The Northwestern-Purdue and Indiana-Chicago football games of Saturday are regarded as among the most interesting scheduled for the day. It has been stressed by the management of the celebration that these contests and the sight seeing tours can be comfortably combined with a shopping trip that will pay dividends.

The motivating thought behind the celebration was given expression yesterday by one of the managers:

"Chicago is leading now as it has always led. The time has come to prove that things can and will be brighter. Officials of our stores and of various manufacturing enterprises have reported in the last few months that demand for commodities is strengthening and that employment conditions are improving.

Bargain Prices Offered.

"We are recognizing these facts with action. Our buyers, in preparation for a State Street day, were sent out to scour the world's workshops and warehouses for the best that is in them—and at prices that are lower than we expect to see them at any time in the forseeable future.

"It is our firm belief that the impetus which will be given to business everywhere by our State Street celebration will hasten the recovery. Better still, if our customers enjoy themselves while enjoying the bargains this will be a brighter world to live in."

Those in charge of decorating State street have promised that the bustling thoroughfare will take on a carnival air. Throngs will surge along the sidewalks under great banners which will be hung across the street from store front to store front, and the lamp standards will be gay with flags. The interior of the stores will present a festival appearance.

It is promised that the State street windows, which have been famous for many years, will be particularly attractive and instructive on this occasion. The decorators will present the new fashions in striking settings.

Report Business Gains.

The managers of many of the stores participating in the shopping event announced that they would make sizable additions to their selling forces over the week-end. They said many of these workers would be retained until after the Christmas holidays.

Sponsors of State Street day pointed to many statements from store managers and manufacturers which indicate the trend of business conditions.

A large furniture company reported that on Oct. 11 it did a greater volume of business than on any day in its history. A well known rug company announced that it had employed 900 additional workmen to keep pace with orders.

The advertising manager of a department store said the packing room force was compelled to work all night recently when a buying wave began. Officials of another store stated that business in their women's apparel department had increased to such an extent that it was necessary to make a considerable addition to the sales force.

Start This NEW GAME TODAY!

AROUND THE WORLD

430

BIG CASH PRIZES!

See Page 10

FORD IN APPEAL TO 'LET HOOVER FINISH HIS JOB'

Declares President 'Keeps His Head.'

Campaign Features

Hoover speech Saturday night in Detroit may touch on Roosevelt record as governor; New York's costs of government during his four years.

Secretary Mills of the treasury calls Democratic record in last congress worst in history of U. S.; charges tactics in house retarded recovery.

Al Smith, in opening campaign speech, urges election of Roosevelt and Garner as well as Democratic congress.

Secretary Doak calls Senator Norris "character assassin" for charging offer of judgeship to Donald Richberg, attorney for labor interests.

Detroit, Mich., Oct. 19.—[Special.]—Henry Ford continued his efforts in behalf of Herbert Hoover tonight in a radio address in which he told why he urges the reelection of the President. He was introduced by Gov. W. M. Brucker. In the course of his speech the automobile manufacturer said:

"It is unusual for me to talk politics. I suppose I am like most Americans—we never bother about politics until it means something to us.

"Party politics have never meant anything to me, and they mean nothing to me tonight.

"I support the best man for the job.

"If Herbert Hoover were a Democrat, with his record during the last four years I should have to support him.

"So, you see, I cannot make much of a party speech tonight.

Points to Wilson's Service.

"Of course, Herbert Hoover's worst enemy would not have wished his administration to fall on these times. It is curious how providence turns all our plans. I supported Woodrow Wilson because I expected that he would devote himself to the improvement of the economic machinery of this country. He understood what was wrong with our money system. He wanted to change it. That was his program. But the sudden change of events compelled him to switch all his energies toward war and international problems.

"It was the same with Mr. Hoover. When he was elected he expected to organize the machinery of prosperity. But the sudden turn of events laid upon his shoulders the most terrible depression the world has every known.

"Woodrow Wilson was allowed to go ahead and carry out his program.

"And for the very same reason Herbert Hoover should be allowed to carry out his program, and I think he will.

"Knows All the Tactics."

"He has faced the enemy for three years now; he knows all the tactics of the forces of destruction. Why bring in a new recruit and retire this seasoned leader especially since President Hoover has already got the massive forces of defense and recovery into action?

"I have a great sympathy for Mr. Hoover. I know the size of the job he has been carrying. But he is not asking for sympathy. He is asking for help to complete his job and I believe he is going to get it.

"I am not saying that Herbert Hoover can work miracles.

"I have known a number of Presidents and I have never yet known one who could. Mr. Hoover is carrying a greater burden than Abraham Lincoln carried—and he is carrying it in a way that places him beside Lincoln in sacrificial service.

Praises "Common Sense."

"The American people are conservative. They do not run after every new fangled remedy. And when they do attempt to do anything radical they want to see it controlled by experience and common sense. Herbert Hoover is the very embodiment of common sense and reliability.

"There are no people in this country who know more about the depression than the automobile workers. We have felt the full force of it. I think the men engaged in the automobile industry are as intelligent as any class in the country.

"What do we automobile workers say? We say this:

"'Herbert Hoover cannot work miracles. But he had the opportunity to make some colossal and disastrous

mistakes. He was clutched at from every side to do panic stricken things.

"'But Mr. Hoover kept his head when others lost theirs.

"'No act of his has been dictated by panic or politics.

"'And the result is that we are now beginning to feel the lifting power of his well thought out program.

"'Every act of the President has been in the interest of employment.'

"That is what we are saying.

"We have a congress which comes from the people and represents the people. It usually acts for the best interests of the people. It will be necessary for the President and congress to work together during the next four years. For that reason we need good men everywhere in office. We should not forget to elect a good congress in our effort to elect a good President.

Would Improve Money System.

"The next big job is to improve the money system. I would like to see it done by a man of practical experience like Mr. Hoover.

"Congress alone is given constitutional control of our entire money system. No private financial interest should have anything to do with it. The money question is coming to the front in this country, just as certain as can be, because the money question bears directly on our present difficulty.

"'Congress did not keep its constitutional control over money. It farmed out the national money system to private hands. It would never dream of farming out naval defense, tax collection, or the postal service in the same way.

"Congress should take back full control of money and give the United States a public service money system as opposed to a private profit money system.

Wants Congress to Control.

"A money system managed as our rivers and harbors are, for the promotion of the people's business; managed as our postal service is, for the service of the people's business; managed as our weather service is, for the protection of the people's business—that is what we need, and that is what we may have if congress will take over the control originally delegated to it by the constitution.

"I am convinced that our money system is antiquated. We have plenty of men. We have plenty of material. But money, which is not so important as men or materials, is holding up progress. This must be changed.

"If Mr. Hoover, during his next four years, will give his mind to this matter I think he will completely establish his fame as a great President.

"It is only common sense, when a man like Mr. Hoover has been educated by experience, when he has got control of the thing he is fighting, when he is beginning to show results—it is only common sense to let him finish his job.

"I think of him as human hearted, honest minded, hard working Hoover.

"Let me add a word about Gov. Brucker, who introduced me tonight. He is a type of the new young man in politics—clean, honest, courageous, and with one ambition, and that is to do something big and helpful for the people of the state. My friends, things will look better with men like Hoover and Brucker continued in public office."

RE-ELECT HOOVER, ROOT ADVISES, OR U. S. SUFFERS

New York, Oct. 19.—[Special.]—Elihu Root, in a statement broadcast tonight praised the policies of President Hoover. He declared that failure to reëlect the President would be "a serious misfortune for the people," and cause a setback, perhaps frustrate, the revival of business activity for which the Hoover reconstruction program has prepared the way.

"If Mr. Hoover is not reëlected," he said, "we may expect a practical abandonment of the plans devised by him for our relief and already in effect, while business will await some new plan as yet unformulated. If the people of the country vote for a change, that is the kind of change they will get."

The statement was read at the microphone by David Hinshaw, an aid of Senator H. Felix Hebert of Rhode Island, eastern campaign manager for Mr. Hoover.

MILLS BLAMES DEMOCRATS FOR 'WORST RECORD'

Says House Hindered Recovery Efforts.

[Chicago Tribune Press Service.]

Baltimore, Md., Oct. 19.—[Special.]—Speaking here tonight in the home state of Ritchie Democracy, Secretary Ogden L. Mills of the treasury, once more held up the Democratic record in the last session of congress as a warning of what he said the country might expect a Democratic administration to do.

Answering charges contained in Speaker Garner's recent New York broadcast, Secretary Mills launched a vigorous counter attack at the Democratic vice presidential candidate, declaring:

"In the long history of American congresses, the financial record of the Democratic house of representatives during the last session of congress is the worst ever made.

Cites Inflation Bill.

"They passed a bill to start the printing presses going; one directing the secretary of the treasury and the federal reserve board to manipulate prices; another guaranteeing bank deposits.

"They refused to cooperate in a program of economy. They tore their own revenue bill to shreds. They passed mensures which would have undermined the credit of the government upon which the whole adifice of reconstruction was being erected."

Despite Mr. Garner's assertions to the contrary, Mr. Mills said, the financial panic which began in September, 1931, was the outgrowth of the European collapse; and this country's credit structure and the integrity of its monetary system had come near crashing.

They were threatened, said the secretary, not only by the wave of panic abroad and at home, but by the measures which passed the Democratic house of representatives under the leadership of Speaker Garner.

Says Democrats Hindered.

"Except for the passage of the revenue law," Mr. Mills added, "the bills passed by the Democratic house, far from furthering a balanced budget, if enacted into law would have thrown it out of balance on a huge scale and threatened the credit of the national government itself."

Mr. Mills gave credit for bringing the panic to a halt to the "courageous ous and unfaltering leadership of President Hoover" and called Mr. Garner's claims of Democratic statecraft a "fairy tale." He described the European financial crisis and defended the treasury's estimates of income.

"In the beginning of March," declared Secretary Mills, "the confidence of the country again was terribly shaken by the disastrous collapse of the Democratic house organization in its handling of the revenue bill. From that day forward confidence was not restored until the Democratic house which continued to show an entire lack of stability, went home."

Mr. Mills explained that Speaker Garner did not rise to defend the tax bill until the wrecking was over.

"The speaker arrived on the scene with a brand new helmet, hose in one hand and shi ing axe in the other," said Mr. Mills. "But the house had been burned down."

GUARD DIES IN HIS ROOM.

James West, 65 years old, for the last ten years a guard at the Juvenile Detention home, died yesterday of heart disease in his room in the Revere hotel, 417 North Clark street.

Veteran Republican Supports Democrat

David W. Clark (left), 92 year old Republican leader, with Sanitary Trustee John J. Touhy, a Democrat and candidate for re-election. "Uncle Dave" was Republican commiteeman of the old 27th ward. Touhy is the Democratic committeeman from the present 27th ward. [TRIBUNE Photo.]

W. W. ATTERBURY BACKS HOOVER FOR RE-ELECTION

As president of the Pennsylvania railroad company, W. W. Atterbury sent a message from Philadelphia to Republican national headquarters here yesterday saying that under leadership of President Hoover business recovery is beginning.

"The Pennsylvania railroad," said the message, "has over 250,000 stockholders, nearly half of them women, whose income has been materially decreased. Our payrolls consist of 115,000 employés working short time and about 50,000 additional have been furloughed. I feel a personal responsibility to each individual in these two great bodies of our citizens. The sources of their livelihood are at stake. Mr. Hoover is in no way responsible for the chaotic condition of the world nor its reaction on our own country.

"We are slowly but surely recovering the ground we have lost. Industry is picking up, carloadings are increasing, confidence is being regained and unemployment is decreasing. This is being accomplished under the leadership of President Hoover. His program is showing good results. If permitted to continue under his guidance I am convinced it will bring back normal conditions. Some of our employés have asked me to give them my best judgment as to the wise policy to follow. All of our employés are of course at liberty to vote as they think best. So far as I am personally concerned I expect to vote for Mr. Hoover and to work for his reëlection."

Von Hindenburg's Aids Deny His Health Failing

[Chicago Tribune Press Service.]

BERLIN, Oct. 19.—Rumors that President von Hindenburg's health is failing were denied by his aids today.

Once an Alderman

David W. Clark, 92 years old and a Republican leader in Chicago since his return from the civil war, announced yesterday that he will support Sanitary Trustee John J. Touhy, a Democrat, for reëlection. Mr. Clark is now honorary vice president of the Madison-Kedzie Trust and Savings bank. He was alderman from what used to be the 27th ward, just west of the Chicago river, from 1872 to 1876. Trustee Touhy was alderman from the same ward from 1917 to 1927.

LEADING DOCTORS ORGANIZE GROUP TO BACK HORNER

Announcement that more than 100 well known Chicago physicians, a large majority of them Republicans, are supporting the candidacy of Judge Henry Horner, Democratic nominee for governor, was made yesterday by the Independent Horner for Governor committee. The physicians have formed a group of their own with headquarters in the Hotel La Salle.

Dr. L. L. McArthur is honorary chairman of the committee. Dr. Harry E. Mock is active chairman and Dr. Nathan S. Davis III. is secretary. Vice chairmen are Dr. E. V. L. Brown, Dr. George W. Hall, Dr. Philip H. Kreuscher, Dr. John S. Harger, Dr. Hugh N. MacKechnie, Dr. Paul B. Magnuson, Dr. Charles A. Elliott, and Dr. S. W. McArthur.

Formation of the physicians' committee stands, it was said, as a memorial to Dr. Frank Billings, noted Chicago physician, who died recently. At the time of his death Dr. Billings was planning an organization of Illinois physicians to work for the election of Judge Horner.

NEW YORK G. O. P. LEADER VISITS WHITE HOUSE

May Affect Talk of Hoover at Detroit.

[Chicago Tribune Press Service.]

Washington, D. C., Oct. 19.—[Special.]—Reports that President Hoover intends shortly to launch an attack on the state administrative record made by Franklin D. Roosevelt as governor of New York gained wide circulation today. They followed a visit to the White House by George R. Fearon of Syracuse, majority leader of the New York senate.

Senator Fearon arrived at the White House in the morning and immediately went into secret conference with Lawrence Richey, one of the President's secretaries. On his departure after a six hour call, Mr. Fearon declined to comment on reports that he had been giving the President's aids first hand information on the economic and administrative record of the Democratic presidential nominee.

May Affect Detroit Speech.

The circumstance that Senator Fearon's visit came just as the President was blocking out the speech he will deliver at Detroit Saturday night inspired reports that Mr. Hoover may be planning to attack the administrative record of his rival for the presidency on the Michigan trip.

Senator Fearon said he had talked politics with Mr. Richey. He expressed the opinion New York would be won for the Hoover-Curtis ticket.

"If the President delivers a few more speeches like those at Des Moines and Cleveland, New York certainly will give him its electoral votes," Senator Fearon said. "I do not believe Gov. Roosevelt will run up as large a vote in the city of New York as Al Smith did four years ago. New York state has a habit of going Republican nationally every four years, and this year will be no exception."

Thirteen Short Talks.

In addition to working on his Detroit speech and approving an itinerary which calls for thirteen rear platform talks on the way to Michigan, President Hoover conferred with numerous political callers during the day. Robert H. Lucas, assistant to the chairman of the Republican national committee, advised the President that the latest surveys indicated that states controlling 270 electoral votes were now safe for him. Secretary of the Treasury Mills, Secretary of Labor William N. Doak and J. F. McDermott, vice president of the National bank of Omaha, were among the other callers.

Discussing the political situation with a group of reporters, Mr. Lucas said the President is now assured of sufficient votes to give him the election. He asserted that President Hoover in his speeches is reaching the people now as never before.

"Our greatest encouragement," Lucas said, "comes from the fact that business men are coming around to a realisation of the situation and are advising their customers, clients, and employés to consider seriously the effect on business of a change in administrations."

Lucas listed the following states as now safe for the Republicans: California, Colorado, Michigan, Utah, Idaho, Oregon, Indiana, and Kansas. Nebraska, Washington, and South Dakota were described as tending strongly toward President Hoover. He added that Illinois, Ohio, Minnesota, North Dakota, and Maryland were admittedly doubtful.

McDermott said Nebraska would go Republican, despite the defection of Senator Norris. He is treasurer of the state Republican committee. Representative Clarence J. McLeod [Rep., Mich.] advised the President that Michigan would be for the Hoover-Curtis ticket. He described Detroit as one of the worst spots in the country so far as unemployment was concerned.

The President's schedule for next Saturday calls for a maximum of rear platform campaigning. Places where the President will speak briefly include Huntington, Kenova, and Charleston, in West Virginia; Ironton, Portsmouth, Waverly, Chillicothe, Circleville, Columbus, Delaware, Marion, Fostoria, and Toledo, in Ohio.

Lammot Du Pont Urges the Re-election of Hoover

Wilmington, Del., Oct. 19.—[Special.]—Lammot du Pont, president of the E. I. du Pont de Nemours & Co., in a statement today contended that voting for President Hoover was the "only course" to follow on Nov. 8 for those who were "sincerely interested in the material prosperity of the United States" and who were "squarely behind the principles of American liberty."

Doak Denounces Norris' Story of Richberg Judgeship Offer

[Chicago Tribune Press Service.]

Washington, D. C., Oct. 19.—[Special.]—Secretary of Labor William N. Doak today characterized Senator George W. Norris, Nebraska radical, as a "well known professional character assassin."

He attacked as "utterly false" the assertion by Senator Norris in a pro-Roosevelt speech at Cleveland last night that the secretary had "dangled" a federal judgeship before Donald R. Richberg, labor lawyer.

Senator Norris was reported as saying that Secretary Doak had attempted to persuade Richberg to amend his stand on the then pending Norris anti-injunction bill by promising to use his influence to get Richberg a judicial appointment.

Visibly angry and drawing now and again upon expletives doubtless learned back in his railroading days, Secretary Doak issued from his office a statement in which he charged that Senator Norris, "being without the immunity which attaches to his libels when he speaks in the United States senate," had hidden behind a quotation from a third person.

Suggestion of Union Men.

The fact of the matter was, said Mr. Doak, that union officials had suggested that he bring attorneys for the labor unions and the railroads together in order that they might iron out differences of opinion concerning the anti-injunction bill.

Acting on this request he had called the meeting, Secretary Doak said.

"Senator Norris stated in his speech that I said this conference was called at the suggestion of the President," Mr. Doak declared. "The mere fact that I never made any such statement and that the whole thing is based on a lie did not deter Senator Norris, for, of course, his whole purpose was to strike at the President of the United States through the utterance of a libel against me."

Richberg and attorneys for the opponents of the bill came to Washington, said Mr. Doak. He entertained them at lunch, told them he hoped they could reach an agreement, and after lunch left the conference.

Not in His Province.

"Obviously," said Secretary Doak, "I could not have 'dangled' any judicial appointment before Mr. Richberg because I have nothing to do with judicial appointments, which are a matter wholly for the department of justice. Moreover, there would be no excuse for me or any one else, even had I been opposed to the legislation in question, which I was not, in making what Senator Norris is pleased to insinuate was an effort to corrupt the union attorney. Mr. Richberg could have delivered nothing in return for the appointment, and even had he withdrawn from the case this would have had no effect upon the legislation which had been pending before congress in one way or another for several years.

"Had Senator Norris had any desire to learn the real facts in this case he could have done so, but he had no such desire. His desire was to utter libels in an effort at character assassination. And the Democratic national committee became a party to his libel by becoming sponsor for his speech on the radio and widely circulating copies of it to the newspapers of the country.

"This speech at Cleveland, O., last night is not the first time that Senator Norris has engaged in the reprehensible practice of attempted character assassination. Nor in the past have his efforts been entirely confined to public officials or even to men."

Walla Walla Police Chief Killed as City Autos Crash

Walla Walla, Wash., Oct. 19.—(AP)—Chief of Police E. B. Vogel, 48, was killed here late today and several firemen were injured in the collision of a police patrol car and a fire truck.

YOO HOO!

—Just take a peek in Hartman's Basement salesroom and you'll see racks and stacks of smart apparel for women.

You'll get an eyeful of fashion—and you must wait on yourself. Take your parcel with you—and you'll pay at least 15 per cent less.

HARTMAN'S
Smart and Thrifty Apparel
WABASH & ADAMS

MANDEL BROTHERS
a store of youth
a store price*

For the Fuller Figure!
Freeflex Compact
by POIRETTE
$12.50
The boned sections of broche control your hips and diaphragm! Sections of knitted elastic give you freedom of movement! Lace brassiere gives you a higher bustline!
Corsets—Third Floor—Wabash.

QUICK AS LIGHTNING!
IT CAME SO SUDDENLY!
LUCKY WE HAD BELL-ANS!
70% of all ACUTE INDIGESTION strikes late at NIGHT (when drug stores are closed). Be safe—be ready with Bell-ans. Six Bell-ans, Hot water, Sure Relief. 25¢ and 75¢ at all drug stores.
BELL-ANS FOR INDIGESTION

When Before Have You Seen Such Values at $3.75

Sale of LAMP SHADES

Entirely Made by Hand! All-Silk!

Smartly styled, of fine quality silk! In beige or rosewood, with the fashionable flat pleats. For bridge, junior or table lamps. Among the most remarkable values we have seen at $3.75 each.

Lamp Shades, Seventh Floor

CARSON PIRIE SCOTT & CO

TRI-PHI
junior dresses
Young sub-debs simply melt at the sight of them . . . and even the worldliest prom-trotting co-ed gets a thrill from a new Tri-Phi
$5.95
Junior sizes, 11 to 17
Others to $17.50
3rd floor
MAURICE L. ROTHSCHILD
State at Jackson

EXTRAORDINARY VALUES!

● Buy a Reo Flying Cloud and get a car that is really *extraordinary* for the money. Big, roomy, fast—far ahead of the times in appearance. A superb example of Reo QUALITY. Pick THE value of the year—buy a REO!

Flying Clouds $995 and up. *Standard models include Synchronized Shift Transmission.* Reo-Royales $1785 and up. *Prices Standard Models at factory plus tax.*

PRICED FOR TODAY . . . STYLED FOR TOMORROW . . . BUILT FOR YEARS OF USE

THOMAS J. HAY, Inc.
Distributor
2229 South Michigan Avenue Phone Calumet 6900

CITY DEALERS

Fine-Thomas Motor Sales, 4140 Irving Park Blvd. & 3. M. Hanke, Inc., 8744 Broadway
Lawndale Reo Motor Truck Co., 3340 Ogden Ave.
Omas Garage & Motor Sales, 5134 S. Racine Ave.
Reo Stuart Motor Sales, 7600 S. Halsted St.
Lehnow Reo Sales, 4562 W. 22nd St.

METROPOLITAN DEALERS

Phil Engelking Motor Sales, 16 N. Vail St., Arlington Heights
Fred Nanzl, 716 Pearson Ave., Des Plaines, Ill.
Reo Evanston Co., Inc., 2516 W. Railroad Av., Evanston, Ill.
Oak Park Garage, 515 Lake St., Oak Park, Ill.
Glen Ellyn Motor Co., 485 Forest Ave., Glen Ellyn, Ill.
Preszler Bros. Reo Sales, 380 Western Ave., Blue Island, Ill.
South Suburban Motor Sales, 213 E. 154th St., Harvey, Ill.

TERRITORY DEALERS

Reo Belvidere Co., Belvidere, Ill.
Geo. Molzen, Inc., 220-227 Galena Blvd., Aurora, Ill.
Henry Wehmeier, Sterling, Ill.
Parkhill Motor Sales, 719 S. Neil St., Champaign, Ill.
McKinney Auto Co., 21-23 Main Ave., Clinton, Iowa
Weis Olds Co., 414 Central Ave., Dubuque, Iowa
Elmer J. Daus Motor Co., 216 Prairie Ave., Elgin, Ill.
R. H. Moss Motor Sales, 50 E. Stephenson St., Freeport, Ill.
Kotchian Motors, 645 E. Jefferson St., Joliet, Ill.
Butterfield & Son, 1018 N. La Salle St., Ottawa, Ill.
Reo Rockford Auto Co., 717 W. State St., Rockford, Ill.
August Pearson, 612 Locust St., Sterling, Ill.
Sheridan Reos Garage, 19 S. Sheridan Rd., Waukegan, Ill.

RESORTS AND TRAVEL
Ocean Travel.

PROGRESO
(Yucatan)
Next sailings Oct. 25, Nov. 4 and 15
From New Orleans. Sailings every ten days via S. S. Munplace... Gulf Mail Steamship Company. $50 one way, $90 round trip. Visit the Mayan-Indian ruins, of Chichen Itzá and Uxmal. All expense tours arranged.

BERMUDA and SOUTH AMERICA
from New York
21,000 ton ships, outside airy rooms. Twice weekly sailings to Bermuda, $45 round trip. Fortnightly sailings to South America, including Rio de Janeiro, Santos, Montevideo and Buenos Aires.
For futher information see local tourist agent or
MUNSON S. S. LINES
111 West Washington Street, Chicago, Ill
Tel. State 6838

S. S. LURLINE
SOUTH SEAS & ORIENTAL CRUISE
Sails from New York Jan. 12, from San Francisco Jan. 27, Los Angeles Jan. 28. Fares $1250 up
MATSON-OCEANIC LINE
NEW YORK CHICAGO

WHITE STAR LINE
ATLANTIC TRANSPORT LINE—RED STAR LINE—To all principal points in Europe. INTERNATIONAL MERCANTILE MARINE CO., 216 N. Michigan Ave., Chicago.

BERMUDA LOW, ALL EXPENSE TOURS 6 days, $62 up. 9 days, $85 up. 13 days, $104 up. Regular sailing via Monarch of Bermuda and Francesca. Tourist Agents of the Furness Bermuda Line, 507 N. Michigan Av.

"ACROSS THE ATLANTIC"
FRANCE ENGLAND GERMANY IRELAND
Regular Sailings. Apply Hamburg American Line, 177 North Michigan Avenue, Chicago.

COOK'S for Travel Anywhere
350 North Michigan Avenue, Chicago.

WEST VIRGINIA.
"The White" WHITE SULPHUR SPRINGS
The Greenbrier

Chicago Daily Tribune.
THE WORLD'S GREATEST NEWSPAPER
Vol. LXXXXI. Thursday, Oct. 20. No. 252.
Published daily at Tribune Tower, 435 N. Michigan ave., Chicago, Illinois.
The Tribune Company, publishers.
MAIL SUBSCRIPTION PRICES.
Mail subscription price in Ill. (outside of Chicago), Ind., Iowa, Wisc., and Wis.—Daily with Sunday, one year, $12.50.
Zones 3 and 4 in states other than Ill., Ind., Iowa, Mich., and Wis.—Daily, $9.50 per year.
Zones 5 to 8, inclusive Canada, Mexico, and foreign—Daily, $12.00 per year.
Entered as second class matter Aug. 12, 1905, at the postoffice at Chicago under act of March 3, 1879.

FRANCE TO SEEK CUT IN 3 BILLION WAR DEBT TO U. S.

Aims to Divide Obligation Into Two Categories.

BY EDMOND TAYLOR.
[Chicago Tribune Press Service.]

(Picture on back page.)

PARIS, Oct. 19.—France will continue to make debt payments to America until the $400,000,000 "commercial debt," incurred through the purchase of American war supplies, is retired, but will demand revision of the 3 billion dollar "political debt" incurred in fighting the war with American money.

That is the new French position on the debt problem as outlined by Premier Herriot today to the foreign affairs committee of the chamber of deputies in a secret session.

It is believed that Herriot already has acquainted Washington with his intentions and that this is the basis of the present truce on debt negotiations prevailing throughout the world.

Will Make Dec. 15 Payment.

In explaining the government's position to the committee, Herriot is understood to have declared that France would make the debt payment which is due Dec. 15 under the Mellon-Berenger agreement. Answering the protests of a number of deputies, the premier declared that the Dec. 15 payment in no wise weakened the French claim for subsequent revision, and it was in elaborating on this idea that he revealed the provisions of the new French debt plan.

[The British government indicated several weeks ago that it would make a payment to America on Dec. 15. The British have since been building up dollar balances to make a transfer of the installment.]

The ingenious device of separating the debt into "commercial" and "political" obligations, which recalls the division of the German debt into reparations and postponable annuities, is the basis of the plan. The 400 and odd millions of dollars' worth of surplus war supplies that the United States sold to France and the interest upon this are to be America's reparations, and the French do not challenge America's right to payments on this score. This is similar to the German position a year ago—before they decided that they did not want to pay anything.

3 Billion Debt "Political."

The 3 billion dollars in cash advanced to France to continue the war and the interest upon this is considered as a political debt on the theory that the French held back the Germans until the American army was sufficiently strong to take the field, and that any sums advanced by the United States to the allies during this period were just the sinews of war.

THE SCALE OF PAYMENTS.

The Mellon-Berenger agreement [April 29, 1926] set France's debt to the United States at $4,025,000,000 and spread payment over 62 years, beginning with annual payments of $30,000,000 during each of the first two years $32,500,000 the next two years, $35,000,000 the fifth year, $40,000,000 the sixth, $50,000,000 the seventh, and increasing by jumps of from $5,000,000 to $15,000,000 in succeeding years until the seventeenth year, when it reaches the maximum of $125,000,000 annually, which it maintains through the sixty-first year, with a slight reduction to $117,674,104 in the last year.

The interest over the 62 year period amounts to an average of slightly more than 1¾ per cent, bringing the grand total which France is to pay to slightly more than $6,847,000,000.

A 59 Per Cent Saving.

This was estimated to be a 59 per cent saving to France over previous debt arrangements. At the time, France calculated that her receipts from Germany reparations would service the American debt.

By the Hoover moratorium the 1931 payment was postponed and it will be liquidated in 10 annual payments, beginning in 1933. The Lausanne agreement, reached during July, practically wiped out Germany's reparations obligations. The European debtors to the United States at that time signed a "gentlemen's agreement" providing that the Lausanne agreement was dependent on the United States agreeing to a revision of previous war debt arrangements.

Freshmen Victors in Loyola Class Rush

Scene on Loyola university athletic field yesterday during the annual freshman-sophomore class rush. The freshmen are shown pushing the ball over the line to be declared the victors. [TRIBUNE Photo.]

MANY PRECINCTS MUST BE SPLIT BECAUSE OF HEAVY REGISTRATION

Several hundred Chicago precincts will have to be split and a larger number redistricted as a result of the heavy registration finished last week, the board of election commissioners announced yesterday.

The law provides that precincts shall contain as near 400 voters as is practicable. Inspection of registration figures showed that 331 precincts, as they are now constituted, have more than 600 registered voters. Of these 289 have between 600 and 700 voters, 35 have from 700 to 800, 3 have from 800 to 900, and 4 have more than 900.

The four largest precinsts are the 18th of the 26th ward, at Milwaukee and Grand avenues, with 966 registered voters; the 54th of the 48th ward, polling place at 937 Wilson avenue, with 917 voters; the 21st of the 42d ward, which includes the old county jail, now a lodging house, with 904 voters, and a Stickney precinct with 903 voters.

BRITISH RUM SHIP SINKING; REFUSES TO GIVE POSITION

[Copyright: 1932: By the New York Times.]

HAMILTON, Bermuda, Oct. 19.—A wireless station here today established communication with the disabled British motorship Tetamageon and has learned that the vessel is slowly sinking. The ship refused, however, to give her position. She is said to be carrying an expensive cargo of choice liquors.

The French fishing craft Yvonne Joanne today picked up three members of the Tetamageon's crew. They were in a rowboat northeast of St. George and had left their ship fifteen hours before.

Pittsburgh Triplets Are Named After Roosevelt

Pittsburgh, Pa., Dec. 19.—(AP)—As Gov. Franklin Delano Roosevelt neared Pittsburgh today, carrying his campaign for the presidency to "the workshop of the world," triplets were born to Mr. and Mrs. James Henry. The parents will name the new arrivals—two boys and a girl—"Franklin," "Roosevelt," and "Della," a modification of "Delano."

Julius Maniu Forms New Government in Rumania

BUCHAREST, Rumania, Oct. 19.—(AP)—Julius Maniu, leader of the national peasant party, succeeded tonight in forming a cabinet to replace the government of his close friend and political disciple, Alexander Vaida-Voevod. He named Nicholas Titulescu, resigned ambassador to Great Britain, for the foreign ministry.

DEPUTY GAME WARDEN SLAIN.

Spokane, Wash., Oct. 19.—(AP)—Shot as he approached a group of hunters to examine their licenses today, W. H. Minnick, deputy game warden, died an hour later.

GANGS EXECUTE 2; POLICE HUNT RUM RING FOES

Victims Found Slain in "Ride" Style.

CRIMINAL COURT.

Martin Kelstrom, Frank Johnson, and Joseph Russo, larceny, sentenced to one year each in Pontiac reformatory by Judge John J. Sullivan.

Charles Rydbers, larceny, sentenced to two years in the Bridewell by Judge Phillip L. Sullivan.

(Pictures on back page.)

Two killings of the traditional "ride" variety occurred yesterday in Chicago. In each instance, investigators believe, the victims were slain by enemies in the liquor and beer racket.

One of the slain men found in an automobile at 54th and Morgan streets was identified as Thomas P. Kane, 35 years old, a former county highway policeman and later bailiff for former Judge Joseph L. McCarthy of the Municipal court.

Kane left the highway police about five years ago and was connected with the Municipal court for about a year and a half. Recently, it was said, he devoted all his time to beer running and became a partner of Walter Zwolinski, boodlum who was shot and killed on the south side Sept. 2. The police learned he was also for a time a bartender in the saloon of Ed Donovan at 64th street and Cottage Grove avenue.

Known as Auto Thief.

Samuel Dalaly, 19 years old, 633 South Paulina street, a 42 gangster and well known to the police as an automobile thief, was found dead in front of 2655 Flournoy street at daybreak. The theory of the investigators was that Dalaly was one of a gang which hijacked a load of sugar destined for a still late Tuesday, and that he was slain either for his participation or for double-crossing his companions.

Apparently Kane was killed several hours before the body was discovered. In the rear of his automobile, a coupe, was a compartment large enough to hold a barrel of beer. In it were a burlap sack and and a beer siphon. Evidence indicated the killing had been accomplished elsewhere and the body then carried to the car.

Shifts Gang Allegiance.

Kane was known to have shifted allegiance several times among the beer gangs of the south side, having been identified with the Saltis-McErlane, the Stanton and the O'Donnell factions at various times.

The sugar robbery believed to have furnished the motive for the Dalaly killing occurred at Superior street and Hoyne avenue. The sugar was the property of the V. Procaccio Cartage company of South Bend, Ind. After the driver had been put out of the vehicle the sugar was removed and the truck was found abandoned a little later.

Police informants said Dalaly had been assigned to drive the cargo to an agreed destination, but halted on the way and handed part of the sugar over to other friends. Resenting this, it was said, the other hijackers killed him.

Wheelbarrow Ride

Loyola university freshmen triumphed over the sophomores yesterday in the annual clash rush, a push ball contest, on the football field at 6525 Sheridan road. As a result of the victory Fred Brandstrader, freshman president, was pushed down Sheridan road in a wheelbarrow by John Hayes, sophomore president.

UNINVITED GUEST OF ELSIE JANIS BEATEN IN SUIT

Los Angeles, Cal., Oct. 19.—[Special.]—Superior Judge Elliott Sproul today agreed with Elsie Janis that differences at her 1931 dinner party were merely "a tempest in a teapot," and directed the jury hearing Francis Verhaeren's $60,000 damage suit to find in favor of S. H. Semple, defendant. Verhaeren, a New York hotel man who was an uninvited guest at the actress' party, charged Semple with slandering him after a valuable diamond ring disappeared from the finger of one of Miss Janis' guests.

U. S. Files $175,115 Tax Claim Against Paschen

A claim in bankruptcy was filed yesterday by the government against Christian P. Paschen, former city building commissioner, for $175,115 in unpaid income taxes and interest for the years 1927, 1928, 1929, and 1930. Paschen is at liberty in bond pending his appeal from a sentence of two years in the penitentiary for income tax evasion. An involuntary bankruptcy petition was filed against Paschen before his income tax trial.

Blame Financial Worry for Dr. West's Suicide

A coroner's jury decided yesterday that Dr. Stephen G. West, 69 years old, a physician with offices at 33 North State street, had ended his life because of worry over financial troubles. Dr. West shot himself Tuesday in his apartment at the Glengyle Apartment hotel, 941 Glengyle avenue, while his wife, Catherine, 23 years old, was out with their 6 month old baby.

APPEAL COURT UPHOLDS ORDER TO DEPORT RED

Kjar, Long an Agitator in Chicago, to Be Ousted.

The United States Circuit Court of Appeals yesterday ruled that membership in the communist party or in an organization affiliated with that group is sufficient grounds for the deportation of an alien. The higher court ruling upheld a similar finding made by District Judge Charles E. Woodward.

JUDGE WOODWARD.

The case on which the Circuit court based its ruling was that of Niels Christian Mikkelsen Kjar, a Danish citizen who has been in this country ten years. He is 35 years old. Kjar was arrested a year ago on a warrant issued by William M. Doak, secretary of labor, and was ordered deported. The warrant charged him with being a member of a society that advocated the overthrow of the United States government.

Rearrested by the U. S.

Kjar, pending an appeal, was released in bonds of $3,000, but was rearrested by the immigration authorities in May on the request of the Chicago police department. The police stated that Kjar's activity as communist organizer created so many riots and so much dissension that he should be jailed in the interests of public safety.

In a hearing before Judge Woodward in June Kjar maintained that membership in a communist organization was not sufficient grounds for deportation. Judge Woodward denied a habeas corpus petition and sent Kjar back to the county jail. At the hearing Assistant United States District Attorney Robert D. Ross offered testimony to show that Kjar was a field organizer for the Trade Union Unity league, an organization which Kjar admitted was affiliated with the Red Internationale. He admitted he was a member of the communist party.

The Court's Opinion.

The Appellate court's opinion, written by Judge Will M. Sparks, said: "The Communist party believes and advocates the use of force and violence whenever and wherever sufficient power is present to accomplish its purpose.

"Appellant contends, however, that the right of revolution is inherent in every individual. That right, if it exists, depends upon where such individual attempts to operate in his effort to effect such right. Revolution presupposes an antagonism between a government and its nationals, not between a government and aliens. As a citizen of Denmark, the appellant has not right of revolution against the United States."

Prosecutor Ross said that Kjar had a long record as an agitator in Chicago. In 1922, he said, Kjar was sentenced to serve five years in the penitentiary for violation of the Illinois sedition law. He served two weeks and was pardoned by Len Small, then governor. Kjar will be deported in November unless the supreme court reviews the case.

Dentist and Patient Robbed by Two Bandits

While Dr. Manuel Sapoznik, a dentist with offices at 1900 West Division street, was examining a patient last night, two armed men entered and robbed him of $65. Michael Dokelsky, 2200 West Division street, the patient, was robbed of $7. The robbers fled after warning their victims not to leave the office for ten minutes.

MAY ALTER LAW TO BARE NAMES OF NEEDY ALIENS

Barbour Would Force J. L. Moss to Act.

Modification of a state law, if such action is necessary to force county authorities to turn over the names of aliens on the poor relief rolls to the government, will be proposed by State Senator James J. Barbour, he said yesterday.

Joseph L. Moss, director of the Cook county bureau of public welfare, has refused a request of the immigration bureau that it be given the names of aliens receiving county aid for investigation and possible deportation. There are 105,000 families on the rolls of the bureau of public welfare and immigration inspectors estimate that from 15 to 20 per cent of them are aliens.

Moss Fears Loss of Faith.

Moss refused to turn over the names because, under his interpretation of the law, he has no right to do so. He said he would oppose changing the law because questioning of the aliens "might destroy faith in the community."

"If any of these aliens can be deported for illegal entry or returned voluntarily under the indigent clause at the government's expense they should certainly go back to their own countries," said Senator Barbour. "In this country it is the duty of relatives to support members of their families if they are able, and we go to law to make them do so. It is likewise the duty of foreign governments to take care of their dependent nationals.

"I shudder to think what will become of us if we have to feed and house all these people for another fall and winter after this one, and if some of them can be taken to their homelands the county authorities owe a duty to the taxpayers to see that it is done."

Dispute Law's Meaning.

Senator Barbour disagreed with Director Moss' construction of the law, which says that the names of persons receiving relief shall be made public only at the request of the president of the county board or by some court of record, and then only in particular cases. Senator Barbour, who is also a lawyer, said that furnishing the government with such names would not constitute making them public.

"Certainly," he said, "the county authorities should grant the request of the federal officials, who have recognized their responsibility to the tax ridden public. I am astonished to learn that such a request was denied, because the federal authorities are superior to the county authorities, anyway, and the county, as well as Illinois, is depending upon the Reconstruction Finance corporation for relief funds."

A committee of the county board, headed by Commissioner Peter M. Kelly, is now investigating the government's proposal.

SUES TO BREAK HIS PARTNERSHIP WITH EX-SENATOR

Assistant State's Attorney Elmer N. Holmgren filed a bill in the Superior court yesterday asking dissolution of his law partnership with Attorney Daniel Webster, former state senator, and an accounting and an injunction restraining Webster from collecting any funds due the partnership.

Webster is reported to be in Australia. His partner's bill charges that Webster misappropriated about $10,000 belonging to his clients.

Mrs. Alice Webster, 2240 North Hamlin avenue, filed a bill for divorce several weeks ago against Webster, charging cruelty. She has since been unable to find him.

Attorney Harry A. Blossat, representing Holmgren, asked Circuit Judge Philip J. Finnegan to remove Emanuel H. Sherry as receiver for the affairs of Webster and Holmgren. Judge Finnegan appointed Sherry on the plea of Mrs. Webster that some one should conserve her husband's property pending disposition of her suit for divorce. Judge Finnegan set hearing on the motion for today.

Maling Brothers

For 20 Years an Institution Built on SERVICE and QUALITY

If Anyone Should Ask You How We Can Sell Shoes Like These at $2.95, Just Tell Them

Our Secret Is Volume!

Another Sensational Volume Event!

SUEDE SHOES

At a Price Destined to Be the Talk of Chicago for Many Weeks to Come!

These Beautiful Styles Can't Be Duplicated Anywhere in Chicago Under $5

$2.95

Hundreds of High and Low Heel Styles!

BROWN SUEDE
BLACK SUEDE
BURGUNDY SUEDE
BLACK AND BROWN KID

Other Footwear Styles, $3.65

CHIFFON HOSE
85c Quality!
Full-Fashioned All Perfect
49c
a pair—Bar

Maling Brothers

Loop Store, 231 S. State St. - - Near Jackson

6320 S. HALSTED ST. | 2764 MILWAUKEE AVE.
3249 LAWRENCE AVE. | 4039 W. MADISON ST.
1335 MILWAUKEE AVE. | 3249 ROOSEVELT ROAD
3218 LINCOLN AVENUE

All Neighborhood Stores Open Tonight Until 10 o'Clock

CLOSE-OUT
ABOUT 1,200
TIES
TAKEN FROM REGULAR STOCK AND REGULARLY HIGHER PRICED
$1
Finchley
19 EAST JACKSON BOULEVARD

A Great Store in a Great City
THE FAIR
State, Adams and Dearborn Streets
Oak Park—Lake at Marion St. | Milwaukee Ave. at Wood St.

Our Entire Stock of
Rowing Machines
At Drastic Reductions!

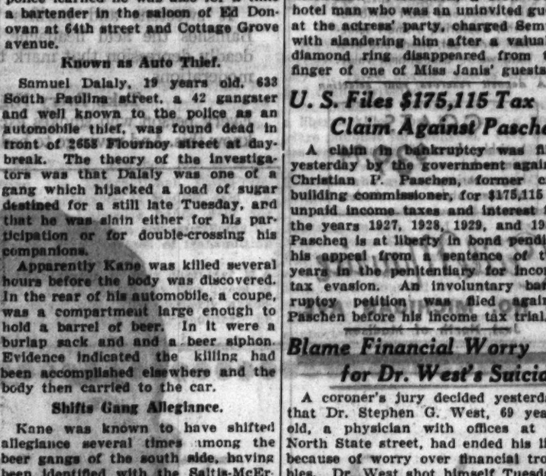

"Body Developer" $1.68 | "Gym Row" $2.88 | "Row Ex" $4.88

"Health Row," $6.88

An opportune sale . . . for these rowing machines will keep you in trim all winter long! Every 1932 model in stock included at prices that will speed them away.

THE FAIR—Second Floor—Also Oak Park and Milwaukee Ave.

QUALITY — SERVICE — SATISFACTION

ROTHMOOR COATS

Not ordinary beaver . . but the deep, rich kind that only comes from the far, far North . . where the streams are icy . . and the pelts grow thick, soft, silky . . beautifully even-toned . . fur so wonderful that you'd never expect it on a coat anywhere near this price

$65

Other Rothmoors $35 to $250 in sizes 12 to 46; stouts 33 to 45—5th floor

Maurice L. Rothschild
State at Jackson

COUPON FOR TRIBUNE ACCIDENT INSURANCE POLICY

For New Policy or Renewal. $1.25 a Year

To insure the Chicago Tribune-Federal $7,500.00 Travel Accident Insurance Policy, or to renew for another year one previously issued to you, cut out and fill in the application below and send it with registration fee of $1.25 to Tribune Insurance Dept., Federal Life Insurance Co., 105 N. Michigan Ave., Chicago, Ill. Remit by money order or check payable to Federal Life Insurance Company. (During the first five years, as provided in the policy, the value of all specific indemnities increases 10% each year the policy is renewed.)

☐ NEW POLICY OR ☐ RENEWAL

APPLICATION for $7,500.00 TRAVEL ACCIDENT INSURANCE POLICY

If Renewal, write Policy Number here

Issued to Readers of the Chicago Tribune

(If you want a new policy ALL QUESTIONS BELOW MUST BE ANSWERED, but if you wish to renew a Policy previously issued to you, indicate above and fill in name, address and policy number.)

Do you apply for a $7,500.00 Travel Accident Policy in the Federal Life Insurance Company, issued only to Readers of the Chicago Tribune?.....

What is your Full Name?.....

Address? ..... Number Street

City State

What is your Age?..... Place of Birth?.....

Date of Birth? Month..... Day..... Year.....

Are you Totally Blind or Deaf?..... Are you Crippled in the Feet?.....

Have You Current Travel Safety in Public Places?.....

What is the name and address of person to whom you want the insurance paid in case you are killed? (If not answered insurance will be payable to your Estate.)

Beneficiary's Name?.....

Relationship? .....

Address? .....

If you hereby state that you are to will become a member of the Chicago Tribune?.....

Sign your name here.....

NOTICE: Not more than one policy will be issued to any one person. Issued Only to Applicants Over 10 and Under 60 Years of Age.

AL SMITH OPENS CAMPAIGN WITH ROOSEVELT PLEA

Urges Naming Democrats for Congress.

New York, Oct. 19.—[Special.]—An appeal for a complete victory for the Democratic ticket, national, state, and local, in order that the progressive reforms pledged in the party's platform may be enacted into law, was voiced tonight by Alfred E. Smith. He made his first address of the campaign at an enthusiastic rally in Tammany hall.

On behalf of "the rank and file," he said, he bespoke the loyalty of his old organization for Gov. F. D. Roosevelt and Speaker John N. Garner, mentioning them both by name.

Then the former governor, who was his party's candidate for President four years ago, urged the election of a Democratic congress to carry out the policies embodied in the Democratic platform. If that were done, he said, the "first order of business" in the senate might be Senator Robert F. Wagner's "own resolution for the outright repeal of the 18th amendment."

Speaks Again Monday.

The occasion for the "Happy Warrior's" address was the annual Tammany ratification meeting which formally opens the Democratic campaign in the city. Therefore Mr. Smith did not dwell long upon national issues. He would leave that, he said, for his Newark, N. J., speech next Monday night, and the windup of the campaign.

He devoted major attention to urging the election of Herbert H. Lehman, whose nomination for governor he and Roosevelt brought about over the opposition of John F. Curry, leader of Tammany hall. He also called upon Surrogate John P. O'Brien, the Tammany nominee for mayor, to lead the way toward charter reform and tax reduction.

Only a few minutes before Mr. Smith appeared before the throng Surrogate O'Brien made a statement which was interpreted as a declaration of independence.

"While I love my party," said the portly candidate who aspires to the office until recently held by the jaunty Jimmy Walker, "I love this city. While I'm mayor, be it for a brief interval or longer, I'll be mayor of the city of New York with all that it means."

Makes Plea for Ticket.

All the Tammany cohorts were given noisy receptions, but Al Smith took the customary lion's share. His mention of Roosevelt by name brought great cheers, but there was almost equal noise when he praised the state and local candidates. His references to the national campaign were confined to the following remarks:

"I have been privileged in the past, and from a Democratic standpoint I think the leaders of the party will extend to me the privilege of speaking on behalf of the rank and file of our great party in this city when I say that the loyalty and the devotion of the great Democratic organization of this city will be exerted to the last degree in favor of the election of Roosevelt and Garner.

"Complete victory is necessary to the carrying out of the party declaration of principles, and that means that we must control the national legislature because we are a government of laws, not of men. The President of the United States and the governor of the state of New York can carry out the progressive reforms suggested in the party platform only by law, and in order to have complete victory we must elect a complete Democratic legislature. And that brings me to something that I love to talk about [laughter], and that is what I consider, from the standpoint of the state, without respect to party, the absolute necessity for the overwhelming reelection of Bob Wagner."

Keep Up Spirit, He Urges.

"In conclusion," the former governor said, "let me make just one observation. The whole world today, not only New York City or New York state or the United States but the whole world, is being chastened by the fire of adversity, by the paralysis of business, of industry, and of agriculture, and with all the ills and all the things that grow from it—unemployment, sickness, starvation, and possible death—and the only thing for the American people to do is to keep up their spirit, to keep alive in their hearts their devotion to this country and its ultimate principles and what it can accomplish for them, and the bright star shining in the east, guiding us into the harbor and the haven, is complete and full Democratic victory in November."

All the candidates on the state and city tickets were present to receive their ratification by acclamation and make speeches. Col. Lehman challenged the sincerity of the prohibition uterances of his Republican opponent, Col. William J. Donovan, with the statement that "his heart is wet, his head is moist and on his feet he has the galoshes of the Anti-Saloon league."

Opera Star Returns to U. S.

Tito Schipa, opera star well known to Chicagoans, with his wife when they arrived in New York on the liner Ile de France after a trip abroad. [Acme Photo.]

JEAN HARLOW NAMED EXECUTRIX OF ESTATE OF BERN BY COURT

Los Angeles, Cal., Oct. 19.—Jean Harlow appeared before Superior Judge Ida Lahey in Probate court today and rapidly ran through the formalities incident to being named executrix of the estate of her husband, Paul Bern, film executive.

A crowded courtroom awaited the appearance of the actress for the last act in the Bern suicide tragedy. Miss Harlow was named executrix without bond, in accordance with Bern's wish.

Bern's estate consisted of two pieces of property, personal belongings, and $37,500 in insurance. It is believed that after Bern's debts have been paid little will be left for the actress, who was named sole beneficiary. Bern's $60,000 home in Benedict Cañon was deeded to his bride prior to his death.

Agrees to Drop Charges Against Flute Player

Samuel Pirie, 39 years old, 3824 North Clark street, an unemployed flute player, and two teamster friends appeared yesterday before Judge Frank M. Padden on two charges of robbery and three charges of assault to rob. Pirie, with William Thomas and Henry McNeill, both of 1047 Belden avenue, went into the Crescent Grill at 4084 Broadway, to collect a debt of $80 and, it was charged, used threats against the owner, Jack Howard. Pirie pleaded that he had a job in the Portland, Ore., symphony orchestra, and Howard agreed not to press the charges. Prosecutor Russell Root, however, took a continuance till today.

GLENN ASSAILS PORK BARREL BILL OF 'JACK' GARNER

The pork barrel bill which gave the sobriquet "Postoffice Jack" to Speaker John N. Garner, running mate of Gov. Franklin D. Roosevelt, was declared by Senator Otis F. Glenn last night to typify a Democratic program of chaos that would set economic recovery back at least three years. At a meeting at La Grange, Senator Glenn said:

"In contrast to the measures of the Republican administration which are responsible for the present upturn, look at the record of the Democratic controlled house under leadership of Speaker Garner.

"They proposed a bond issue to build 2,300 unneeded federal buildings and other public works. Only ten Democrats voted against this Garner pork barrel bill and 194 of them voted for it.

"They proposed that the government engage in a huge banking business, through a proposal of Garner for loans to individuals, corporations, states, and municipalities on any conceivable security. It would have set up the greatest bureaucracy in history.

"The Democratic house refused to permit economies when they reduced savings in the economy bill from $200,000,000 to $40,000,000.

"At a time of national crisis in the federal treasury, the Democratic house passed a measure providing for the printing of $2,300,000,000 of fiat money. The Democrats also supported the dole bill and had Gov. Roosevelt wire his approval of that bill. They sponsored the plan to distribute $132,000,000 of public money to favored states for roads at the expense of other states; Illinois will pay $2 for every dollar which is returned to it out of this fund."

CERMAK LEAVES TO URGE SMITH TO SPEAK HERE

Pat Harrison Hits G.O.P. Straddle Plank.

(Pictures on back page.)

A call for Al Smith to make a Chicago speech in the next fortnight is to be made in person by Mayor A. J. Cermak and E. J. Kelly, president of the south park board, who left yesterday for New York. Hundreds of requests received at Democratic headquarters led the mayor and Mr. Kelly to make the trip.

Other Democrats of nation-wide prominence are also to be invited to come to Illinois to aid in the Democratic drive to land Chicago and Illinois in the Roosevelt-Garner column.

Senator Pat Harrison of Mississippi came to Chicago yesterday with word that Al Smith's tour of New England is giving momentum to the Democratic campaign in the east. Extravagance in the cost of government and prohibition were outstanding issues on which the Mississippian talked during the day. Last night he presented the case of the Democrats in a political forum at the Union League club.

Promises Cut in Expenses.

Charging that during the Hoover administration government extravagance has become a menace, Senator Harrison declared the Democrats will adhere to their economy plank of reducing annual appropriations at least 25 per cent.

"The President," he said, "achieved the spotlight of prominence through spending. The expenses of the White House in 1922 under Harding were $206,000. Last year under Hoover they were $532,000. President Harding and his predecessors were able to get along satisfactorily with one secretary, while Mr. Hoover finds it necessary to have four on the pay roll.

"In 1900 the per capita tax imposed upon American citizens was $9.25. Today it costs every American citizen $40 to run the federal government.

"When I was first elected to the house of representatives 22 years ago the expense of running the federal government had not reached a billion dollars. Last year the budget of the federal government called for more than 4 billion 200 million dollars.

"Government extravagance, not only in the federal government but other units as well, has become a menace to the progress and economic life of our people. With foreclosures everywhere, defaults unprecedented in number, and a depression that has wound its weary way along for now more than three years—all of this should have impelled the Hoover administration to economize and retrench, but not so.

"From the beginning of Mr. Hoover's administration, government expenditures were increased from $3,848,000,000 to $5,600,000,000 in 1932. During the last session of congress they were reduced $334,000,000, and that only because of the insistence and ax of retrenchment applied by the Democratic house of representatives and a minority in the United States senate."

SENATOR CUTTING'S G.O.P. BOLTERS QUIT IN FAVOR OF DEMOCRATS

Santa Fe, N. M., Oct. 19.—(AP)—The Progressive party formed as an aftermath of the recent Republican state convention by followers of United States Senator Bronson M. Cutting has withdrawn its ticket from the field in New Mexico. Its members will support the Democratic party, Maurice Miera, state chairman, said tonight.

The ticket, headed by Frazer Miller of Roswell, as candidate for governor, was formed after a split in the Republican convention at Albuquerque last month. At that time Senator Cutting resigned as Republican national committeeman from New Mexico in protest against what he termed the "rule of the few within the party."

Senator Cutting declined to comment on Miera's announcement.

Eases the Journey back to Health

VICHY CÉLESTINS

Extensively prescribed by the Medical Profession for stomach and liver affections and disorders of nutrition in general

The famous natural alkaline mineral water of France

American Agency of French Vichy, Inc. Fifth Avenue at 42nd Street, New York

LATEST SHOP NEWS

Overnight Successes in new fall and winter fashions. Women's and misses' sizes.

$9.94 SPECIALLY PRICED

Exquisite materials and splendid workmanship in silks, satins, wools, and sport combinations. Featuring a smart selection for street, sport, and evening wear. Exceptional value.

A deposit reserves your selection

COATS Lavishly fur trimmed in a large variety of sizes, styles and shades. $39.94

Cécile Maurice

16 NO. MICHIGAN AVE. Just North of Madison

He Thought There Was Something "Queer" the Matter With Him

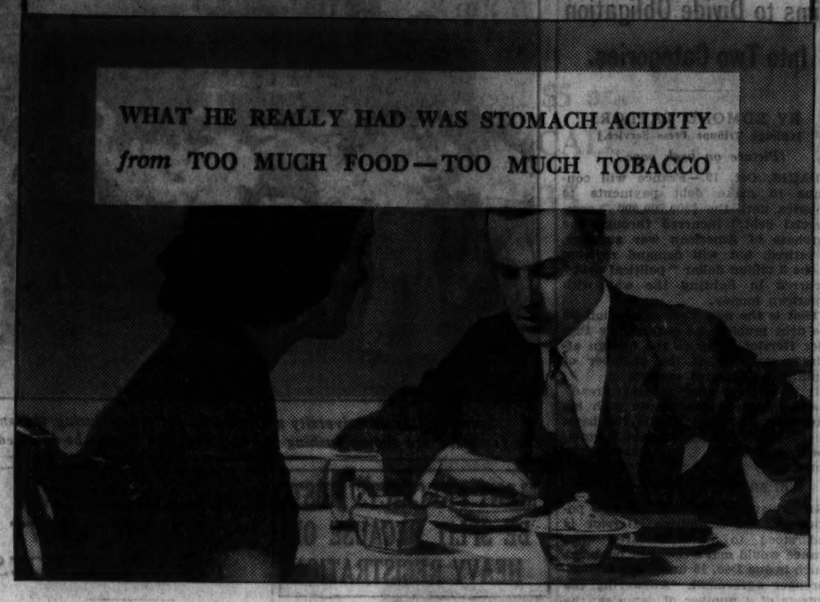

How by Doing One Simple Thing, You Can Minimize the After-Effects of Too Much Food — Too Much Tobacco — To a Remarkable Degree

MODERN science now throws a new light on the problem of overindulgence—eating too much, smoking too much, drinking unwisely. A way that millions are learning. And millions doing.

What you do is this:

"TAKE—2 tablespoons of Phillips' Milk of Magnesia in a glass of water before bed."

"TAKE—2 tablespoons of Phillips' Milk of Magnesia in a glass of water with the juice of a WHOLE ORANGE when you get up."

Or take six Phillips' Milk of Magnesia tablets the same way, which give an equivalent amount of Milk of Magnesia, for each Phillips' Milk of Magnesia tablet equals one teaspoonful of the liquid Milk of Magnesia.

Tomorrow you'll feel great. Science says it is the *Quickest, Simplest* and *Easiest* way to overcome the effects of too much smoking, eating, drinking known.

How It Works

Results are quick and sure because this small dosage of Phillips' Milk of Magnesia acts to *alkalize* the system. And an alkalized system is largely impervious to the bad after-effects of too much smoking or other overindulgence.

It sweetens and purifies your stomach. Banishes the acid headache, sour stomach, deadly depression that mark the price of immoderations.

Take Every Night

Every person who smokes excessively should know this. And never go to bed without taking this minute quantity of Phillips' Milk of Magnesia before. And every person who lives too well—overindulges—should never forget it.

Try it—*once*. Feel how clear your head feels the next day—how free you are from headdullness and depression. You will be amazed.

When you buy, be sure you get the REAL article—Genuine *Phillips'* Milk of Magnesia. Always ask for it by the name Phillips—for all "milk of magnesia" is not alike in effect. So take care to see you get Genuine Phillips' Milk of Magnesia—the kind doctors endorse; *judged the most powerful neutralizer of stomach acids known.*

ALSO IN TABLET FORM:

Phillips' Milk of Magnesia Tablets are now on sale at drug stores everywhere. Each tiny tablet is the equivalent of a teaspoonful of genuine Phillips' Milk of Magnesia.

PHILLIPS' MILK OF MAGNESIA

Neutralizes Food and Tobacco Acids a few minutes after taking.

"I had no trouble renting two stove-heated apartments through Tribune Want Ads. I placed an ad in the Tribune three successive Sundays. Twenty-five prospects called personally. No phone number was put in the ad."

JOSEPH PRATSCHER,
2144 N. Kilpatrick Ave.

EDUCATIONAL

Shorthand Evening Classes

Profitably employ two evenings a week learning Gregg Shorthand. Thus you can easily and enjoyably become an expert stenographer or secretary and increase your present salary.

Call, write or telephone State 1881 for FREE BOOK of FACTS. Start now. Easy payment plan.

THE Gregg COLLEGE
Home of Gregg Shorthand
225 N. Wabash Ave. Chicago

moser BUSINESS COLLEGE
Only
Four Year High School Graduates Enrolled
116 S. Michigan Ave., Chicago, Randolph 4347

ARMOUR INSTITUTE OF TECHNOLOGY 3306 Federal St., CHICAGO, ILL.
Founded by Philip D. Armour, 1893. Courses in Engineering, Science and Architecture. Evening Classes now starting. Bulletins sent on request.

Chicago TECH College — Drafting—Electrical Engineering—Architecture. 20th yr. 1- and 2 yr. diploma. 3 yr. B. S. Degree. Shop Courses. Days and evenings. Free Blue Print. Write, call or Tel. Vic. 8376. Dept. 34, 116 E. 26th St., Chicago

BRYANT & STRATTON
Complete Business Training. Enter Now—Day or Eve. Call, write or phone Rand. 1875 for College Bulletin. 18 S. Michigan Ave. Chicago

CENTRAL Y SCHOOLS — Fully accredited day and evening high school and junior college; practical commerce course of college grade. Free Catalog. 19 S. La Salle St. Central 0767.

Northwestern University — Evanston and Chicago, Illinois. Complete Schools, Departments, Evening Classes. *Write for Bulletin.*

EDUCATIONAL

Learn Radio Electricity TELEVISION TALKING PICTURES

Prepare now for a well paid job in one of these fields. Get your training at COYNE, not by book study, but by practical work on real equipment. Short, intensive training quickly prepares you for the better jobs. Free employment service after graduation. Soon there will be thousands of calls for men trained in these lines. Prepare now and be ready. ELECTRIC REFRIGERATION course included now. Call, phone or write for new book. School open every day and Monday, Wednesday and Friday evenings.

COYNE ELECTRICAL AND RADIO SCHOOL
500 S. Paulina St., Dept. E-7B. Ph. Seeley 7722

SPARE TIME COURSES
NIGHTS, SAT. P.M. SUNDAY. NOW IN SESSION
DRAWING • PAINTING • DESIGN • INDUSTRIAL AND STAGE ARTS • DRESS ARTS • INTERIOR DECORATION • CARTOONING • SCHOOL ART METHODS • ADVERTISING PRACTICE & PROCEDURE
FOR TIMELY INSPIRATION AND GUIDANCE ATTEND
CHICAGO ACADEMY OF FINE ARTS
18 SOUTH MICHIGAN AVENUE

LANGUAGES The only language school that develops REAL LINGUISTS able to speak, read and write French, Spanish, German, or Italian like a native. CONVERSATIONAL Method. NATIVE teachers. Lowest rates. FREE TRIAL LESSON.
THE BERLITZ SCHOOL OF LANGUAGES
Auditorium, 50 E. Congress St. Harrison 6392

ADVERTISING
COPYWRITING—LAYOUT—MARKETS—MEDIA—PRODUCTION
RAY SCHOOL of Advertising
Dept. T. 116 S. Mich. Blvd., Chicago

METROPOLITAN BUSINESS COLLEGE
for your practical business training. Successful graduates everywhere. *Bulletin.* Begin now. 37 S. Wabash ... RANdolph 8457

WALTON SCHOOL of COMMERCE
Day and Evening Classes, or Home Study Instruction
1146 McCormick Bldg., Chicago.

DePaul — Downtown College of Liberal Arts and Sciences. Late afternoon, evening and Saturday classes. 150 Courses. Call, write or telephone Registrar, 64 E. Lake St., Chicago.

The Latest Stamp News

for $1.50 a year

For stamp news that is up-to-date, reliable and complete . . . read *The Stamp Collector* columns which appear every Saturday in The Sun. Thousands of stamp collectors throughout the country read these columns regularly.

Every week *The Stamp Collector* describes and illustrates the new issues from everywhere, lists and pictures the cachets which are becoming so popular and gives timely advice and information about stamp collecting. It reports the news of stamp clubs and gives a Philatelic Calendar of coming stamp events. In the same columns you'll find special notes on United States stamps, interesting notes of stamps in the current news, as well as valuable coin news.

For $1.50 you may have the Saturday issues of The Sun containing *The Stamp Collector* sent to you every week for a whole year. And, in addition to stamp news, you'll get a complete metropolitan newspaper full of entertaining and informative features as well as the news of the day.

The Sun

The Newspaper of Distinction in its Readers, its News and its Advertising
NEW YORK

USE THIS COUPON

The Stamp Collector,
THE SUN, 280 Broadway,
New York, N. Y.

Inclosed is $1.50 in payment for a year's subscription to the Saturday issues of The Sun containing *The Stamp Collector.* (Foreign Rate $5.00 Per Year).

Name .....

Address .....

.....

(Not good in Greater New York)

C.T.

25 FAMILIES WANTED TO RENT THESE STOVE-HEATED APARTMENTS!

TO RENT—APARTMENTS.
Northwest side.
NEW 4 RM. FLAT—STOVE HT.; $40 per; shwr.; disd. pork; $42. 1907 N. Lowell.

PROSPECTS for apartments are attracted to the Tribune Want Ad Section for much the same reason that State Street attracts by far the largest crowds of any market place in Chicago.

The market place that displays the largest, most varied stock always attracts more buyers. That's because almost everybody likes to compare values and to buy quickly with least effort.

Not only did the Tribune print more Rental want advertising than any other Chicago newspaper during the first nine months of 1932, but in each of the past twenty years it has led all Chicago newspapers in total want advertising.

The value of the volume of rental advertising in the Tribune to attract rental prospects is important to the advertiser, but not more so than the ability of the Tribune to place his offer directly before more families in Chicago and suburbs, daily and Sunday, than any other Chicago newspaper. Together, these two advantages, offered to advertisers only by the Tribune, give greatest assurance of results.

Call Superior 0100—Want Ad-Viser!

If Your Name Is in the Telephone Book, You Can Charge Your Want Ad in the Tribune

"HURRY UP" YOST URGES VOTERS TO RE-ELECT HOOVER

"Don't Change Quarter Back Now," He Warns.

BY ARTHUR EVANS.
(Picture on back page.)

Fielding H. [Hurry Up] Yost, director of athletics at the University of Michigan, carried the ball yesterday for President Hoover. In an address to the young voters and to the "folks in the bleachers and grandstands," he gave the campaign a new slogan: "Don't change quarter backs when the team is in scoring distance."

Tariff and depression, sound currency and fiat money were outstanding themes in the utterance of "Point a Minute" Yost, which was sent out by Republican national headquarters as the most important campaign document of the day and was later put on the air. He held that Democratic proposals in congress of fiat money are as fallacious as Bryan's free silver dream, and that it is "unsportsmanlike" to blame Hoover for the depression.

Recalls M'Kinley Campaign.

Beginning his address with a recollection of his first ballot forty years ago, when the protective tariff arguments of William McKinley, then a candidate for governor of Ohio, swung him to the Republican side, Yost said:

"I was serious enough to want facts then—not hokum—and I believe the young voter of today wants facts. Why should there be a Democratic clamor against the tariff now when we all, regardless of party, are instinctive protectionists? In fact, every one of us is for a protective tariff if our business, profession, or job is involved.

Two Important Questions.

"These are the two most important issues in this campaign: the protective tariff and sound, stable currency.

"The attitude of the Democratic candidate for President on tariff is most perplexing. He has in his speeches criticized the tariff as a 'wall' and a 'barbed wire entanglement,' but just where would Roosevelt cut the 'barbed wire' entanglements?

"What bricks would he take out of the tariff wall? Would he tell the Texans that the tariff on cattle should come off, letting into this country steers at one-half the price the Texas cattle raisers are getting? Roosevelt doesn't like the tariff wall with its solid protection, but he doesn't dare say what bricks he would take out of it.

"The Republican party is for a nationally equalized tariff, protecting labor, industry, and agriculture of all sections. On the other hand the Democrats are for sectional tariff protection."

Yost pointed to the Florida land boom, the stock market boom, the economic wreckage of the war as factors in depression and said if any man was in depression and said if any man had been in a position to curb the Wall street exchange it was Gov. Roosevelt.

Individual Responsibility.

"While we are on the subject of the woeful after effects of the war," he said, "let us point out briefly what we as individuals did that may have lessened our credit and financial abilities to absorb this shock from the outside.

"There was, for example, the Florida land boom. Millions on millions of dollars were 'invested' in lots and these will not be built up for a hundred years.

"In almost every town and city in the land people indulged in an unbridled spree of real estate speculation.

"What a tenacious grasp the spirit of gambling had on us following the war! I have seen some marvelous tackles on the football field, but nothing half so ferocious as those made by the gambling spirit. We fell all over ourselves running for the stock market. And right here it might be well to call attention to the institution known as the New York Stock exchange, which is organized under a charter from the state of New York and is located in the largest center of the Democratic party in the land.

Giant Machine Topples.

"The gigantic machine toppled and crashed. Surely if any man in the United States was in a position to control the New York Stock exchange Gov. Roosevelt was that man.

"And there are those who blame Herbert Hoover for the stock market crash and its almost unending trail of woe and hardship!

"Most of us gambled on the stock market. We didn't take the trouble or time to inquire as to the value of stocks. This was a great game as long as we could make a forward pass to some one in front of us so as to make a profit. But finally there was no one there to receive it; then we were left holding the ball and thrown for a loss."

As to whether conditions could be worse, Mr. Yost cited conditions in France, Germany, England, Japan and other countries.

Depreciation of Yen.

"It may interest you," he said, "to know that when we sent the University of Michigan baseball team to Japan last summer we specified that our guarantees should be on the dollar basis. Because of the weakness of the yen, the various colleges that had agreements were forced to pay twice as much as they would have had to pay if the yen had not depreciated in purchasing power between the date of the contract and the time set for payment.

"These are evidences of existing conditions in leading foreign countries. Are these people as well off as we are? It would be almost as absurd to say they are as it is for the Democrats to say that things, for us, could not be worse."

Hoover's reconstruction program is clicking, Mr. Yost set forth, adding that recovery is on its way. He concluded:

"If it had not been for that wise, patient, constructive, courageous man in the White House, our troubles would have been infinitely worse.

"Let us all go into a huddle with the truth and facts in this campaign and then adhere to the principles of Republicanism. Let us not substitute the quarter back who has led us to within scoring distance."

Co-eds at University of Chicago Support Hoover

Left to right: Grace Graver, Maxine Creviston, Lorraine Watson, Eleanor Wilson, Lorraine Ade, Margaret Graham, Geraldine Mitchell (front), Rebecca Hayward, and Esther Feuchtwanger, co-eds at the University of Chicago, who are for Hoover, as they "trampled" on John K. Morris, dressed to represent the Democratic donkey. [TRIBUNE Photo.]

Plan Campaign

The executive committee of the Young Republicans' league at the University of Chicago met yesterday to discuss plans for arousing interest of students at the university in the candidacy of President Hoover. The league will arrange debates upon campaign issues with similar groups of Democratic, Socialist, and communist students. Miss Eleanor Wilson, a senior, is president of the organization.

WARNS OF PERIL TO FREE PRESS IN CENSORS ABROAD

Censorship of news dispatches from foreign countries is more prevalent today than at any other time since the world war, James H. Furay, vice president of the United Press association, yesterday told more than 200 members of the Inland Daily Press association meeting at the Morrison hotel.

Mr. Furay, who has just returned from the International Radio-Telegraph conference at Madrid, said "A sword of Damocles hangs over the heads of American correspondents intrusted with the task of transmitting news from abroad.

"Censorship of this character is a direct challenge to the free press of the world and is particularly abhorrent to the press of our country," he added.

ESTIMATES LIFE OF SUN AT 15,000 BILLION YEARS

At its present rate of radiation the resources of the sun are sufficient to last 15,000 billion years, Dr. W. D. MacMillan, professor of astronomy at the University of Chicago, said last night in a talk at Northwestern university.

"It seems that the sun, like other stars, is deriving its energy at the expense of its mass, so that the sun is gradually wasting away, but so slowly that its present resources are sufficient to last 15,000 billion years," said Dr. MacMillan. "As the stars—and the sun is a typical star—travel through space, they gather in the nebulous material which exists there, and so renew their mass. Consequently, there is no upper limit to the life of a star."

Dr. MacMillan said that the universe was never "created," in the sense that nothing suddenly became something. Like everything else, he said, the stars have a past, and scientists of today are trying to discover what that past was.

CUBA SWEPT BY POLITICAL RIOTS; 3 DIE, MANY SHOT

[Chicago Tribune Press Service.]

HAVANA, Cuba, Oct. 19.—Political rioting throughout Cuba resulted today in three deaths, scores injured and many arrested.

At Cifuentes Alfonso de la Barca, a liberal, killed Jose M. Perez, a Populares nominee for congress. Five others were injured in street brawls. Five Conservatives killed two of a party of Liberals who ambushed them at Candelaria.

A Liberal alderman of Marianao, Havana suburb, fired six shots at Mayor Juan Gonzalez, Conservative, but none found a mark. Other riots and clashes occurred in Havana. Fifteen were wounded by stray bullets and scores were injured in clashes at Moron, Camaguey province, between supporters of rival candidates.

CERMAK COUNTY BOARD POST TO BE FILLED NOV. 8

Only City Residents Will Vote in Contest.

One of the offices to be filled at the Nov. 8 elections is the vacancy existing on the board of county commissioners by reason of the resignation of A. J. Cermak when he became mayor.

Democratic control of the board, however, is not at stake, that party holding twelve of the fifteen commissionerships and the Republicans only two.

Healy G. O. P. Nominee.

The Republican nominee is Thomas I. Healy, a former president of the Garfield Park Business Men's club and a member of the West Town Chamber of Commerce, who is in the drug business on the west side. Little has been heard of Mr. Healy among politicians, but one announced indorsement of him is that of the Wage Earners' league, which has been closely associated with the former Republican mayor who is campaigning for Len Small for governor. Mr. Healy lives at 5556 West Adams street.

John E. Traeger, son of the former Cook county sheriff, is the Democratic nominee. In 1930 he was elected a member of the board of assessors, but left that office before his term expired, along with his colleagues on the board and the reviewers, when the reorganization of the county taxing machinery by the general assembly became effective. He also served as an assistant sheriff for two years under the elder Traeger.

Only voters in the city will vote to fill the vacancy, as Mayor Cermak's former position was one of the ten commissionerships allotted to the city, the remaining five being elected in the county outside of the Chicago city limits.

County Surveyor to Be Named.

Another office, the contest for which has been overshadowed by the major battles, is that of county surveyor.

Henry Riedl, the Democratic nominee, is an engineer for the forest preserve district and has worked on country highways for nine years. Earlier he was connected with the Burlington and other railroads for a number of years. He is 42 years old and is a member of the Democratic organization in the 23d ward.

His Republican opponent, O. A. Rogers, is 30 years old. For ten years he has been actively engaged as a civil engineer and for four years has been recording secretary of the Technical Engineers, Architects and Draftsmen's union No. 14. He resides at 10616 Wallace street.

STRICKEN AT PHONE, DIES.

"I'm feeling dizzy," said Mrs. Belle Klokow, 59 years old, as she spoke to her daughter yesterday over the telephone. Failing to receive a further response the daughter notified police, who found Mrs. Klokow dead of heart disease in her home at 5903 North Campbell avenue.

SIX CANDIDATES SEEK ELECTION TO U. OF I. BOARD

Both Parties Offer Full Slates.

Overshadowed by the major joustings of the campaign, little attention has been paid to the race for three trusteeships of the University of Illinois. Each major party presents a slate of three candidates and each has one candidate from Cook county and two from downstate. The term is for six years.

The Republicans nominated last April are Dr. William L. Noble, 1560 Asbury avenue, Evanston, who is seeking reelection; Emma B. Rhea of Assumption, and William H. Wheat of Rantoul. The Democrats are Dr. Karl A. Meyer of Chicago, medical superintendent of the Cook county hospital; Mrs. Nellie V. Freeman of Mattoon, and O. M. Karraker of Harrisburg.

A Former President.

Dr. Noble was president of the board of trustees from 1923 to 1925 and is a former president of the Illinois State Medical society. He is a graduate of Rush Medical college, class of 1884, and has practiced medicine in Chicago since then. He has been superintendent of the Cook County Insane asylum, Cook county physician, and chief of staff of the Illinois Charitable Eye and Ear infirmary.

Emma B. Rhea is executive secretary of the Kemmerer orphanage at Assumption. She has been a school teacher and is a graduate nurse. For 20 years she was connected with Western Military academy at Alton, Ill., assuming her present post nine years ago. William H. Wheat has been president of the First National bank of Rantoul since 1914. His education included two years in business college.

Graduate of Illinois.

Dr. Meyer was graduated from the University of Illinois medical school in 1908 and held the chair of surgery in that institution from 1914 to 1926. He is at present associate professor of surgery at Northwestern university. He has been medical superintendent of the Cook county hospital for the last 13 years.

Mrs. Freeman of Mattoon was a public school teacher and for five years served as state vice president of the Parent-Teacher Association in Illinois. During the last year she was state president of the woman's auxiliary of the Illinois Medical society.

Mr. Karraker is a former mayor of Harrisburg and was president of its board of education for 15 years and principal of the Harrisburg High High school for two years. He is vice president of group 10, Illinois Bankers' association.

"King of the Wildcatters" Leaves $6,716,960 Estate

Oklahoma City, Okla., Oct. 19.—(AP)—The Oklahoma estate of the late T. B. Slick, "king of the wildcatters," was appraised at a net value of $6,716,960.02 in a report filed in county court today. Mrs. Slick, widow of the oil millionaire, and Charles F. Urschell, whose late wife was Slick's sister. Under the will, the widow will receive three-ninths of the estate and each of the three children two-ninths.

SO. SIDE HOTEL ROBBERS ESCAPE WITH $2,000 LOOT

Three men early last evening entered the Carolyn hotel at 8480 Cornell avenue and obtained $2,000 after binding the auditor, William F. Uttig, with adhesive tape. The money had been drawn from a bank to meet the hotel pay roll. Uttig was held up in his office on the second floor. The bandits had come in a side door and climbed the stairs.

In the Hyde Park district at about the same time two men forced Alex Newman, owner of a meat market at 1013 East 53d street, to surrender $45, and two others took $30 from George Mathauser in his meat market at 4726 Dorchester avenue.

Walk a Block Off the "Beaten Path" to Hassel's for Guaranteed $5 and $6 Quality IMPORTED CALFSKIN SHOES now $3.35 and $4.45

HASSEL'S $5 "DIXIE" $3.35

50 additional styles at $3.35

HASSEL'S $6 "BAXTER" $4.45

50 additional styles at $4.45

You are probably thinking of buying a new pair of shoes right now. If so, take a tip and a little trip to Hassel's low rent Dearborn Street location and see these wonderful shoe values at $3.35 and $4.45. You'll not match them in Chicago for less than $5 and $6. Made from fine imported calf with real oak tanned soles, Hassel's offers them at substantial savings because low rent, low overhead and large volume sales enable Hassel's to sell for considerably less. Over 100 styles to select from. There's a money back guarantee of satisfaction on every pair of Hassel's shoes.

Also All Our De Luxe $8, $9, $10, $12 Custom Made Shoes Now $5.85 and $6.85

Open Saturday Nights Until Nine

HASSEL'S

N. W. Cor. Dearborn and Van Buren

End the hardship of "Hard Times Smokes"

PUT YOUR THROAT AND TASTE ON THE

Old Gold STANDARD

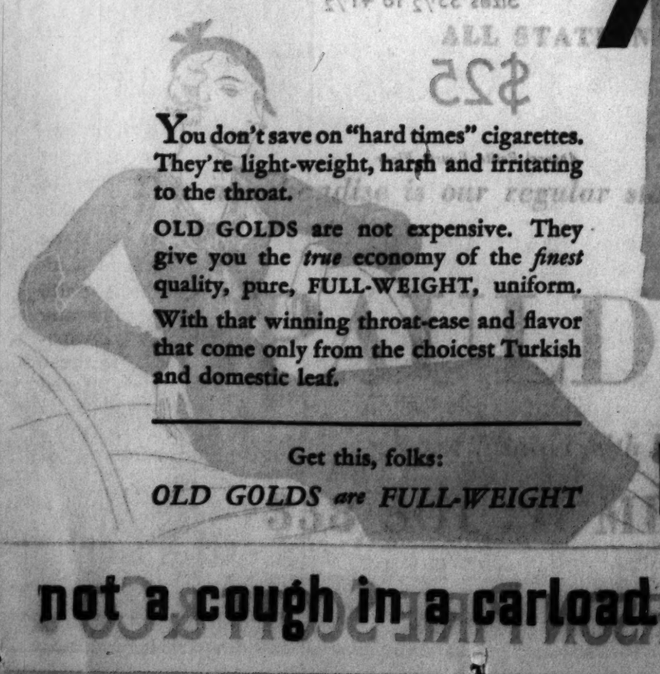

You don't save on "hard times" cigarettes. They're light-weight, harsh and irritating to the throat.

OLD GOLDS are not expensive. They give you the *true* economy of the *finest* quality, pure, FULL-WEIGHT, uniform.

With that winning throat-ease and flavor that come only from the choicest Turkish and domestic leaf.

Get this, folks:

OLD GOLDS are FULL-WEIGHT

not a cough in a carload.

© P. Lorillard Co., Inc.

QUALITY—SERVICE—SATISFACTION

In the field of fine clothing no values can match these

OVERCOATS TOPCOATS & SUITS

$35

This same quality cost you $50 and $60 last year

5,000 TOPCOATS AND OVERCOATS

that reach the zenith of quality and style . . . 100% camel hair polo coats . . . tweeds, fleeces, dress coats, plaid backs . . . unquestionably the finest display ever presented at this price

6th floor

YOUNG MEN'S SUITS

in brisk new models, London Drapes, university style . . . in smart new colors, bankers' gray, oak brown, midnight blue, deep greens, oxfords . . . 1 and 2 trouser suits of unapproachable value at $35

4th floor

SUITS FOR MEN

of a distinction and quality that's absolutely unique at $35 . . . in soft worsteds, costly cheviots, rich silk mixtures and tweeds . . . for men of every size and stature . . . longs, shorts, stouts, as well as regulars

2nd floor

MAURICE L ROTHSCHILD

MINNEAPOLIS — State at Jackson CHICAGO — ST. PAUL

GOV. ROOSEVELT ASSERTS STAND AGAINST BONUS

Makes Pledge of Economy in Government.

[Continued from first page.]

federal authority and give it back to the states.

That he would really balance the federal budget. He condemned the huge deficits of the Hoover administration as draining the sources of credit needed by the farmer, the big and little business man, and the home owner.

In the balancing of the budget—which Mr. Roosevelt said is unbalanced this year [despite the Republican claims of balance] to the tune of $1,600,000,000—the candidate said he hoped it would not be necessary to increase "the present scale of taxes."

Mr. Roosevelt showed he relied considerably on a tax on beer to produce millions for the balancing of the budget, and thousands of thirsty Pittsburghers listening to the address in Forbes baseball field cheered as the New York governor said:

Points to New Revenue.

"I call definite attention to the fact that as soon as the Democratic platform pledge is enacted into legislation modifying the Volstead act, a source of new revenue amounting to several hundred millions of dollars a year will be made available toward the balancing of the budget.

"I refer specifically to a federal tax on beer which would be raised through the sale of beer in those states and those states only which by state law allow the sale of beer."

Gov. Roosevelt reiterated the Democratic pledge supporting state measures against the return of the saloon.

Mr. Roosevelt was unsparing in his condemnation of the record of spending established in Washington during the Hoover administration.

He found that after deducting debt service charges the expenditure for the business of the federal government was boosted from $2,187,000,000 in 1927 to $3,168,000,000 in 1931.

"That, my friends," he said, "represents an increase of actual administrative spending in those four years of approximately one billion dollars, or roughly 50 per cent; and that, I may add, is the most reckless and extravagant pace I have been able to discover in the statistical record of any peacetime government anywhere, any time."

Cites Department of Commerce.

The governor said "the air is now full of Republican deathbed repentance on the subject of economy, but we must look deeper than these eleventh hour pronouncements." He charged that Mr. Hoover's own department of commerce—a department which during the war time strain spent $13,000,000 annually—had boosted its expenditures to 39 millions when Mr. Hoover left it, and that in 1933 it would spend 43 millions.

This ought to explain, Mr. Roosevelt said, "why you can never expect any important economy from this administration."

The governor told of the rise of the total cost of all government to a total of 15 billions this year, which, he said, was one-third of the total national income of 45 billions.

"That is an impossible economic condition," the governor declared. "While apart from every man's own tax assessment, the burden is a brake on any return to normal business activity. Taxes are paid in the sweat of every man who labors, because they are a burden on production and can be paid only by production. If excessive they are reflected in idle factories, tax sold farms, and hence in hordes of the hungry tramping the streets and seeking jobs in vain."

Attacks "Campaign of Fear."

The governor took some healthy wallops at what he called the guilt of the Republican leaders in spreading a gospel of fear. He declared that this was a "desperate, futile, last minute effort to dam the tide of popular disapproval that is steadily growing against the administration," and he added:

"It is an insult to the intelligence of the voter to think that he or she can be fooled by shifting the boast of the full dinner pail made in 1928 to the threat of the continued empty dinner pail in 1932."

FRIENDS ROBBED OF $2,600 AS THEY STOP FOR CHAT

A moment's chat lost more than $2,600 for Marcel Braun, president of the Advance Shoe company, and Mrs. Celia Bochner, 1447 South Springfield avenue, last night.

Braun drew his car up in front of his home at 1421 South Springfield avenue just as Mrs. Bochner passed on the way to her own home. They halted a moment to exchange greetings.

Just then a young robber, about 23 years old, accosted them. He forced Braun and Mrs. Bochner into the former's car, and drove them into an alley. From Mrs. Bochner he took a $100 pin, a $100 wedding ring, another ring valued at $500, a $450 lavaliere, and a $175 coat. From Braun he took $8, a ring and watch valued at $175, and then drove away in his car, valued at $1,100.

Federal Judge Carpenter Is 65 Years Old Today

Federal Judge George A. Carpenter, dean of the 7th circuit bench, will observe his 65th birthday today. Except for receiving congratulations of his friends, no ceremony will distinguish the day from any other in the 32 years he has served in the United States District court. "I am enjoying my work now as I have in the past," Judge Carpenter said, "and you can say I will be eligible for retirement in five more years." Federal judges may retire on full pay at 70 years of age.

Ex-Senator Lee Loses New Trial Appeal

Raleigh, N. C., Oct. 19.—(AP)—The North Carolina Supreme court today dismissed the appeal of Col. Luke Lea, former Tennessee senator, from a Superior court ruling denying him a new trial on a charge of violating the banking laws.

TEXT OF GOV. ROOSEVELT'S SPEECH ON COST OF GOVERNMENT AND PLEDGE OF ECONOMY

PITTSBURGH, Pa., Oct. 19.—(AP)—The text of Gov. Roosevelt's speech tonight at Forbes field follows:

"It is fitting that I should choose Pittsburgh to sound a solemn note of warning addressed not only to the Republican leaders, but also to the rank and file of American voters of all parties. There are some prices too high for the country to pay for the propaganda spread abroad in a presidential election.

"That is true when, as now, the Republican campaign management is guilty of spreading the gospel of fear.

"That is true when in a desperate, futile, last-minute effort to dam the tide of popular disapproval that is steadily growing against the administration, they become alarmists and panic breeders.

Selfish in Motive.

"This policy of seeking to win by fear of ruin is selfish in its motive, brutal in its method and false in its premise. It is a policy that will be resented as such by men and women of all parties in every section of the land on Nov. 8.

"It is an insult to the intelligence of the voter to think that he or she can be fooled by shifting the boast of the full dinner pail, made in 1928, to the threat of the continued empty dinner pail in 1932.

"I assure the badly advised and fear stricken leaders of the Republican party that Democrats and those of the rank and file of their own party who are properly dissatisfied with their leadership are still American patriots and cherish in their hearts, as I do, the safety of the country, the welfare of its people, and the continuance of our institutions.

"So much for the note of warning.

Won't Lose Temper.

"What is the normal and sensible thing to do when your neighbor gets excited and starts calling you and your friends bad names over the back fence? Nothing is gained by calling him worse names or by losing one's temper. The peace of the community is best served by sitting down and quietly discussing the problems without raising one's voice. That is why I decline to answer imprecation by vituperation.

"One of these problems—and a very vital one to my family and your family and the whole community—is the financial problem of making both ends meet.

"I want to discuss this problem with you tonight fully. To do so sincerely I must tell the facts as they are and conceal nothing from you. It is not a pretty picture, but if we know it and face it we have nothing to fear.

"This country is the richest and most resourceful nation in the world. It can and will meet successfully every problem which it faces, but it can do so only through intelligent leadership working unselfishly for the good of all people. That it has not had such leadership in its financial affairs will become obvious from the facts I shall relate to you tonight.

At Mercy of Government.

"We all know that our own family credit depends in large part on the stability of the credit of the United States, and here at least is one field in which all business, big business and little business, and family business, and the individual's business, is at the mercy of our big government down in Washington.

"Now, it is undoubtedly true that the mind of the average individual, man and woman, has been unable to keep pace in the last ten or twelve years with the intricacies of federal financing. In the first place, what used to be analagous to an old fashioned account book that all the family could understand, has become in Washington a maze of intricate double entry bookkeeping which only a few highly trained technical expert accountants could possibly understand.

"What I should like to do is to reduce, in so far as possible, the problem of our national finances to the terms of a family budget.

Must Live Within Income.

"Now, the credit of the family depends chiefly on whether that family is living within its income, and this is so of the nation. If the nation is living within its income, its credit is good. If in some crisis it lives beyond its income for a year or two it can usually borrow temporarily on reasonable terms. But if, like a spendthrift, it throws discretion to the winds, is willing to make no sacrifice at all in spending, extends its taxing to the limit of the people's power to pay and continues to pile up deficits, it is on the road to bankruptcy.

"For over two years our federal government has experienced unprecedented deficits, in spite of increased taxes. We must not forget that there are three separate governmental spending and taxing agencies in the United States—national, state and local. Because the apparent national income seemed to have spiraled upward from about 35 billions a year in 1913 to about 90 billions in 1928, all three of our governmental units became reckless and the total spending in all three classes rose in the same period from about three billions to nearly thirteen billions, or from 8½ per cent of income to 14½ per cent of income.

"Come Easy—Go Easy."

"But even then we did not greatly worry. We thought we were getting rich. 'Come-easy-go-easy' was the rule. It was all very merry while it lasted, but when the crash came we were shocked to find that while income dropped away like snow in the spring, governmental expense did not, with the result that it is estimated that in 1932 our national income will not much exceed 45 billions, while our total cost of government will be considerably in excess of 15 millions.

"This simply means that one-third—33 1-3 per cent—of the entire income of our people must go for the luxury of being governed.

"That is an impossible economic condition. Quite apart from every man's own tax assessment, that burden is a brake on any return to normal business activity. Taxes are paid in the sweat of every man who labors because they are a burden on production and can be paid only by production. If excessive, they are reflected in idle factories, tax-sold farms, and hence in hordes of the hungry tramping the streets and seeking jobs in vain.

Workers Must Pay.

"Our workers may never see a tax bill, but they pay in deductions from wages, in increased cost of what they buy, or [as now] in broad cessation of employment. There is not an unemployed man—there is not a struggling farmer—whose interest in this subject is not direct and vital.

"Let me make it perfectly clear, however, that if men or women or children are starving in the United States I regard it as a positive duty of government to raise by taxes whatever sum may be necessary to keep them from starvation.

"What I am talking about are the taxes which go to the ordinary costs of conducting government and that is where the question of extravagance comes in. There can be no extravagance when starvation is in question; but extravagance does apply to the mounting budget of the federal government in Washington during these past four years.

"The most obvious effect of extravagant government spending is, then, its burden on farm and industrial activity, and for that nearly every government unit in the United States is to blame.

Even More Dangerous.

"But when we come to consider prodigality and extravagance in the federal government—as distinguished from state or local government—we are talking about something even more dangerous. For upon the financial stability of the United States depends the stability of trade and employment and of the entire banking, saving and insurance system of the country.

"To make things clear—to explain the exact nature of the present condition of the federal pocketbook—I must go back to 1929.

"Many people have believed the story which has been painstakingly circulated by this administration that the routine spending of our federal government has been kept on a fairly even keel during these last five years. It was perhaps easy to give this impression because the total outlay each year up to the emergency appropriations of this year did not increase alarmingly.

Joker in Floating Debt.

"But the joker in this is that total outlay includes interest and sinking fund on the public debt—a fixed charge which was declining during the days of national debt reduction and lower interest rates thereon. On the plain question of frugality of management, if we want to compare routine government outlay of 1927 with that of 1931, for example, we must substract this so-called 'debt service charge' from the total budget for both years. If we do this we find that the expenditure for the business of government in 1927 was $2,187,000,000 and in 1931 $3,168,000,000.

"That, my friends, represents an increase of actual administrative spending in those four years of approximately one billion dollars, or roughly 50 per cent; and that, I may add, is the most reckless and extravagant pace I have been able to discover in the statistical record of any peacetime government anywhere, any time.

"It is an ultimate fact which is the exact reverse of the thing announced as fact by Republican leaders.

Billion Dollar Increase.

"Let me repeat those figures so that the whole country can get them clearly in mind. Leaving out debt service charges in both instances, the cost of carrying on the government's business was $2,187,000,000 in 1927, $3,168,000,000 in 1931—an increase in four years of one billion dollars.

"That is the story on the spending side of the budget, but it is less than half of the whole appalling story.

"On the income side of the budget the record is worse. Unlike other taxing agencies, the federal government does not levy a direct tax on property. Therefore you don't have to be an expert to know that when anything happens that violently contracts sales and incomes and the prices of securities and commodities there is sure to be a similar violent contraction of federal income and that a government charged with maintaining the financial stability of the United States under all conditions is under a very solemn duty, in such an event, to take immediate steps to avoid a deficit.

Estimates Not Borne Out.

"Although six weeks had elapsed since the worst economic crash in history, the federal budget of December, 1929, did not even refer to it. It estimated receipts for the year ending June 30, 1931, at 4.2 billions, actually more than they had been in the preceding year of economic fantasy—a figure which obviously could not possibly be attained without immediate return to the exaggerated speculations of 1929.

"The administration advised no economy. On the contrary, it proposed a reduction of taxes and it blandly remarked, 'Our finances are in sound condition . . . Our estimated expenditures . . . are well within our expected receipts.'

"Against those estimated receipts placed at 4.2 billions by Secretary Mellon, the sad fact is that actual revenue turned out to be 3.3 billions—900 million dollars less than the estimate—a cool billion of overestimating.

"I recite the 1929 federal incident to clarify what happened at Washington in 1930 and 1931. In December of 1930 a new budget appeared. Vast declines in every form of business activity were now crystallized and certain. The national income was in a nose dive, and it was therefore certain that federal income was on the verge of a catastrophe.

Decline Not Considered.

"But that new budget of December, 1930, recommended neither increased taxes not decreased expenditure, although upon that recommendation depended the credit standing of this country. The budget message of the President asserted that the deficit for 1931 would be only $150,000,000, and contained the statements: 'Nor do I look with great concern upon this moderate deficit,' and 'our government finances are in a sound condition.'

"A surplus of $30,000,000 was estimated for 1932—that is to say, the net deficit for the two years together was estimated at $150,000,000. Now at this time the President and the secretary of the treasury had plenty of experience with falling tax receipts.

"The astonishing and inescapable fact is that no such results as those estimated could have been achieved without an immediate and complete business recovery from the practical paralysis then existing.

"In other words, this 1930 budget cannot fairly be called an estimate at all. It was an extreme hazard on the hope of an economic miracle—a gamble, if you please—on a highly improbable assumption, a gamble with your money and mine.

"There is something much more than mere error in this kind of thing. Our people and the world are entitled to reasonable accuracy and reasonable prudence, and above all they are entitled to complete frankness. They have a right and a duty to pass in retirement those who conceal realities and abuse confidence.

"Remember these simple facts. On Dec. 3, 1930, the administration of President Hoover estimated that on the following June 30 the government would have a total deficit of $180,000,000, but that during the following fiscal year, in other words on June 30, 1932, it would have had a profit of $30,000,000, thus reducing the total deficit by June 30, 1932, to $150,000,000.

"Now, my friends, I am going to give you a real shock. Instead of the estimated deficit of $150,000,000, the deficit on June 30, 1932, was for the two fiscal years three and three-quarters billion dollars.

"No, I fear we cannot call this budget an estimate—nor even a fair gamble. I don't know what to call this kind of representation of that kind of fact, but the name certainly is not candor.

Worst Year of Depression.

"Nineteen thirty-one proved to be the worst year yet experienced in the depression. For my distinguished opponent it was the year when all his distinctive 1928 economic heresies seemed to come home to roost together.

"Let us call the roll of them.

"[1] The loans of 'backward and crippled countries,' which he said would provide uninterrupted employment and industrial activity by expanding our export trade no longer could be made.

"[2] Retaliation against his monstrous Grundy tariff against which the best economic and industrial thought in the country had stood in almost unanimous protest and against which it once more protested within the last week, and which was to cure our agriculture and maintain our industry, had begun to strangle world trade, including our own.

"[3] Debtor nations [no longer sustained by our improvident loans and no longer able to export goods] were drained of gold for debts, and, one by one, were forced to abandon specie payments.

"[4] As a direct result of all these influences our export markets dried up, our commodity prices slumped, and our domestic business was declining at a more rapid rate than business in some of the backward and crippled countries. Unemployment also began to rise here in even greater proportions than in Europe. To top this ruin of all these seductive 1928 theories [which were to bring the millennium of abolished poverty] came the complete collapse of the 1929 and 1930 administration fiscal policy.

Truth Leaks Out.

"The truth about the shattering effect of all these homing heresies began to leak out as the summer of 1931 advanced. It is my opinion that in the conduct of national finances, as in the conduct of corporation finances, or family budgets, if things are not going as well as one had hoped, it is far better to face the truth than to try to hide it. That is why it was far more harmful to the nation last autumn, and all through this year, to have the facts leak out than it would have been to have had them boldly and frankly disclosed to us when they were actually happening.

"My friends, the result of such a combination of disquieting revelations was inevitable. The very basis of confidence in our economic and financial structure both here and abroad was impaired. A fresh wave of liquidation ensued. Foreigners took gold back to their now shattered 'backward and crippled countries' until a cool billion had been drawn from our reserves. It was the Stygian climax to the black business year of 1931.

"I emphasize this history because our opponents have now become almost frantic in their insistence that this entire sequence originated abroad—that no American policy was in the least to blame, and that to say otherwise is what they call 'hideous misrepresentation.' The 'foreign cause' alibi is like ascribing measles to its spots rather than to its characteristic germs.

Must Stand on Record.

"No, we need not look abroad for scapegoats. We had ventured into the economic stratosphere on the wings of Mr. Hoover's novel, radical, and unorthodox economic theories of 1928—the complete collapse of which brought the real crash in 1931. The Grundy tariff accentuated the drop. As hard reality rushed up to meet our fall this administration did not see fit to adapt its fiscal policies to this inevitable consequence. It is a responsibility which no campaign alibi can avert, and today the day of reckoning is here.

"The rcent administration strategy in this campaign is a direct appeal to public sympathy for their agony of spirit in the dark hours of 1931-1932, when retribution for our chasing after strange economic gods overtook us. They protest against any assessment of just blame. But they protest in vain.

"I want to say, with all sincerity, that I recite this record with reluctance. No man with a spark of humanity can fail to sympathize with our responsible leaders in hours of crisis. Politics or no politics, I pay my tribute to the devotion of the President. It is not true to say that he has not been unremitting in his efforts and I for one have never heard it said. But I do indict his administration for wrong action, for delayed action, and for lack of frankness and courage.

People to Make Choice.

"Before the administration partisans complain of this arraignment they must remember that the American people are now about to exercise their democratic right of self-determination of their own fate and future. They must make a choice.

"The administration's appeal for sympathy is not based on any frank acknowledgment of the failure of the policies so clearly portrayed by these tragic events. It is, on the contrary, a denial that these principles have failed. Indeed, it persists in the same course and even presumes to ask admiration for the stubborn suggestions of that persistence.

"In such circumstances I should fall utterly in my duty to the American people if I did not fearlessly portray these errors and link them directly to the havoc which they have brought and which they threaten to continue.

"The autumn of 1931 witnessed, then, the complete wreckage of the administration program to that date—the collapse of its entire economic philosophy. The convening of the 72d congress last December marked a new phase. The President appeared with his December, 1931, budget message.

"That was a fateful moment. That was the time for an honest demonstration to the world that might have set the whole world trend of economic events in an upward direction or at least checked the decline. All that it was necessary to do was finally to end the two years of vacillation and secretiveness—to tell the truth to the congress of the United States—to rely on it to balance the budget and establish American credit in the eyes of all the world.

"This administration specifically acknowledged the necessity for that. It said it was going to balance the budget. Then it said it was balancing the budget, and finally it said it had balanced the budget and now, months later, it insists that because it has balanced the budget it has saved the Gibraltar of world stability and prevented the overthrow of our form of government.

"If all this is true the administration has done well. If it is not true then the administration stands convicted of a new and fatal trifling with the welfare of our people and the credit of our country.

Quotes Treasury Statement.

"Let us not waste words. I now quote from the daily treasury statement at the end of the first quarter of the current fiscal year, made three weeks ago, on Sept. 30, 1932:

"'Excess of expenditures over receipts, $462,948,002.'

"For the corresponding quarter of last year the deficit was only $380,495,534, but at the end of the year it was $2,885,000,000. There is therefore strong indication that we are in for another staggering deficit. If the present rate continues the true deficit as of June 30 next year will be over $1,600,000,000, not as large as it was in the unprecedented fiscal year of 1932, but so great that it makes us catch our breath.

"I regret to say that the appeal of this administration for applause for its soundness and courage last winter is simply not based on facts. The budget is not balanced and the whole job must be done over again in the next session of congress.

Puts Blame on Administration.

"Who is to blame for this new blunder? I cannot answer that question better than to refer you to the dispassionate review of the last session of congress made last Friday by my running mate, the speaker of the house, John Garner. No one who will take the trouble to read that speech will doubt that the patriotic determination of a willing congress to balance this budget at any cost was frustrated by the same kind of concealment and vacillation that produced the staggering deficits of the years ended June 30, 1931 and 1932.

"It is very clear that, under repeated insistence that the budget was being balanced, congress gave our treasury—without hesitation or limit—every cent of revenue it asked for, and that, at the end, the administration assured congress and the country that the task had been accomplished.

People Not Trusted.

"I have already shown how unreliable these constant assurances are. It is not seemly to conjecture motives, but I think it is fair to say the whole record of administration policy in the last four years reveals that it has been afraid to trust the people of the United States with the true facts about their affairs. That is a fundamental error which shows unfamiliarity with the true basis of American character.

"While the President claims that he did finally recommend new taxes, I fear that this courage came two years too late and in far too scanty measure. It explains 'prosperity around the corner.' It explains two complete concealments of deficits and the insufficiency of the action taken last winter. It is an error of weakness and an error which I assure you I shall not make.

"Our federal extravagance and improvidence bears a double evil; first, our people and our business cannot carry its excessive burdens of taxation; second, our credit structure is impaired by the unorthodox federal financing made necessary by the unprecedented magnitude of these deficits. The latter is the more technical but to my mind the more immediately dangerous evil, and, at the risk of being tedious to many of my audience, I want to ask their indulgence while I talk, for a moment, straight to our financiers.

Lending Capacity Absorbed.

"Instead of financing the billion dollar deficit of 1931 in the regular way, our government simply absorbed that much of the lending capacity of banks and by so much impaired the credit available for business. In that year the amount of government obligations held by our banks increased by a little more than one billion dollars.

"You know as well as I do that this administration's claims that it has provided credit for industry and agriculture by pouring credit into banks are not frank. Commercial credit has continuously contracted and is contracting now. Most of this new government created credit has been taken to finance the government's continuing deficits. The truth is that our banks are financing these stupendous deficits and that the burden is absorbing their resources.

"All this is highly undesirable and wholly unnecessary. It arises from one cause only, and that is the unbalanced budget and the continued failure of this administration to take effective steps to balance it. If that budget had been fully and honestly balanced in 1930, as it could have been, some of the 1931 collapse would have been avoided. Even the extreme dip in 1932 would have been obviated. Our financial men know the unnecessary muddle that has accumulated and is still accumulating in Washington.

Would Clear Obscurity.

"Now how can we continue to countenance such a condition? In all conscience, can an administration which has so frequently failed in a matter so directly touching your own responsibilities ask for your support and trifle with your common sense by these campaign alibis about mysterious foreign forces and this specious talk about sound fiscal policies and administration?

"Would it not be infinitely better to clear this whole subject of obscurity—to present the facts squarely to the congress and the people of the United States and secure the one sound foundation of permanent economic recovery—a complete and honest balance of the federal budget? In all earnestness I leave the answer to your common sense and judgment.

"The other bad effect of this fiscal mismanagement is not at all technical. It is the burden of high cost on the backs of all our people.

Quotes Smith and Coolidge.

"I can state the condition best by quoting one paragraph from a document published a week ago and signed by both Alfred E. Smith and Calvin Coolidge:

"'All the costs of local, state and national government must be reduced without fear and without favor. Unless the people, through unified action, arise and take charge of their government they will find that their government has taken charge of them. Independence and liberty will be gone and the general public will find itself in a condition of servitude to an aggregation of organized and selfish minorities.'

"Every word of that warning is true, and the first and most important and necessitous step in balancing our federal budget is to reduce expense.

"The air is now full of Republican death bed repentance on the subject of economy, but we must look deeper than these eleventh hour pronouncements. You cannot go very far with any real federal economy without a complete change of concept of what are the proper functions and limits of the federal government itself.

Idea of Government.

"Perhaps we can get some glimpse of the President's underlying idea about the federal government from his 1928 speeches. He proposed, you remember, 'A new thing in government.' He says he 'reorganized the department of commerce on a greater scale than has ever been attempted or achieved by any government in the world.' In his book, 'The New Day,' he says, 'A nation which is spending ninety billions a year can well afford a few hundred million for a workable program.'

"I could go on quoting for a good many minutes, but perhaps the point could be made clearer by recalling that the department of commerce went through even the heavy war strain on about 15 millions a year. When Mr. Hoover left it, it was spending 39 millions and for 1933 it estimated it will spend 43 millions. It is now housed in what is facetiously called in Washington the 'Temple of Fact Finding,' which cost the people considerably more than the capitol of the United States.

May Explain Increase.

"That record may explain the 50 per cent increase in government overhead in four years, 1927-1931, and I am sure that the whole group of quotations reveal why you can never expect any important economy from this administration. It is committed to the idea that we ought to center control of everything in Washington as rapidly as possible. That was the idea that increased government cost by a billion in four years.

"Now, ever since the days of Thomas Jefferson that has been the exact reverse of the Democratic concept—which is to permit Washington to take from the states nothing more than is necessary to keep abreast of the march of our changing economic situation.

"In the latter philosophy and not in the philosophy of Mr. Hoover (which I think is responsible for so much of our trouble) I shall approach the problem of carrying out the plain precept of our party, which is to reduce the cost of the current federal government operations by 25 per cent.

"Of course, that means a complete realignment of the unprecedented bureaucracy that has assembled in Washington in the last four years.

"I am no stranger to Washington. I knew it at first hand during the administrations of Theodore Roosevelt and William H. Taft. I served in Washington for seven and a half years during the Wilson administration. I have some familiarity with the psychology of the administration of the national government. More than that, I have conducted for four years the administrative and executive affairs and the policies of a state that has 12,000,000 inhabitants.

Twofold Pledge.

"Now I am going to disclose to you a definite personal conclusion which I adopted the day after I was nominated in Chicago. Here it is: Before any man enters my cabinet he must give me a twofold pledge of:

"1. Absolute loyalty to the Democratic platform and especially to its economy plank.

"2. Complete coöperation with me, looking to economy and reorganization in his department.

"I regard reduction in federal spending as one of the most important issues of this campaign. In my opinion it is the most direct and effective contribution that government can make to business.

"In accordance with this fundamental policy it is equally necessary to eliminate from federal budget making during this emergency all new items except such as relate to direct relief of unemployment.

Repeats Bonus Stand.

"As a part of this phase of the problem I note that former President Coolidge is reported as having said in a speech in New York City:

"'An early and timely word from the Democratic candidate for President that he would reject the proposal to increase the national debt by $2,300,000,000 to pay a bonus would have been a great encouragement to business, reduced unemployment, and guaranteed the integrity of the national credit. While he remained silent, economic recovery was measurably impeded.'

"That charge is baseless and absurd for the reason that last April my views on the subject were widely published and have been subsequently frequently quoted. I said:

"'I do not see how, as a matter of practical sense, a government running behind two billion dollars annually can consider the anticipation of bonus payment until it has a balanced budget, not only on paper but with a surplus of cash in the treasury.'

Resents Assumption of Views.

"No one, for political purposes or otherwise, has the right in the absence of explicit statement from me to assume that my views have changed. They have not. So much for another effort by Republican leaders to preach an unwarranted gospel of fear and panic to the American electorate."

"I have sought to make two things clear: First, that we can make savings by reorganization of existing departments, by eliminating functions, by abolishing many of the innumerable boards and commissions which over a long period of years have grown up as excrescences on the regular system. These savings can properly be made to total many hundreds of millions of dollars a year.

Income from Beer.

"Secondly, I hope that it will not be necessary to increase the present scale of taxes, and I call definite attention to the fact that as soon as the Democratic platform pledge is enacted into legislation modifying the Volstead act a source of new revenue amounting to several hundred millions of dollars a year will be made available toward the balancing of the budget.

"I refer specifically to a federal tax on beer which would be raised through the sale of beer in those states and those states only which by state law allow the sale of beer. At the same time I reiterate the simple language of the Democratic platform which opposes the return of the saloon, as follows:

"'We urge the enactment of such measures by the several states as will actually promote temperance, effectively prevent the return of the saloon, and bring the liquor traffic into the open under complete supervision and control by the state.'

"The above two categorical statements are aimed at a definite balancing of the budget. At the same time, if starvation and dire need on the part of any of our citizens make necessary the appropriation of additional funds which would keep the budget out of balance, I shall not hesitate to tell the American people the full truth and recommend to them the expenditure of this additional amount.

Take Yoke Off Business.

"My friends, these have been unhealthy years for prophets and I hasten to disclaim that rôle. But one thing I know. A powerful cause contributing to economic disaster has been this inexcusable fiscal administration and the obscurity and uncertainty that has attended and grown out of it. There it remains for all to see—a veritable cancer in the body politic and economic. Is it prophecy to assure you that if we remove this destructive growth we shall move on to better things?

"To my mind this is so plain and persuasive as scarcely to be open to argument. As I said in the beginning, this is the one field in which business is wholly in the grip of government.

"By the same token, it is the one field where government can make the greatest possible present contribution to recovery. To this contribution I here pledge the utmost of my faith and my ability. I am as certain as mortal man can be certain of anything in the future that from the moment that we set our hands openly, and frankly, and courageously to this problem we shall have reached the end of our long, hard, downward road and shall have started on the upward trail. We shall have built for economic recovery a firm footing, on a path broad, true, and straight.

"Join me and 'let's go!'"

Well Fitting Evening Shirts

At the Opera, First-nights at the Theater, Banquets, and other Important Evening Functions there is a surprisingly large number of men in poorly fitting Evening Shirts. Thus, the smart effect of their otherwise correct attire is greatly impaired and also their pleasure is frequently spoiled after spending generously for an evening's entertainment.

Formal Attire should always reflect Impeccable Taste and Individual Becomingness. Styles in Shirts change just as in other Requisites and one cannot expect to be smartly dressed with shirts that are now passe. Evening Shirts require the utmost care both in designing and in expert fitting for which we are eminently renowned. Lower Prices are now in effect in our four Shops—New York, Chicago, London, Paris.

K. Sulka & Company

6 NO. MICHIGAN AVE., CHICAGO

3 OUT OF 5 WOMEN WEAR HALF SIZES, AND

APPAREL PETITE
Understands Their Fashions Perfectly

A frock of rough silk, in Apparel Petite's hands, becomes one of those "long-in-line" tunics which fashion has rediscovered this season. The cravat-collar is especially new.

Rough silk crepe, again, with the softest and most flattering of necklines—a satin bow, wide and deep. Inverted tucks give the raglan sleeves released fullness.

Both in Black, Green and Light Navy

Sizes 33½ to 41½

$25

Apparel Petite, Fourth Floor

CARSON PIRIE SCOTT & CO

HORNER CROWD SETS RECORD FOR PARTY IN AURORA

1,500 Stand Outside Hall to Hear Speech.

A crowd of more than 4,000 gathered in Aurora last night to hear Judge Horner, Democratic nominee for governor, deliver a scathing speech against his Republican opponent, Len Small.

The meeting was said to be the largest ever held by the Democrats in Kane county, a center of Republicanism since the civil war. Judge Horner and other members of the state ticket spoke in the Paramount theater, which seats 2,500, and 1,500 others were outside listening to amplifiers. Small had less than 1,000 hearers when he spoke at Aurora recently.

Spikes Downstate Claims.

Judge Horner asserted that the enthusiasm in Lake and Kane counties proved that the voters were tired of Republican promises which meant nothing. He criticized Small for striving to array downstate counties against Chicago and campaigning as "the downstate governor." It was Cook county's vote that nominated Small in both 1920 and 1924, he added.

The Democratic nominee devoted a part of his speech to urging votes for Gov. Roosevelt for President, referring to him as a fearless humanitarian.

Earlier in the day Judge Horner had spoken at Geneva and Elgin, where he excoriated Small for forcing employés of the state hospitals to donate to his campaign and other funds. Tomorrow the nominee will speak from the same platform with Gov. Roosevelt at Springfield. Later he will speak at Dwight and in the evening in Small's home town, Kankakee.

"I am aware," said the judge, in his Aurora speech, "that my opponent is posing as the champion of downstate in this campaign, and that the Republican speakers are referring to him as the 'downstate governor.' A glance at his political history shows how glaringly false this claim is."

Instead of being the candidate of the downstate Republicans Small is actually the candidate of the old political machine headed by William Lorimer and a former Republican mayor of Chicago, "just as he always has been," the judge declared.

"Back in the old days," he continued, "when my opponent was only a county leader, his alliances were always with the Republican machine of Cook county—then known as the Lorimer gang. He always delivered his county to the candidates they favored.

"So well was this understood by the people of the state that in his first campaign for the nomination in 1920, my opponent got very few votes at the primary. John G. Oglesby, the candidate of the Lowden administration, polled a tremendous majority downstate, so large that it was generally conceded that Oglesby had been nominated.

Hold Up Chicago Returns.

"But my opponent's backers in Chicago prepared for this. They were in control of the election machinery of Cook county and also controlled the police force; the former Republican mayor of Chicago being in office at that time.

"To defeat Oglesby, the downstate candidate, the Republican mayor of Chicago and his henchmen suppressed the police returns on the Cook county vote for many hours, and it was not until it was known just how many votes were needed to overcome the downstate majority against my present opponent that the result in Cook county was announced.

"Then, as might have been expected, it was just enough to nominate my opponent, with a few thousand votes over to lend a semblance of plausibility to the affair.

"In the election that year my opponent received more than half his plurality in Cook county, with the assistance of the former Republican mayor, and that same thing occurred in 1924, when the same man was still the titular head of the Republican county organization and still in control of the election machinery. That is my opponent's record as a downstate candidate. I leave to the voters whom he is attempting to deceive the decision of how just his claim is."

Collects from Employés.

Judge Horner's parting shot at Small, given before he launched into a discussion of his platform, was the charge that Small has been "shaking down" the employés of the state institutions for campaign contributions.

"The fact that these public servants are in most instances civil service employés does not protect them against the political intimidation used by my opponent's managers," the judge said. "I would scorn to have my campaign aided by such methods. In Cook county, where the Democrats are in control, no pressure of that sort has been brought against public employés, and none will be brought. As governor I will do my utmost to make it impossible to levy this form of political blackmail against civil service employés of the state of Illinois."

MICHIGAN PLANNING SIMPLE GREETING TO HOOVER ON SATURDAY

Lansing, Mich., Oct. 19.—[Special.]—President Hoover will be spared the rigors of a formal reception when he visits Detroit Saturday, it was announced today by Fred W. Green, former governor and chairman of the committee on arrangements which is perfecting plans at state Republican headquarters here for the welcome to be accorded the President.

"The demands upon the time of the President are so numerous and the strain upon him so great," said Mr. Green, "that the committee having the meeting in charge is endeavoring to lighten these burdens as much as possible. We therefore decided not to have a reception of any sort."

A huge motor cavalcade, symbolic of Michigan's leading industry, is being arranged as part of the Hoover welcome. It is anticipated that thousands of cars will join the huge caravan converging on Detroit Saturday afternoon. Demand for tickets for the President's address, to be delivered at the Olympia auditorium, which seats 18,000, has been heavy, members of the ticket committee said, and it is certain that many thousands will be turned away.

NOTES OF THE CAMPAIGN

State's Attorney Swanson made two speeches yesterday, at noon before the Midland club and in the evening to the Illinois Institute of Accountants meeting at the Press club. To both audiences he recited the accomplishments of his office and related the high points of the Insull prosecution.

An appeal for the election of Senator Thomas J. Courtney, Democratic candidate for state's attorney, was issued yesterday by the United Depositors Association of Illinois, which, according to Roland W. Erickson, president, was formed by, of and for the depositors in more than 100 closed banks in Chicago and Cook county. The association was incorporated under Illinois laws in 1931 as a corporation formed not for profit.

An indorsement of all Republican candidates was made yesterday by Charles W. Hadley, who resigned as chairman of the Illinois commerce commission to run for attorney general last spring. He carried downstate Illinois but lost to John E. Northup in Cook county. "A Republican victory," Mr. Hadley said, "will restore confidence and result in an immediate improvement of conditions. Fear of a Democratic victory is one of the things that is holding industry back at present."

Three world war veterans, members of the executive committee of the War Veterans Association of Cook County, yesterday repudiated an alleged indorsement of Judge Henry Horner for governor, Republican headquarters announced. They were: Arthur "Jack" Poorman, past state commander of the American Legion; Alfred Wieck, past district commander [9th district] American Legion; and Raymond J. Thorn, junior vice commander of the Cook county council, Veterans of Foreign Wars. The three, headquarters stated, are working for the election of Len Small.

William T. Dieterich of Beardstown, Democratic candidate for United States senator, will address the Chicago Bar association at noon today.

Confident that Judge Henry Horner will be Illinois' next governor, City Sealer Joe Grein yesterday announced plans for a game dinner in his honor on or about Nov. 9. Sixty ducks, bagged by Mr. Grein and John P. Harding near Peoria the first two days of the shooting season, are in a refrigerator ready for the occasion. This supply will be augmented by further expeditions by the hunters.

Under the auspicies of the Southwest League of Women Voters, several state and county candidates will be heard at a nonpartisan meeting at 8 p. m. Friday in the Ridge Park field house, 96th street and Longwood drive.

The Hoover-Curtis sound car, carrying speakers and recorded addresses of cabinet officers, will tour the smaller cities and towns of Cook and Lake counties on Saturday, Oct. 29, and Monday, Oct. 31. Efforts are being made, according to the speakers' bureau of the Republican national committee, to reach the smaller communities throughout the country with the sound cars, which carry in a more informal and intimate manner the party's view on issues of the campaign.

Thomas D. Campbell, "wheat king" of Hardin, Mont., announced at Republican national headquarters yesterday that he is preparing to make addresses for President Hoover on the farm situation. Campbell was en route to Washington for a conference with the President.

The Danish-American Citizens' League of Chicago has indorsed Gov. Roosevelt for President; Judge Henry Horner for governor, and Congressman Leonard W. Schuetz of the 7th district for reelection. Waldemar Bauer is president; Louid Ljunberg, treasurer, and Charles L. Wilde, secretary.

Republican national headquarters issued a statement quoting Mrs. Eunice W. Stabler of Pawhuska, Okla., a member of the Omaha tribe of Indians, as saying, "President Hoover has done more for the American Indian during his term than has been done in the last 143 years."

CANNIBALISM IN RUSSIA REPORTED IN POLISH PRESS

(Copyright, 1932: By the New York Times.)

WARSAW, Oct. 19.—Cannibalism in the soviet Ukraine is reported to the Express Telegraph agency here. Thousands of peasants are said to be starving in the fertile plains of eastern Ukraine.

In the village of Molodeckie, near Buki, a peasant, Victor Fiwaenzenko, is said to have slain his two children, sold the human flesh, and eaten some himself. Fiwaenzenko was arrested and found to be insane.

In the village of Carkowuna a woman named Zacharesenko killed her son in order to feed her two other children. In Krisscewni a 4 year old child was found fried on a pan. Peasants lynched the cannibal.

The soviet legation here is protesting in a note to the foreign office.

Agree to Pay Manchurian Bandits $32,500 Ransom

SHANGHAI, Oct. 19.—(AP)—Japanese intermediaries at Mukden were reported today to have reached an agreement to effect the release of Mrs. Kenneth Pawley and Charles Corkran, British subjects who were captured several weeks ago by Manchurian bandits. The agreement provides for payment of $32,500, 250 pounds of opium and a supply of winter clothing for the bandits.

Walks Like Youth No Longer Suffers From Aching Legs

Working Every Day Again; Thanks to Doctor's Quick Prescription

So fast does Nurito relieve the agonizing pain of Sciatica, Neuritis, Lumbago, Rheumatism and other torturing aches and pains that Walgreen's everywhere sell this Specialist's prescription on a positive guarantee. Many who had despaired of ever getting relief have been overcome with joy after a few doses of Nurito. Best of all it stops the suffering without using Narcotics or Opiates. Nurito is absolutely safe. No matter how long or how severely you have suffered try Nurito now. If the very first three doses do not stop your pain your money will be refunded. Don't wait—go to

WALGREEN DRUG STORES

Presenting for the first time in Chicago

The New

GLEN CHECK SHIRT

$4.00

THE GLEN CHECK shirt was first observed by our Style Director while abroad this past Summer.

Well dressed men were seen wearing it in the collar attached style with cravats to match, on sports occasions, and with silk neckwear in the new, brighter, plain colors for business wear.

The material was woven in England. The shirts were made to our order by a Specialist Shirt Maker there.

Matching cravats of same material, $1.00

Capper & Capper LTD. LONDON DETROIT CHICAGO MINNEAPOLIS

OUTFITTERS TO GENTLEMEN

100 SOUTH MICHIGAN AVENUE

NEVER AGAIN
A CHANCE LIKE THIS

to choose from the finest collection of Diamonds, Pearls, Emeralds, Sapphires and Rubies in the West

HALF-PRICE!

(Half of 1932 prices)

During October, in the Chicago store of Spaulding-Gorham

You'll never have an opportunity like this again! *Only ten days more* for you to select from the most marvelous collection of precious jewels in the West, at *half-price!* Here are flawless diamonds . . . sapphires, emeralds, rubies of breath-taking beauty . . . necklaces of matched pearls . . . half of their regular 1932 market prices. Jewels which you have dreamed of owning, you can now purchase at this tremendous reduction. After November first prices will revert to their former levels. Buy *now*, and save fifty per cent on these peerless jewels you've longed to own. You'll never have another chance to acquire them at these prices!

RINGS, *formerly $200 up, NOW $100 UP*
BRACELETS, *formerly $400 up, NOW $200 UP*
NECKLACES, *formerly $300 up, NOW $150 UP*
EARRINGS, *formerly $450 up, NOW $225 UP*
BROOCHES, *formerly $300 up, NOW $150 UP*
ALL GOLD JEWELRY, *Half-Price*

ALL STATIONERY AND ART OBJECTS HALF-PRICE

This merchandise is our regular stock. We accept our usual responsibility for every article sold

SPAULDING-GORHAM

Affiliated with Black Starr and Frost-Gorham, New York

338 SOUTH MICHIGAN AVENUE, CHICAGO

THE CHICAGO TRIBUNE IS CHICAGO'S MOST POPULAR NEWSPAPER. IT HAS 200,000 MORE DAILY CIRCULATION IN THE CITY AND SUBURBS THAN ANY OTHER CHICAGO DAILY NEWSPAPER. THAT'S WHY IT GETS RESULTS FOR WANT ADVERTISERS AS NO OTHER CHICAGO NEWSPAPER CAN.

DE VALERA SAYS BRITAIN IS ACTING ROLE OF SHYLOCK

Seeks Relief from U. S., but Presses Ireland.

DUBLIN, Irish Free State, Oct. 19.—(AP)—Great Britain is "playing the part of Shylock" toward the Free State and at the same time petitioning the United States for relief from war debts, "which no one denies are morally and legally due," President Eamon de Valera declared before the Dail Eireann today.

The president was making his report to the legislature on the failure of last week's negotiations in London which had been aimed at terminating the Anglo-Irish tariff war. He said those negotiations failed because Britain insisted that members of a suggested arbitration committee should be limited to representatives of empire nations. This insistence, he added, ruled out any possibility of arbitration.

"Free State Not Obligated."

Mr. de Valera declared that the Free State was neither legally nor morally obligated to pay land annuities to Britain. These annuities were provided to cover transfer of land to Irish tenants. Dublin's refusal to remit them precipitated the economic warfare.

"While they [the British] are playing the part of Shylock as regards this country, they are pledged as petitioners with the United States and are playing the rôle of Lady Bountiful on the continent," the president said.

"They are petitioning for the release of debts which no one denies are morally and legally due. They recognize that—it is recognized on the continent—the whole world recognizes that if there is to be any restoration of economic life in this world then huge intergovernmental debts must cease.

Tariff War to Go On.

"We are not prepared to bind our people or to commit them to a burden that has been imposed in the past. We are not prepared to put the future of our country in bond in that respect. We believe the British demands to be neither legally nor morally due and we are prepared to defend our rights."

Asserting that the tariff war is bound to go on, Mr. de Valera predicted that eventually it would relieve Ireland from "dangerous dependence on British markets."

He informed the Dail that at the London discussions he claimed 400 million pounds (about $1,360,000,000) for overtaxation in the past as part of the final adjustment of the financial relations of the two countries.

He also claimed damage for Britain's going off the gold standard, he said, "in the same way that other governments made representations to Britain and Britain herself to France on a similar basis."

WAR HERO HELD AS RAPIST AND A HOLDUP MAN

Frank Rusdorf, 40 years old, 1622 East 74th street, who was cited for bravery several times while serving in the Argonne with the 33d division during the world war, is under arrest at the Burnside station. One woman has identified him as a rapist and nine have pointed him out as a robber.

According to Mrs. Eva Goodwin, 10731 Eberhart avenue, Rusdorf set fire to a garage in the rear of her home on Feb. 22, 1932, and then raised an alarm. When she opened the door of her kitchen, she added, he thrust a revolver at her and attacked her.

Eleven years ago Rusdorf was arrested on charges of setting fire to a number of buildings on the south side. He made a confession, stating that he wanted to be a fireman and only started the blazes to help put them out. Later this confession was repudiated, and he was never convicted. He was said to have been gassed and shell shocked during the war.

Nude Dancer in Fields Eludes North Shore Police

Sheriff Lester Tiffany of Lake county and police of North Chicago and Waukegan were wondering last night if a nudist colony has moved into their midst. Dozens of complaints were received during the day of a man, sans clothing, dancing about in the fields west of both communities and near Green Bay road. Police expect a drop in temperature will discourage his appearance.

2,000 Armour Tech Alumni to Attend Reunion Tonight

Frederick E. Moskovics of New York, the first student who enrolled at Armour Institute of Technology, and eight other members of the class of 1897 will attend the dinner of institute alumi to be held this evening in the Naval Reserve armory in Grant park. Mr. Moskovics was for many years president of the Stutz Motor company. It is expected that 2,000 alumni will attend the dinner.

ASKS MILLION; LOCKED UP.

Charles Porter, 47 years old, 1402 North Kedzie avenue, was arrested yesterday as he paraded before a loop bank bearing a large banner on which he had inscribed a claim for $1,000,000. He was sent to the psychopathic hospital.

STOP BAD BREATH

Thousands of people afflicted with bad breath find quick relief through Dr. Edwards Olive Tablets. The pleasant, sugar-coated tablets are taken for bad breath by all who know.

Dr. Edwards Olive Tablets act gently but firmly on the bowels and liver, stimulating them to natural action, clearing the blood and gently purifying the entire system. They do that which dangerous calomel does without any of the bad after effects.

Olive Tablets bring no griping pain or any disagreeable effects.

Dr. F. M. Edwards discovered the formula after 20 years of practice among patients afflicted with bowel and liver complaint, with the attendant bad breath.

Olive Tablets are purely a vegetable compound; you will know them by their olive color. Take nightly for a week and note the effect. 15c, 30c, 60c.

New Health Badge

As a result of complaints regarding the improper use of health department stars, Dr. Herman N. Bundesen, president of the city board of health, has abandoned the old five-pointed stars worn by employes and has adopted a new emblem, which has been issued only to bona fide employes. The discarded five-pointed star and the new emblem are shown above. Official notice has been given that the old stars will no longer be recognized.

2 POLICE BATTLE FIVE ROBBERS ON BELMONT AVENUE

Detectives Edward Cole and Harry Schaef of the Sheffield avenue police station fought a sharp pistol battle at Belmont and Seminary avenues early last evening with five bandits, two of whom had attempted to rob the General Furniture company store at 1101 Belmont avenue.

More than a dozen shots were fired. The five men, at least two of whom, according to the police, were wounded, escaped.

Cole and Schaef had been stationed in the store after information had been received that the robbery was contemplated. They were concealed when the two robbers entered. One of the pair walked toward Gus Engelhardt, one of the store owners, and Carl D. Edwards, the manager, while the other bandit took his station at the door after shouting it was a stickup.

The policemen opened fire and the men fled toward the car which was parked outside. Following, Schaef was met with bullets from the automobile. One of the original pair staggered as he approached the vehicle and was helped in by his companions. Hospitals and physicians were asked last night to report promptly any men asking treatment for wounds.

Society Extortioner Will Seek a New Trial Today

Arguments for a new trial on behalf of Rudolph Diez, extortionist found guilty of sending threatening letters through the mails to the families of society brides, will be heard today by Federal Judge Charles E. Woodward. Assistant United States Attorney Thomas Dodd Healy, who prosecuted the case—the first under the new law making it a felony to use the mails in an extortion scheme—will oppose the plea for a new trial. Diez, who is in the county jail, announced he would carry the fight to the higher courts.

YOU'VE HAD THAT ECZEMA LONG ENOUGH

You've itched and scratched and suffered, but you haven't used Poslam. Use it tonight and get your first relief. It soothes first, and with the irritation stopped, the skin soon begins to improve. Why wait any longer for skin comfort? Get Poslam today at any drug store, 50c.

STEARNS' Electric Paste

Easily Kills
Rats, Mice, Cockroaches, Waterbugs, Etc.

After eating it they run for water and fresh air to die outside. Used by housekeepers for 54 years. Health departments urge the killing of these greatest known food destroyers and disease carriers.

All Dealers 35c and $1.50
MONEY BACK IF IT FAILS

PRINCESS WEDS SWEDISH PRINCE IN CIVIL RITES

Religious Ceremony to Be Held Today.

BY SIGRID SCHULTZ.
[Chicago Tribune Press Service.]

COBURG, Germany, Oct. 19.—Prince Gustav Adolph Oscar, heir apparent to the Swedish throne, and the Princess Sibbyle, daughter of the dethroned duke of Saxe-Coburg, were married today in a civil ceremony in the historic antler room of Callenberg castle.

White reichswehr soldiers presented arms, old coaches lumbered through the cobblestone courts. The first one carried Crown Prince Gustav Adolph of Sweden and Duke Leopold of Saxe-Coburg and Gotha, witnesses to their children's wedding. The second brought the bridegroom and the young bride, who wore a wine red dress with a long train, the same one in which she received friends yesterday.

Mayor Performs Ceremony.

Mayor Schwede of Coburg performed the ceremony. The register which the couple and the witnesses signed, as prescribed by law, lay on a table which belonged to the father of the prince consort, spouse of England's Queen Victoria, who is an ancestor of both the newlyweds.

Immediately after the ceromony the young couple called on the highest ranking royalty living in Coburg, King Ferdinand, dethroned monarch of Bulgaria. Then all around formal calling between royalty of varying ranks started. The lesser nobility and prominent bourgeois engaged in the same pastime, but with more clicking of heels and rigid ceremonial than among the royalty proper.

Duke Arthur of Connaught, emissary of the king of England, was given an enthusiastic welcome by residents of Coburg and visitors from miles around. Former Crown Prince Rupprecht of Bavaria also was acclaimed enthusiastically. These two ran King Ferdinand close seconds when it came to reckoning the number of visits of respect paid to them.

Church Ceremony Today.

The bridesmaids and ushers, Princess Ingrid of Sweden, Grand Duchess Cyril of Russia, Princesses Feodora and Caroline of Denmark, Princess Marie Louise of Schleswig-Holstein, Countess Dagmar Bernadotte, and the grandsons of the ex-kaiser, Wilhelm and Alexander of Prussia; Princes Bertil, Sigvard and Carl Johnson of Sweden, Prince Friedrich Wilhelm, and Prince Hubertus of Saxe-Coburg, rehearsed today for the church ceremony, which will take place tomorrow noon.

Tonight Coburg clubs, including the Steel Helmet (war veterans) associations and Hitlerites in their uniforms, took part in a great torchlight procession. They paraded past big stands in which sat the members of royalty.

Gymnastic clubs showed their prowess, the youth of Coburg danced old folk dances, bands played Swedish march tunes, and local singing clubs sang old German songs. The Coburg burgher who organized the festivity made a speech which told of the undying love that ties the people of Coburg to their ducal house. At 10 o'clock tonight a huge fête started in which deputations of Coburgers mingled with royal guests.

MENJOUS SEPARATE; WIFE EXPECTED TO FILE DIVORCE SUIT

(Picture on back page.)

Hollywood, Cal., Oct. 19.—(AP)—Separation of Adolphe Menjou, screen star, and his wife, known in motion pictures as Kathryn Carver, was announced today by her attorney, Milton Cohen.

Mrs. Menjou is recuperating from a nervous breakdown in a hospital here.

Cohen said she probably will file suit for divorce shortly, and a property settlement is being arranged.

"Mr. Menjou is interested in his work and she is interested in hers," the attorney said. "The separation is an amicable one."

They were married in Paris in May, 1928. Mrs. Menjou formerly was the wife of Ira Hill, New York photographer.

CHICAGO FLYER BURNS TO DEATH IN PLANE CRASH

John Hovers, 28 years old, 3538 Herndon street, Chicago, was burned to death yesterday afternoon when his Waco biplane crashed near Morris, Ill., and burst into flames. The plane fell from between four and five hundred feet into a corn field. Hovers was pinned in the ship, and five corn huskers, who were nearby, were unable to extricate him because of the flames.

Hovers flew to Morris to visit a friend, Bert Holtenbeck, and shortly before the crash he is said to have throttled down his motor and leaning over the side called to Holtenbeck, "I'll see you tonight." Hovers is survived by his wife and a son.

Morris is 50 miles southwest of Chicago.

2 Shiploads of Peruvian Troops on Way to Colombia

RIO DE JANEIRO, Oct. 19.—(AP)—Two shipload of Peruvian troops, bound for the Putumayo river section, where trouble recently brewed between Colombia and Peru, arrived at Para today.

LIBBY HOLMAN INSISTS ON TRIAL TO 'CLEAR NAME'

Rejects Reynolds Family Offer to Drop Case.

Winston-Salem, N. C., Oct. 19.—[Special.]—Libby Holman today rejected the suggestion of the Reynolds family that the case against her be dropped, and demanded trial on charges she murdered her youthful husband, Smith Reynolds.

The Broadway bride of the tobacco heir declared she "cannot consider as vindication anything that does not exonerate me completely."

Through her attorney, Benet Polikoff, the blues singer asserted she would fight for her right to be tried; that she refused to be satisfied with the pigeon holing of an indictment that might be revived at any time to harass her.

Only by trial and acquittal can the stigma of suspicion that she killed her husband be removed, she insisted.

Insists She's Innocent.

Libby was informed by Polikoff via long distance phone of the family request that the prosecutor drop the case. The attorney told her of the plan to nol pros the case. Libby is quoted as replying: "What does that mean?" and the conversation then ran:

POLIKOFF—It means that the state may drop it now, but you might sometime again be indicted.

LIBBY—I don't want that. I won't stand for it. I'm innocent and they know it.

POLIKOFF—Then you want me to demand a trial?

LIBBY—That's exactly what I want and nothing less. I am entitled to complete exoneration.

The Reynolds family is believed to have decided to abandon the prosecution after the discovery of several letters and cablegrams sent by Smith Reynolds to Libby in which he mentioned "suicide."

Brother Issues Statement.

Meanwhile Richard J. Reynolds, brother of Smith, made known his approval of the letter sent to the prosecutor by his uncle, W. N. Reynolds, asking that the case be dropped.

"I do not believe my brother committed suicide. His death might have been accidental," the brother said.

"I believe a lengthy trial with the evidence now available would accomplish nothing toward clearing up the mystery surrounding my brother's death, and would only result in undue hardships for the accused and heartaches for all concerned."

WOMAN TO GET A NEW WARRANT AGAINST CON MAN

Mrs. Anna Sommers, wealthy operator of the Streeterville apartment hotel, 195 East Chestnut street, is expected to appear at the state's attorney's office today to swear out a new warrant for the arrest of a man known as Brown, now under surveillance in the east, who swindled her out of $12,000 in 1929.

The warrant probably will be issued in the Felony court, and forwarded to the proper eastern authorities, police said. Mrs. Sommers has identified a photograph of the swindler.

Her identification of the photograph on Tuesday almost resulted in the "arrest" of Lieut. John McGinnis and Sergt. Thomas Alcock when they took the picture to her apartment. Mrs. Sommers suspected the policemen were con men and summoned district police. Four squadmen responded and quickly satisfied Mrs. Sommers that McGinnis and Alcock were bona fide.

A COLD PASSES THRU 3 STAGES!

It is Twice as Easily Stopped in the First as in the Second or Third Stages!

A cold passes through three stages—the Dry Stage, the first 24 hours; the Watery Secretion Stage, from 1 to 3 days; and the Mucous Secretion Stage. Once it gets beyond the Dry Stage it is far more difficult to relieve. Therefore, treat a cold promptly.

The best thing you can take is Grove's Laxative Bromo Quinine, because it does the four things necessary, in the way required. It opens the bowels. Kills the germs and fever in the system. Relieves the headache and grippy feeling. Tones the entire system and fortifies against further attack.

This is the relief you want—complete, thorough and decisive! Trust to nothing less.

Effective as it is, Grove's Laxative Bromo Quinine is absolutely safe to take. No narcotics. No bad after-effects of any kind. *Relief with comfort!* The whole world knows Grove's Laxative Bromo Quinine as the standard cold tablet. Comes in handy, pocket size box, cellophane-wrapped. Get it at any drug store. There is nothing "just as good."

Grove's LAXATIVE BROMO QUININE

Advertise in The Tribune

THE FALL OF TICONDEROGA

"Nature in the Raw"—as portrayed by F. C. Yohn . . . inspired by that horror-filled dawn when the bloodthirsty savages fell on Ethan Allan's gallant "Green Mountain Boys" of Fort Ticonderoga fame. "Nature in the Raw is Seldom Mild"—and raw tobaccos have no place in cigarettes.

No raw tobaccos in Luckies —that's why they're so mild

Copr., 1932, The American Tobacco Co.

WE buy the finest, the very finest tobaccos in all the world—but that does not explain why folks everywhere regard Lucky Strike as the mildest cigarette. The fact is, we never overlook the truth that "Nature in the Raw is Seldom Mild"—so these fine tobaccos, after proper aging and mellowing, are then given the benefit of that Lucky Strike purifying process, described by the words—"It's toasted". That's why folks in every city, town and hamlet say that Luckies are such mild cigarettes.

"It's toasted"
That package of mild Luckies

NEW YORK CITY MAY GET LOAN FOR PAY ROLL

Bankers Are Expected to Demand More Cuts.

BY TOM PETTEY.

[Chicago Tribune Press Service.]

New York, Oct. 19.—[Special]—The financial crisis threatening New York City's credit likely will be postponed at least until after the November election, it was learned this afternoon. There was an air of optimism at city hall in marked contrast to the gloomy atmosphere of recent days as word was passed around that funds would be available to meet the next pay roll. Bankers, however, maintained silence, refusing to confirm the report they had agreed to a 35 million dollar loan.

The unofficial information obtained in the financial district was that the bankers, although far from satisfied with the 75 million dollar retrenchments, had decided to step in and save the city from having to skip a pay day for its civil service workers. At the same time, it was said, the bankers delivered a new ultimatum that further loans will not be made until approximately $50,000,000 in additional economies have been written into the budget.

Budget Public Today.

The budget is due to be printed and released to the public tomorrow. Tomorrow also is the last day for restoring items to the budget. The only lawful revision permitted between then and final adoption is downward, consequently the board of estimate will meet tomorrow and the Tammany bloc will fight for a lot of appropriations that have been tentatively trimmed.

The only explanation of the lightening of the still confused credit situation was that the bankers were too deeply involved in holdings of city securities to permit a pay day to be passed.

The budget, as it goes to the printers, will total $556,621,300, according to Col. Paul Loeser, assistant to the budget director. This is a net reduction of $74,744,997 from the final figures for 1932, Mr. Loeser said. Economies of $12,408,850 are still pending.

Bond Payments Delayed.

With the smoke of the last two days cleared away the figures themselves told the story of just how deep the board of estimate had slashed. The "bookkeeping economy" of making fifty year bonds out of four year subway bonds totaled approximately $50,000,000. The budget director had taken about $16,500,000 out of the budget before it reached the board of estimate.

Therefore, the total contribution of the board of estimate to what the bankers call "honest economy" to date is only about $8,000,000.

Meanwhile an "anti-economy campaign" is in the process of organization by the department heads whose appropriations were hard hit at Monday's budget meeting. They hope to see the Tammany bloc restore numerous political jobs which have been "tentatively" lopped off.

McKee Proposals Amended.

The "tentative" resolutions of economy tell the story of the budget makers. Almost all of Acting Mayor Joseph V. McKee's reduction proposals that won adoption were burdened with amendments. Those amendments will be used at tomorrow's meeting which is to be attended by heads of departments bent on fighting to save every cent they can—for themselves.

Among the 12 million dollar economies up for consideration tomorrow is the "tentative" proposal to retire all city employés over 70 years old. Tonight it was learned from a board member that the Tammany bloc would "vote solidly not to take away a single job from the old men."

The Tammany bloc, always zealous to protect its patronage, can keep Mr. McKee and his two supporters, the borough presidents of the Bronx and Queens, from cutting anything out of the budget merely by refraining from voting. They demonstrated that last Monday.

Ten Cent Fare Discussed.

A ten cent subway fare, according to information in Wall street would solve New York's major credit troubles. The ten cent fare is the keystone to the entire situation. It would lift millions of dollars from the city's debt structure and permit the city to resume its public improvements which have been at a standstill since early last summer. The bankers, therefore are better satisfied than they have publicly appeared over the fifty year subway bonds plan, as it is the consensus that the long term bonds will bring an increased fare.

There are now outstanding three subway bond issues of 52 million dollars each. One of these, maturing in December, 1933, is in the hands of the public. The other two are in the city's sinking fund.

GUNMEN ROB MESSENGER.

Two gunmen yesterday took a satchel containing between $3,000 and $4,000 in checks from Joseph Lorock, a messenger for the Armstrong Paint and Varnish works, 1330 South Kilbourn avenue, at Kilbourn avenue and Roosevelt road.

BUILDS STRENGTH TO FIGHT COLDS

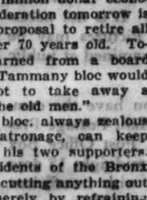

Father John's Medicine

SAFE FOR ALL THE FAMILY

Used in Over 184 Institutions and Hospitals

FREE RADIO PREMIUM

Listen for our radio announcement Station KYW at 7:45 P. M. Wednesday

Assasssin's Target

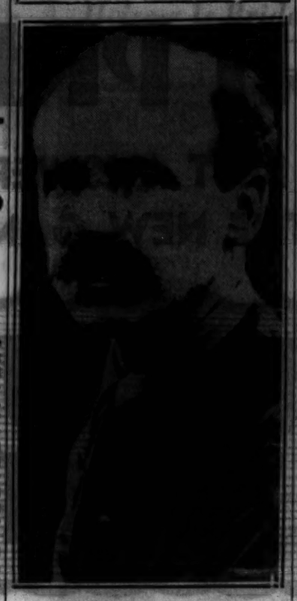

STEPHEN BETHLEN.

[Associated Press Photo.]

BUDAPEST, Hungary, Oct. 19.—(AP)—Former Premier Count Stephen Bethlen escaped today from what the police declared was an attempt to assassinate him.

The incident took place in a crowded courtroom. A policeman said he saw Louis Eskudt, private secretary to the former minister of agriculture, approach the count with a dagger in his hand. The policeman seized Eskudt, who denied drawing the knife and said he always carried it for his own protection.

Eskudt once served a prison term for bribery. He frequently had described himself to friends, the police said, as a victim of the Bethlen régime.

Circulation Bureau Opens Its 19th Convention Today

The nineteenth annual convention of the Audit Bureau of Circulations will open today at the Stevens hotel. About three hundred representatives of newspapers and other publications are expected to attend the two day session.

BEG YOUR PARDON

Mrs. Charles B. Goodspeed, chairman of the Women's Independent Horner for Governor committee, asks correction of the designation of that group in Wednesday's TRIBUNE as former Republicans. Members of the committee retain their Republican party affiliations and are promoting Judge Horner's candidacy as independents, not as Democrats. Their indorsement has not extended to the Democratic national ticket as intimated in the headline.

MEETING OF TAX STRIKE LEADERS BARS REPORTER

Mayor Seeks to Stop Their Radio Talks.

While public officials delivered a series of attacks yesterday against the Association of Real Estate Taxpayers, which, they charge, is the leading organization behind the tax strike which has withheld 200 million dollars in revenue from local governments, leaders of the organization held a meeting at the Palmer house.

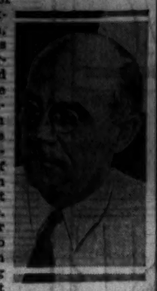

JOHN M. PRATT.

A newspaper man who went to the meeting room found among those present John M. Pratt, paid secretary of the association, and James E. Bistor, one of its officers, in whose name the Bistor suit attacking the 1928 and 1929 tax rolls was brought. The refusal of the United States Supreme court to review this suit, in which the Illinois Supreme court sustained the tax rolls and dismissed the objections made on behalf of Bistor, was hailed on Monday as a death blow to the tax strike.

Reporter Is Turned Away.

Mr. Pratt, recognizing the newspaper man, sent Mr. Bistor to intercept him. Mr. Bistor explained that th meeting was private—for district leaders of the association.

"It looks like your ship was sunk," commented the reporter.

"Well, it does look that way, doesn't it?" replied Mr. Bistor in a tone which sought to convey the impression that he still held hope.

"Well, you brought a lot of taxpayers into this drive of yours. Aren't you going to let them know what it's all about?" he was asked.

"This is a private meeting," replied Mr. Bistor.

"I'd like to stay so we could tell the taxpayers about it," said the newspaper man.

"It's a private meeting," replied Mr. Bistor as he strode away.

Seeks to Bar Radio Talks.

Mayor Cermak led off the barrage against the taxpayers' association by instructing Assistant Corporation Counsel Joseph F. Grossman to draft a plea to the federal radio commission, asking that Mr. Pratt and other officials of the association be barred from continuing their radio talks, in which the mayor charged they have advised taxpayers not to pay their taxes, and have solicited them to join the association and pay membership fees for its support.

"The radio commission can bar these people from the radio," said Mayor Cermak. "They are obstructing government through advising people not to pay their taxes, and they accept money when they know that they cannot obtain a cut in taxes."

The county board yesterday ratified the action of its finance committee on Tuesday in instructing Hayden N. Bell, county tax attorney, to seek judgments against owners of property on which $200,000,000 in taxes are delinquent. This action will be based on the United States Supreme court's final disposition of the Bistor case, on the principles of which most of the tax objections are based.

The county board also adopted a resolution requesting Attorney General Carlstrom to go into court and seek an injunction restraining taxpayers' associations and others from seeking to prevent payment of taxes through litigation based on complaints like that turned down by the courts in the Bistor case. A similar resolution was adopted by a teachers' organization. The County Employés' Benefit association passed another similar resolution yesterday.

Flying Forecast

Special flying route forecasts for the period from 9 a. m. Oct. 19 to noon Oct. 20:

Chicago-Evansville—Scattered to broken clouds; fresh shifting winds, becoming strong westerly.

Chicago-Cincinnati—Scattered to broken clouds; moderate to fresh shifting winds, becoming strong westerly over north portion.

Chicago-St. Louis—Scattered to broken clouds; fresh shifting winds, becoming strong westerly.

Chicago-Detroit-Cleveland—Broken clouds; moderate shifting winds over east portion, fresh shifting over west portion, becoming strong westerly.

Chicago-Twin Cities—Scattered to broken clouds, possibly preceded by light rain; fresh to strong southwest and west winds.

Chicago-Omaha—Scattered to broken clouds; clouds; strong westerly winds over west and central portions; fresh to strong shifting winds, becoming westerly, over extreme east portion.

Chicago-Kansas City—Scattered clouds; fresh to strong westerly winds over west and central portions, and shifting, becoming westerly, over extreme east.

Route forecasts for 12 hours ending at noon:

Evansville-Atlanta—Scattered clouds near Atlanta and broken clouds near Evansville.

Cleveland-New York—Overcast, with possibility of occasional light rain Thursday forenoon near Cleveland.

Roy Carruthers Named Drake Hotel Director

Roy Carruthers, prominent hotel executive and turfman, has been appointed managing director of the Drake hotel, it was announced yesterday by Benjamin H. Marshall, president. Mr. Carruthers formerly was president of the Book-Cadillac hotel in Detroit; managing director of the Waldorf-Astoria and Pennsylvania hotels in New York, and general manager of the Palace and Fairmont hotels in San Francisco. He is secretary and managing director of the Arlington Park Jockey club.

NORTHWESTERN LIFE SELECTS NEW PRESIDENT

[Chicago Tribune Press Service.]

Milwaukee, Wis., Oct. 19.—[Special.]—Michael J. Cleary of Milwaukee today was elected president of the Northwestern Mutual Life Insurance company to succeed the late William D. Van Dyke, who died June 7 of this year. The election took place at a meeting of trustees at the home office here.

Howard D. Thomas, Milwaukee, manager of the farm loans of the company for many years, was elected a vice president, and Fred W. Sargent, Chicago, president of the North Western railroad, and Ethan A. H. Shepley, St. Louis, Mo., member of the law firm of Nagel, Kirby & Shepley, were elected trustees.

Executive officers of the company at a quarterly meeting this afternoon submitted figures to the trustees showing the financial condition of the company.

Notwithstanding the general business depression, the figures show that the total income of the company for the first nine months of 1932 was $140,211,330, which is but one-tenth of 1 per cent less than it was for the like period of 1931, and $5,000,000 larger than the income for the first nine months of 1930. The excess of income over all disbursements for the first nine months of 1932 amounted to $15,083,162.29. There has been a distinct pickup of business in the last seven weeks.

The gross assets of the company on Sept. 30 of this year exceeded the billion dollar mark by more than a million dollars.

Vaughan's

Rainbow Garden of 70 Giant Tulips

$2

Prepaid 300 Miles

Seven Each of Ten Varieties

Embracing These Rainbow Colors: Red, Pink, Rose, Lilac, Crimson, Orange, Bronze, Violet, Yellow, Scarlet

THE greatest value in the history of our famous Rainbow Tulip collection is again yours this year in spite of a short crop and rising markets. Each of the ten varieties is one of the finest in its class. 70 bulbs for $2, prepaid.

Beginner's Bulb Collection, $1

Spring flowering bulbs, all of the first quality, including 6 Crocuses, 6 Dutch Iris, 6 Daffodils, 6 Grape Hyacinths, 6 Early Tulips, and 6 May flowering Tulips—36 bulbs in all—for $1 prepaid.

Vaughan's Seed Store

10 W. Randolph St., Chicago

Enclosed is $..... for which send me items checked below:

☐ Rainbow Garden of Tulips, 70 bulbs for $2.
☐ Beginner's Bulb Collection, 36 bulbs, $1
☐ Vaughan's Fall Catalog Free.

Name .....

Address .....

CARSON PIRIE SCOTT & CO

ARE YOU THE "TEENYA" TYPE?

IF YOU have large ideas about fashion—but like them carried out in small sizes and at small prices—then you are the "Teenya" type. Three typical "Teenya" values are featured here.

A Rough Crepe Frock That Has "Everything"

$10.85

It buttons down the back, with a buckle at the belt, and there's a white, bib-like collar in front, with a brilliant pin at the closing. The sleeves are full and tucked at the shoulder. Red, green, brown, black. Sizes 11 to 17.

A Bow-Turban in Rough Crepe

$2.45

Decidedly new—this rough crepe turban. And very versatile—for it is "dressy" enough to go almost anywhere—yet practical enough for every day. In black, colors.

Roman Stripes in a Slipover Sweater

$2.95

This gay sweater has cross-tabs at the neck, with a big button holding down each one. Sizes 14 to 18. It is one of several smart styles at this price, $2.95.

$10.85

"Teenya" Shops, Fifth Floor.

LIFE'S Fun WHEN YOU FEEL RIGHT!

CLEAR THE POISONS FROM YOUR BODY . . . STOP FEELING HALF-ALIVE—

BEAUTY—Bright eyes, a clear, fresh skin, come naturally when you are *internally clean!* You have sparkle, charm—you are no longer a person half-awake. Start taking Sal Hepatica now! Note: Sal Hepatica is a great help in the reducing diet.

HEALTH—Life's no fun when you're only half-awake. If you really want to feel fine, sweep away the poisons and wastes—and your clean, poison-free blood will give you a new pep and brightness. Keep internally clean with Sal Hepatica.

ARE you one of the people who lets everybody else get the joy out of life while you just drag around? Then find out today about Sal Hepatica.

Get rid of the poisons clogging your system, and get a new view on things! Nobody feels right unless he's *internally clean.*

Instead of envying other people their health and sparkle, take the Saline Treatment with Sal Hepatica, and feel fit *yourself.* You'll be able to enjoy life with the best of them. You'll get back that old joy of living—and look the part, too!

Today—get a bottle of Sal Hepatica. Tomorrow morning stir a teaspoon or so of Sal Hepatica into a glass of fresh water—and drink it down.

Sal Hepatica is a *saline*—it contains the same salines as do the famous European spas, to which physicians send wealthy patients to regain their vitality and health.

Sal Hepatica does much more than ordinary laxatives. *It sweeps poisons from the blood stream.* It tones up the whole system. It checks headaches, colds, digestive disorders, complexion blemishes, rheumatism. Sal Hepatica never has a tendency to make its users stout. It sends fresh, poison-free blood through your veins and makes you feel *fit* and look *fine.* Get a bottle!

CONSTIPATION

Whenever you wake up with any symptoms of constipation—take 2 teaspoonfuls of Sal Hepatica in a glass of water. Promptly, gently, the wastes will be flushed away.

HEADACHE

To relieve the intestinal congestion which causes so many headaches, take a teaspoonful of Sal Hepatica in a glass of water and repeat in 15 minutes if not relieved.

COLDS

The first step in clearing a cold is to flush out the system with 2 to 4 teaspoonfuls of Sal Hepatica in a glass of water. Continue before breakfast to keep free of congestion.

BAD COMPLEXION

To keep the blood stream clear of impurities that often cause blemishes, take 1 teaspoonful of Sal Hepatica in a glass of water—for a week, or as long as necessary.

RHEUMATISM

As an eliminant, flush the system with 2 to 4 teaspoons of Sal Hepatica in a glass of water. Keep free of acidity by taking 1 to 2 teaspoonfuls before meals and retiring.

SAL HEPATICA 30¢ 60¢ $1.20

DURING THE FIRST NINE MONTHS OF THIS YEAR, AS IT HAS FOR 20 YEARS,

THE CHICAGO TRIBUNE

PUBLISHED

MORE

PAID WANT ADVERTISING

THAN ANY OTHER

CHICAGO NEWSPAPER

SWANSON FINDS NEW STOCK LOANS MADE BY INSULLS

Refuses to Disclose the Names of Brokers.

Information that additional brokerage houses received loans from or sold their stock to Middle West Utilities company was obtained by State's Attorney Swanson yesterday. The prosecutor refused to name the brokerage firms involved, or the amount of losses to Middle West, but it was disclosed on Tuesday that Samuel and Martin J. Insull sank $8,000,000 of the company's money in A. B. Leach & Co., Pynchon & Co., and Hill, Joiner & Co., all brokerage houses

Subpoenas duces tecum may be obtained to ascertain the purpose of the huge loans to brokerage houses, which were subsequently written off as total losses. Another report that the Insulls speculated through an account maintained by one of their Middle West subordinates at Munds, Winslow, Potter & Co. also is under investigation and a subpoena duces tecum may be obtained for the books of that concern.

Delay Sampsell Case.

Evidence of "loans" obtained by Marshall E. Sampsell from the Central Illinois Public Service company while he was its president was not presented to the grand jury yesterday because the "Insull staff" was occupied with the details of preparing for Samuel Insull's extradition from Greece.

The prosecutors were informed by their colleagues, Charles A. Bellows and Andrew J. Vlachos, who are in Washington, that certain technical errors were made in depositions taken from Andrew B. MacCaughney, partner in Jackson Brothers, Boesel & Co., and Paul Arndt, cashier of Russell, Brewster & Co., brokers. Assistant Prosecutors John O'Hora and Voyle Johnson plan to take these depositions again before Chief Justice John Prystalski today, when depositions also will be taken from Frank Webb, former chairman of the board of the Terminal National bank, and Washington Flexner, head of the Lincoln Printing company.

Seek Presidential Warrant.

These and a deposition to be taken from Oliver E. McCormick, treasurer of Middle West, on Friday will be rushed to Springfield for the governor's certification and then sent to Washington, where application is being made for a presidential warrant for Samuel Insull. Both Samuel and Martin J. Insull are charged in indictments with larceny and embezzlement.

Interest in Samuel Insull's political contributions while he was at the height of his power was revived yesterday with the disclosure in a federal document that such contributions were made as early as 1916, when they totaled $30,000.

The document is a statement of facts, filed by the government in connection with the indictments against Attorneys Daniel Schuyler Jr. and Charles Weinfeld, on charges of violating the income tax and perjury laws. The indictments were dismissed in 1923. The government alleged that the lawyers tendered "accommodation bills" for legal services that were not rendered and that Insull covered up his political contributions in this manner.

DENTIST IS FOUND GUILTY OF FRAUD BY INDIANA JURY

Dr. Samuel A. Bell, a Hammond dentist, was found guilty yesterday by a jury at Valparaiso, Ind., of defrauding North township, which includes Hammond, of $5,000 with false bills for dental services supposedly rendered to the poor. The conviction carries a penitentiary sentence of two to fourteen years and a fine of not more than $1,000.

Attorneys for Dr. Bell said a new trial would be requested, and if this is not granted an appeal will be taken. Judge Grant Crumpacker set Nov. 10 as the date for arguments on the petition for a new trial.

The indictment of Dr. Bell and Erick Lund, a township trustee, was returned in June, 1929. Lund has been convicted, but has appealed his case. It was alleged that they conspired to put in the false bills and to collect from the township treasury.

INSULL HAS HIS TWO PEDIGREED DOGS ON BRITISH FARM KILLED

[Chicago Tribune Press Service.]

LONDON, Oct. 19.—Two pedigreed dogs which were inseparable companions of Samuel Insull when he lived at Pincents farm, at Theale, near Reading, have been destroyed by Insull's order.

The veterinary from Reading received instructions to go to Pincents farm and sound the horn of his automobile three times on his arrival so that he would be known.

The gardener showed him the dogs, a 3 year old airedale and an 8 year old Sealyham, and asked him to destroy them. The surgeon shot the animals, which were buried in a grave which had already been dug in the garden.

INSULL LAWYERS FIND LOOPHOLES IN GREEK LAW

Stall for Time to Prevent Return.

BY DAVID DARRAH.

[Chicago Tribune Press Service.]

ATHENS, Greece, Oct. 19.—With reasonable certainty of a few days of respite, Samuel Insull today leisurely surveyed his ruined utilities empire from a leather sofa in the lobby of his quiet but luxurious hotel and pondered methods of legal strategy to delay his apprehension by American authorities as long as possible.

According to Greek legal experts tonight, there are many loopholes and much skirmishing ground on which the clever galaxy of lawyers—American, British, and Greek—which Insull is expected to assemble here, could defer actual execution of Insull's extradition to Chicago to face charges of embezzlement and larceny, even when the formalities are complete.

Will Stall for Time.

To all evidences now the weapon which Insull will employ is a stalling for time. The old man was highly interested in newspaper reports that state department officials had refused to issue a federal warrant against him on the grounds that the data on the offense which he is charged were not complete enough.

Another point on which Insull's lawyers will fight after the treaty between the United States and Greece is formally exchanged is whether a requisition for Insull can retroactively be demanded.

The impression here is that Insull's advisers think that if he can gain two or three months by stalling in Greece he will be in a better position, if and when returned to Chicago, to wage his fight against the Cook county courts and "his many enemies," as he calls them.

Denies Greek News Reports.

Greek newspapers had a great deal of information about the Insull case today which the old man took pains to deny. It was reported here that an attorney for Insull, named Anderson, is en route from the United States to Greece to consult with Arthur Page and Cristos Ladas, Insull's British and Greek lawyers.

Insull also was reported in the newspaper Ethnos as having said that his report to the Greek police about the danger of his being kidnaped did not refer to Cook county authorities, but to his "enemies." In his statement, however, Insull made it clear that his information was to the effect that "Chicago authorities" were planning to kidnap him.

Insull has now stopped smoking cigarets and has gone back to cigars. He also has given up drinking numerous cups of Turkish coffee, which he found kept him from sleeping. He walked around town this morning in his white linens and stopped at the Bank of Athens to get more money.

Insull said today that he had perfect confidence in the Greek police being able to protect him against kidnapers. Punmakers here are saying that "Insull has insullated himself in Athens."

World Telegraph Parley Honors Samuel Morse

MADRID, Oct. 19.—(AP)—The technical skill of United States inventors was praised today by Angel Galarza, former director of safety, before a plenary session of the international telegraph conference. The session was held in honor of Samuel F. Morse, who laid the groundwork for telegraphy one hundred years ago.

AUCTION HOME FURNISHINGS OF INSULL JUNIOR

Secrecy Shrouds Sale at Art Galleries.

Household furnishings believed to have come from the home of Samuel Insull Jr., 1242 Lake Shore drive, were offered at auction yesterday at Grant's Art galleries, 25 South Wabash avenue.

In yesterday's newspapers an advertisement appeared announcing that the "exquisite furnishings and art objects removed from the homes of Mr. J. Sidney Burnet, formerly at 1500 Lake Shore drive, and a prominent gentleman of Chicago (name withheld by request) would be auctioned at 2 o'clock that afternoon and each day following throughout the week.

Seek to Hide Identity.

Inquiry was made at the art gallery in an effort to determine the name of the "prominent gentleman," but both the manager and the auctioneer said that the information could not be given out.

Later in the day it was reported that Samuel Insull Jr. was the gentleman to whom the advertisement referred. Mr. Insull is now in Paris. His secretary said that he had no knowledge of an auction. Mrs. Insull could not be reached at her home and attendants said that they knew nothing of a disposal of furnishings.

Dudleys to Share House.

It is understood that Raymond C. Dudley and his family, now at the Drake hotel, plan to occupy the entire first floor and part of the second floor of the Insull house on Lake Shore drive, while Mrs. Insull will reside in the remaining part of the second floor.

It is believed that the furnishings which were auctioned came from the portion of the house which was vacated by the Insull family.

At Any Rate, Mr. Barrett Is No Longer a Prosecutor

On Tuesday it was disclosed by President Willis McFeeley of the Oak Park village board that he had fired Prosecuting Attorney Thomas W. Barret Jr. Last night, however, Mr. Barrett presented his resignation to the council in nine typewritten pages, explaining the reasons that impelled him to quit. The council refused to allow the reading of the document, but accepted the resignation. Clarence A. Willard Jr. was appointed prosecuting attorney to fill the vacancy.

Stomach Pain Ends. Can Eat Anything Now

"For four years I suffered with my stomach. About a month ago I began using ACIDINE," says Dorothy L. Usher, Minneapolis, Minn. "Today I am a well woman and am eating everything. ACIDINE has made my life worth living again."

Just another of thousands who are astonished at the way ACIDINE succeeds when other known remedies fail. The reason is it is different from other medicines. ACIDINE contains Japtase, which, in laboratory tests, digested 800 times its own weight of certain heavy, starchy foods that cause trouble. ACIDINE stops burning acid, soothes irritated stomach and intestinal linings, ends gas, headache, sleeplessness from acidity and helps digest starchy foods and meats.

Don't run chances of dangerous painful troubles from acidity. Get ACIDINE today from your druggist and note quick relief from sourness, pain and belching. You can eat, drink and smoke as you like. Maker guarantees results that satisfy you or money back.

New Way to Hold Loose FALSE TEETH Firmly in Place

Do false teeth annoy and bother by dropping and slipping when you eat, talk or laugh? Just sprinkle a little Fastteeth on your plates. This new tasteless powder holds teeth firm and comfortable. No gummy, gooey, pasty taste. Makes breath pleasant. Get Fastteeth today at Walgreen's or any other drug store.

"You shaving skeptics and gripers—rally round! I want you to meet a brand new Mennen product—Mennen Brushless Shave—the first Brushless Shave to bear a recognized shaving specialist's name.

"My chemists and I worked 13 months before we were satisfied. Now we've got it:—a product with *four fundamental improvements*. Look 'em over! And check 'em over—get yourself a large size tube today. . . This is my personal guarantee. If you don't think that Mennen Brushless gives you a decidedly better shave—send the tube back to me and I'll refund your money. You can't lose! . . . Or—if you'd rather—send the coupon for my *free* trial tube."

THE FOUR IMPROVEMENTS

1. **Made for tough beards and tender skins**—even men with special shaving difficulties get a smooth, clean, comfort shave!
2. **Washes off easily**—it's a *cream*—not a grease. (Notice its white color.) Doesn't clog the razor.
3. **Economical**—spreads easily. Gives you more shaves per blade.
4. **Tones up your skin**—contains ingredients which definitely benefit your skin—leave it supple—smooth—*healthy!*

After your shave: Mennen Skin Bracer and Mennen Talcum for Men!

• FREE •

"CONVINCE YOURSELF" TUBE of Mennen Brushless Shave. Send coupon to Mennen Co., Newark, N. J. Dept. C-12

---

430 BIG CASH PRIZES

FOR BEST ANSWERS TO THE NEW GAME

"AROUND THE WORLD"

PICTURE No. 4, "AROUND THE WORLD," THE CHICAGO TRIBUNE

CLUE: The country represented by the picture printed above is smaller in area than the State of Texas, although it has a population nearly three-fifths as large as that of the entire United States. Within its borders lies the famous Black Forest.

The Name of This Country Is _____

PICTURE No. 3, "AROUND THE WORLD," THE CHICAGO TRIBUNE

CLUE: The country represented by the picture printed above is a Republic of Western Europe. It has a total area of 212,659 square miles, slightly smaller than a group of five Middle West States—Illinois, Indiana, Ohio, Kentucky and Tennessee.

The Name of This Country Is _____

PICTURE No. 2, "AROUND THE WORLD," THE CHICAGO TRIBUNE

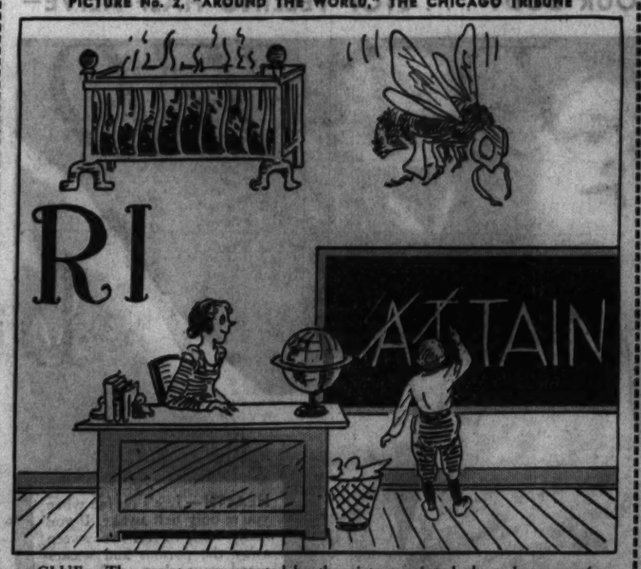

CLUE: The country represented by the picture printed above has one of the world's largest Navies. Within its borders is the largest city in the world.

The Name of This Country Is _____

PICTURE No. 1, "AROUND THE WORLD," THE CHICAGO TRIBUNE

CLUE: The country represented by the picture printed above is bounded on the East and West by oceans. It contains more than 6,300,000 farms. It is one of the principal countries of the world.

The Name of This Country Is _____

WHAT COUNTRIES DO THESE PICTURES REPRESENT?

Simply Write the Name of the Country on the Line Below the Picture.

Open to All Tribune Readers. Pleasant Amusement and a Chance to Win a Big Cash Prize! You Can Start with the First Four Pictures Printed Here and Continue with the Next Picture in Tomorrow's Tribune.

TUNE IN W-G-N TONIGHT AT 9 O'CLOCK

and hear an interesting **dramatization** of the country which will be pictured in tomorrow's Tribune. These dramatizations are broadcast each night excepting Saturdays. They will help you name the countries.

THE RULES:

1. ELIGIBILITY: Every man, woman, boy and girl is eligible except employes of the Chicago Tribune and their families. It costs nothing.

2. WHAT TO DO: Name the countries of the world represented by pictures printed in the Chicago Daily Tribune. A new picture will be printed each day for 42 consecutive days except Sundays. Each entry must consist of answers to the 42 pictures. *Hold all pictures until you have the complete set.* It is not necessary to buy the Chicago Tribune to compete. Pictures may be copied or traced. The Chicago Tribune may be examined at public libraries or at its offices free of charge.

3. WHERE TO SEND ENTRIES: When you have the complete set of 42 pictures mail them by First Class Mail, Postage Prepaid, to "Around the World," Chicago Tribune, Post Office Box 1718, Chicago, Illinois. All entries must be in by midnight 15 days after Picture No. 42 has been printed. Entries with insufficient postage will be returned by the Post Office Department.

4. THE PRIZES: 430 Cash Prizes totaling $5,000.00 will be paid by the Chicago Tribune to the persons who send in the most nearly correct and neatest entries. (See prize list below.) Correctness is the prime consideration. Elaborate entries will receive no greater consideration than simple ones.

5. THE JUDGES: A committee of judges will be appointed by the Chicago Tribune. Entrants agree to accept their decision as final. In case of ties a duplicate award will be paid to each tying contestant.

THE PRIZES

1st Prize		$1,000.00
2nd Prize		500.00
3rd Prize		250.00
Next 2 Prizes,	$100.00 ea.	200.00
Next 5 Prizes,	$50.00 ea.	250.00
Next 10 Prizes,	$25.00 ea.	250.00
Next 100 Prizes,	$10.00 ea.	1,000.00
Next 310 Prizes,	$5.00 ea.	1,550.00
430 Prizes Totaling		$5,000.00

Start with the First 4 Pictures Printed Here. Get No. 5 in Tomorrow's

Chicago Daily Tribune

THE WORLD'S GREATEST NEWSPAPER

© 1932: Chicago Tribune

PREPARE TO USE 'GAS' TAX FUNDS IN RELIEF WORK

State Commission Asks Action by County.

Steps were taken yesterday to increase the funds available for unemployment relief through use of Cook county's share of the state gasoline tax. The measures permitting diversion of this money for relief purposes became law with Gov. Emmerson's signature on Tuesday.

During the day the Illinois emergency relief commission requested the county board to supply a statement showing what gasoline tax funds are on hand in the county treasury and the board adopted a resolution promising to furnish the figures.

When it is determined what funds are available the county board has the power to divert them to the bureau of public welfare to be spent through the bureau's relief stations. The money will not pass through the hands of the relief commission.

100 Seek Grocery Orders.

Meanwhile 100 men and women remained in the Irving Park relief station at 4764 Milwaukee avenue after it closed last night announcing that they would stay there until they receive orders for groceries. Twelve members of the station's staff remained with them. There was no violence and no intention of resorting to the police, relief workers said.

The situation arose, it was explained by Mrs. Mitchell Dawson, who is in charge of the station, because the emergency relief commission on Oct. 1 put into effect a 50 per cent reduction in orders for perishable food to be given to families on the relief rolls. The reduction was made, the commission said, so that its funds would cover the administration of relief during the entire month.

Previously needy families had received two grocery orders each month. For October, however, only one order was issued to each family.

Eight hundred applicants for additional orders appeared at the Irving Park station yesterday morning and their spokesmen announced they would remain until they got the orders. By evening their number had dwindled to 100 and when these said they intended to remain for the night Mrs. Dawson decided to permit them to do so.

Mayor Urges Welfare Gifts.

Mayor Cermak in a statement yesterday urged citizens of Chicago to contribute to the Emergency Welfare Fund of Cook County, Inc., which is conducting a campaign for $7,500,000 to help the poor and sick who do not receive unemployment relief. He described the needs for this winter as acute.

Speakers before luncheon meetings of the Austin Lions club and the Highland Park League of Women Voters outlined reasons for adoption of the $20,000,000 state relief bond issue at the election on Nov. 8. They declared that approval of the bond issue by the voters will prevent an increase in the general property tax of the state.

2 "Stoplight Bandits" Confess 18 Robberies

Two youths under arrest at the West Chicago avenue police station confessed last night to eighteen robberies. They are Stanley Bassa, 19 years old, 1950 Holt street, and Casimir Ostapa, 18 years old, 2405 North Hamlin avenue. They preyed on motorists who stopped for traffic lights.

DRAFTS
WET FEET
RAW WINDS
OVERHEATED ROOMS

If your resistance is low you have good reason to worry about them....

There are times when you can't sit in a draft or get your feet wet without serious after-effects. The slightest exposure results in common winter ills.

You may be susceptible because your resistance is low. Begin now to build it up! Take *Squibb Adex Tablets-10D.*

They provide the important factor which helps to build good general resistance—Vitamin A. Every Adex Tablet is as rich in Vitamin A as *one-half teaspoonful* of Squibb Cod-Liver Oil.

They also supply sunshine Vitamin D. And such an abundance! There is *ten times* more Vitamin D in this new concentrate of cod-liver oil vitamins than in standard cod-liver oil.

Best of all, Squibb Adex Tablets are chocolate coated, easy to swallow. You'll find them pleasant to take!

Let them help you have a healthier, more comfortable winter! Begin to take them now. *And keep it up every single day!*

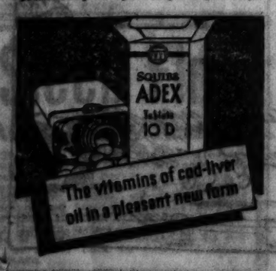

Heiress Is Bride of Marine Corporal

Miss Anna Elizabeth Hartel, daughter of the late Mrs. Walter W. Hartel, Merion, Pa., whose marriage to Austin Speed of Louisville, Ky., Marine corps corporal, on Oct. 6 was revealed recently. The bride, who is 22, is the sole heiress to her mother's estate.

(Associated Press Photo.)

CHURCH OPENS 3 FOOD STATIONS FOR UNEMPLOYED

Dr. Myers Given Aid by Manufacturer.

With the support of Kenneth Smith, president of the Pepsodent company, the Rev. Dr. Johnston Myers of the Immanuel Baptist church yesterday announced the opening of three free food supply stations for the unemployed.

The original kitchen in the church at 2320 South Michigan avenue, which Dr. Myers has operated throughout the 38 years of his pastorate, has been reopened and new kitchens have been established at 1149 West Van Buren street and at 1434 North Wells street.

Feeding 7,000 Daily.

"America's first need and duty is to feed the hungry," said Dr. Myers. "So long as a man is hungry, nothing else can matter much. Although we have just started, we are feeding 7,000 men and women daily. As the season advances the demand for food will increase. In order to meet that demand it is going to be necessary to seek voluntary subscriptions in addition to the generous support that is being given by Mr. Smith.

"Our plan is to feed the men in the morning and the women in the afternoon. Our menu provides meat, bread, coffee, and pie or fruit with potatoes, vegetables and soups as they are available. For instance, we require 5,000 loaves of bread a day and 400 pounds of coffee.

Give Aid to Householders.

"Our overhead is the lowest possible. Aside from two supervisors the only wages are those to workers who are now available for 50 cents a day. In addition to the daily meals at the kitchens, we aim to aid as many deserving householders as possible in their homes."

Last year Dr. Myers worked out a plan for bringing surplus crops from the farms for distribution among the needy.

HUNGRY SCHOOL CHILDREN'S FUND RECEIVES $200

Gospel Tabernacle Gives 1,000 Cans of Soup.

More than $200 in voluntary contributions reached the Hungry School Children's fund yesterday to aid in financing free lunches for needy children in the public schools. These came from 42 contributors.

From Rockford, Ill., came a gift from J. H. Buhlinger, a traveling salesman who wrote: "I caught your story in this morning's paper here in Rockford. Enclosed find a check for $2 and apply it to this school you write about."

"Sorry Can't Send $1,000."

"I am sorry I can't send $1,000," wrote the contributor of one of the $1 gifts.

"We wish you continued success in this splendid work," wrote the Jean Ellen Goodman Benefit club, which sent $25.

"I am sending this money in honor of my mother's birthday," wrote another. "I am hoping that this small contribution will provide a few simple, nourishing meals for some poor child."

A gift of 1,000 cans of soup stock was turned over to Miss Frances L. Swain, head of the household arts department of the board of education yesterday by the Chicago Gospel tabernacle for use in the free lunchrooms in the schools.

Can Food from Farms.

"Through THE CHICAGO TRIBUNE I learn of the noble undertaking in behalf of these needy little lives," wrote Paul Rader. "We have been canning all summer at the tabernacle, the food received from farmers, and I take great joy in sending you 1,000 cans of fine soup stock.

"I am delighted that our great newspaper should give itself so heartily to relieving the suffering of the people."

The gifts to the Hungry School Children's fund follow:

$25—Mrs. Frederic W. Upham; Jean Ellen Goodman Benefit club; Mrs. John V. Farwell.
$15—Mrs. Frank Keenan.
$10—Dorothy E. Raihbun; Mrs. Abraham Kuh; Elaine R. Reinhardt; Anonymous.
$5.02—Anonymous.
$5—Jack Harris; Anonymous; R. Albert; Fannye M. Newmann; Mrs. S. S. Webster.
$3—Paula A. Wells; in honor of my mother's birthday, Mrs. L. E. Hasterlik.
$2.50—R. Harris.
$2—A Friend; Bessie L. Pierce; J. N. Buhlinger, Rockford, Ill.; R. Petersen; G. B. Kennedy; R. B. Guy; L. K. W.; A. G.
$1.50—Anonymous.
$1.35—A friend.
$1.20—Virginia E. Morton.
$1—Mrs. J. E. D.; Edward Juelke; Florence A. Belden; M. Silovsky; J. and J.; Clara Leah Esler; Mrs. Jules Bloch, Mrs. F. J. Reynolds; Mrs. M. J. Golds; T. B. Startsman; Alfred; Catharine Collins; Tobia and Marilyn Dixler; Ida A. Foley.

Total	$ 202.52
Previously acknowledged	8,224.57
Grand total	$8,426.95

Gifts should be accompanied by the adjoining coupon and sent to the cashier of THE TRIBUNE, Tribune Tower.

Hungry School Children Fund

There are 15,000 children who go to school hungry every morning. A dime a day will furnish a substantial noonday meal for each of them.

I will contribute $.....weekly .....monthly, or the enclosed donation. State school, if any, to which you prefer donation assigned.

.....School.

Signature .....

Fill out and address to The Hungry Children's Fund, CHICAGO TRIBUNE.

FILE OBJECTIONS TO PARTS OF NEW BUILDING CODE

Several objections to provisions in the new building code governing the construction of school buildings were registered yesterday at a public hearing, the first of a series to be held on the proposed ordinance. The new code was prepared by a citizens' committee and represents five years' work.

Robert Knight, deputy building commissioner, declared that the code definition of a school is misleading and should be clarified. He called attention to a provision under which, he claimed, a twenty story building would have to conform entirely to the school regulations in the code if two floors of the building were used for school purposes. Changes in the section covering semi-fireproof buildings were asked by school board representatives.

These objections will be ironed out in meetings of the citizens' committee and the results will be discussed at the next public hearing, to be held on Wednesday, Nov. 2. The engineering section of the code also will be discussed at that meeting.

TAKE JAIL TERMS TO ESCAPE NEW HOLDUP CHARGES

Robert Canino and Joseph Concorno appeared before Judge Thomas J. Lynch yesterday in the Criminal court on the charge of robbing Dr. Forest R. Moulton, director of concessions for the 1933 World's Fair, of $30 after overpowering him on April 7 in the entrance of an apartment building at 851 Washington boulevard, Oak Park.

The defendants asked jury trials, and their cases were continued. As they stepped out of the courtroom they found several Oak Park detectives in the corridor, waiting to arrest them on additional charges of robbery. They broke away from the detectives and hurried back into the courtroom.

"Give us a break," one of them told Judge Lynch, "and we'll plead guilty."

Dr. Moulton agreed to reduction of the charges against them to petit larceny. They then pleaded guilty and were sentenced to a year each in the Bridewell. The other robbery charges will be waiting for them when they get out, Lieut. Harry Wilson, Oak Park chief of detectives, promised.

FOUR ARE INJURED IN ROGERS PARK AUTO COLLISION

(Picture on back page.)

Two men, one of them 70 years old, suffered skull fractures and two others were less seriously injured in an automobile collision in Rogers Park last night in which both cars overturned.

The victims, all of whom were taken to the Rogers Park hospital, were Philip Soby, 70 years old, of 4410 North Hermitage avenue; Francis Minaro, 34, of 5739 Rhodes avenue; Fred Hartman, 48, of 1648 Pratt boulevard, and Emil Muench, 44, of 1604 Darrow avenue. Soby, Minaro, and Hartman were going east in Touhy avenue, with Hartman at the wheel, and Muench was driving south in Hilldale avenue when their cars collided. Soby and Hartman suffered skull fractures.

One death increased the automobile fatalities in Cook county for 1932 to 905. The victim:

James McDermott, 49 years old, of 4133 West End avenue. Fatally injured last night when he was struck by a hit and run automobile driver in Crawford avenue at Division street. He died in St. Anne's hospital.

Second Victim Struck by Saw Flywheel Dies

Forrest Hatfield of Oak Glen died yesterday in Hammond, the second victim of an electric saw accident. Several days ago he and Arnold Konietz, also of Oak Glen, were sawing wood when the flywheel of the machine whirled off, hitting both of them. Konietz died within a few hours.

A WOMAN'S SECRET

that has been shared by four generations.

Smart women get immediate and satisfying relief from acute periodic pain with 2 to 4 teaspoons ANGOSTURA, or more until relieved, mixed half and half with sweetened hot water. No harmful ingredients. Gives the stomach a sense of warmth and comfort. Sizes 30¢ up.

ANGOSTURA
Same since 1824
Prescription of an old family doctor

Rock Island

37½% off!

ROUND TRIP WINTER TOURIST

FARES TO ARIZONA CALIFORNIA

Good in

Sleeping Cars

with Club and Observation Car privileges on payment of usual charges.

Go any time November 1 to December 22. Return limit January 25, 1933

DOUBLE DAILY SERVICE

Via Rock Island-Southern Pacific *de luxe*

Golden State Limited

no extra fare

From Chicago 3:45 p. m.—Every Travel Luxury. Quickest to Phoenix. Only 61 hours to California. Thru the rich oases of Southwestern desert-land.

Apache

From Chicago 10:30 a. m.—Same direct low altitude route. Thru standard and tourist sleepers, dining and observation cars.

Another Bargain

$40—One way to Arizona, New Mexico, Utah, Nevada and California. Tickets good in Coaches and Chair Cars only. On sale every day.

For detailed information
L. M. McCORMICK, Asst. Gen'l Pass'r Agent
Rock Island Lines
179 W. Jackson Blvd., Chicago, Ill., Phone Wabash 3200
or La Salle Street Station

ROCK ISLAND
THE ROAD OF UNUSUAL SERVICE

SUBSCRIBE FOR THE CHICAGO TRIBUNE

"Before DATED coffee I refused a second cup... but now I drink 5 cups a day"

The DATE guarantees full fresh flavor

SCIENTIFIC AUTHORITY

Present scientific knowledge establishes the facts that the average man or woman has a coffee "tolerance" of fully 5 cups a day and that this amount of coffee for the average person is healthfully stimulating.

"Tolerance" means the ability of one's body to receive and utilize and enjoy without the slightest bad effect. But—that coffee must be fresh! The regular drinking of *stale* coffee has bad effects on the digestion.

Copyright, 1932, by Standard Brands Inc.

Is Coffee your Weakness? Then here's wonderful news for you.

You needn't deny that craving any longer. For science now says that coffee that is *fresh* is good for you—even up to 5 cups a day!

It's the rancid oil in *stale* coffee that is harmful—that is a frequent cause of headaches, indigestion, sleeplessness and "nerves."

The average man or woman has a "coffee tolerance" of 5 cups daily—drinks 5 cups a day with benefit to health—*so long as it is fresh.*

That is why Chase & Sanborn give you *DATED* coffee . . . An expiration date on every pound. Rushed straight from the roasting ovens by swift motor trucks . . . No can remains on your grocer's shelf after its date has expired.

No wonder Chase & Sanborn's wins the coffee lovers! . . . *Dating* brings it to you at the very peak of its flavor. *Dating* makes it good for you.

Now you can linger delightfully over your coffee, indulging in that tempting second cup. If it is Chase & Sanborn's DATED Coffee, it's good for you!

Chicago Daily Tribune
THE WORLD'S GREATEST NEWSPAPER

FOUNDED JUNE 10, 1847

ENTERED AS SECOND CLASS MATTER JUNE 3, 1908, AT THE POSTOFFICE AT CHICAGO, ILL., UNDER ACT OF MARCH 3, 1879.

All unsolicited articles, manuscripts, letters and pictures sent to The Tribune are sent at the owner's risk, and The Tribune company expressly repudiates any liability or responsibility for their safe custody or return.

THURSDAY, OCTOBER 20, 1932.

THE TRIBUNE OFFICES.
CHICAGO—TRIBUNE SQUARE.
MILWAUKEE—TRUST COMPANY BUILDING.
NEW YORK—220 EAST 42D STREET.
WASHINGTON—815 A STREET BUILDING.
BOSTON—718 CHAMBER OF COMMERCE BUILDING.
ATLANTA—1825 RHODES-HAVERTY BUILDING.
LONDON—135 FLEET STREET.
PARIS—1 RUE SCRIBE.
BERLIN—WILHELMSTRASSE 69 A.
MADRID—CALLE ESPALTER 5.
RIGA—ELIZABETES IELA 15/3.
ROME—GALLERIA COLONNA (SCALA A).
VIENNA—AM MODENAPARK 6.
WARSAW—PLAC KRASINSKA 6.
GIBRALTAR—HOTEL CECIL.
SHANGHAI—38 AVENUE EDWARD VII.
TOKIO—IMPERIAL HOTEL.
MEXICO CITY—HOTEL REGIS.
PANAMA CITY—HOTEL CENTRAL.
SPECIAL REPRESENTATION
SAN FRANCISCO—820 KOHL BUILDING.

THE TRIBUNE'S PLATFORM FOR CHICAGO

1. *Cut taxes in half.*
2. *Pay the defaulted bonds.*
3. *Overcome crime.*
4. *Speed up railroad passenger service.*
5. *Make Chicago the first city in the world.*

"The newspaper is an institution developed by modern civilization to present the news of the day, to foster commerce and industry, to inform and mold public opinion, and to furnish that check upon government which no constitution has ever been able to provide."

AFTER THE BISTOR DECISION.

The refusal of the United States Supreme court to review the decision of the Illinois Supreme court in the Bistor case will put an end to tax striking in this community if the victory is pressed home.

In justice to those who have paid their taxes the delinquents must be obliged to pay if they can. Taxpayers who have contributed to the cost of schooling for their children and for police and fire protection have been receiving less than they paid for because others did not carry their share of the cost. That injustice cannot be remedied too quickly.

If the delinquent properties are certified for sale by the County court as promptly as possible there is little doubt that some owners who can pay will do so rather than see their titles impaired. Additional revenue will come from owners of mortgages who could not step in to protect their investments by paying the taxes as long as the assessments were under protest in the courts but are permitted to do so once the court proceedings are concluded.

How much money will come in from these two sources cannot be accurately estimated. No doubt the tendency of some public officials will be to exaggerate the amounts which will now be paid. The fact is, as any one familiar with real estate conditions in Chicago will testify, there are many properties which cannot possibly meet the tax bills which they must bear as long as spending by the local governments is continued at anything like the pace of recent years. The only immediately available remedy for the tax delinquency of such properties must be a reduction in spending which will permit a general reduction in taxation.

THE HIGHER CRUELTY.

In the heart of the downtown area of Chicago a store has been taken over by anti-vivisectionists as a propaganda center. It is their purpose to have laws enacted which will make it extremely difficult if not impossible to obtain animals for experimental and instructional purposes in the medical schools of the state. A lurid window display suggests that many of the animals used in the schools are pets which have been snatched from their child owners by ruthless monsters in operating room gowns.

If that were true, which it is not, and if the animals were subjected to great suffering, which they are not, the use of animals in laboratories would still be justified as few things in this world can be justified. Even those in whose minds the life of a dog is more precious than the life of a human being would discover, if they but examined the record, that animal experimentation has served to conquer the plagues which afflict the lower animals as it has also served to conquer the plagues which afflict mankind.

There is a grim irony in the location which these sentimentalists have chosen as their headquarters. They have set up shop in the heart of a great city. They do not seem to sense, even vaguely, the plain fact that there could be no urban life as we know it if animal experimentation had not been practiced in the past. Only through animal experimentation has it been possible to conquer the great plagues which a few centuries ago prevented the existence of great cities.

Without animal experimentation we would walk in fear of plague, of typhus, of typhoid, of malaria, and yellow fever. Diphtheria would still take its toll of child lives. Surgery would be primitive and anesthesia unduly risky. Much of our knowledge of physiology and of life processes, upon which the progress of medicine in the future depends, would be lost to us unless, indeed, men instead of guinea pigs and dogs were used in the laboratories.

The question arises whether any of the good people who are financing this promotion of ignorance and suffering ever eats a beefsteak. If so, it would be interesting to know how they justify the slaughter of a steer that they may eat its flesh while opposing the painless slaughter of a few dogs. The death of the steer will keep a few people alive for a few days. The death of the dogs may keep hundreds of thousands of people alive for fifty years.

DON'T VOTE FOR THIS HAAS.

The Supreme court has directed the election commissioners to place the name of Joseph F. Haas on the judicial ticket for November 8. Every voter should remember NOT to put a cross opposite that name.

The man who now goes by the name of Joseph F. Haas was known as Joseph F. Mall all his life until it occurred to him that the late Joseph F. Haas was one of the most popular men and greatest vote getters in local politics. And Joseph F. Haas is dead. So Mall adopted this name by legal process obviously in the expectation that when he ran for office in a primary or election there would be many voters who would be deceived into voting for him, thinking Haas was alive and running for office.

The Chicago Bar association has instituted proceedings to disbar Mall, alias Haas. We cannot doubt the effort will be successful. A lawyer who has no respect for his proper name and adopts another in order to deceive voters or to borrow the reputation earned by another man is lacking in the ethics which should be demanded of all practitioners of the law.

But even more emphatically Mall, the bogus Haas, has proved his unfitness for judicial office. What sort of justice will be dispensed by a judge who has resorted to such a trick to get votes not intended for him? What cause is safe in such hands? Every voter, in spite of the long ticket and the important offices to be voted for, should remember the name of Joseph F. Haas in the list of Republican candidates for Municipal judge and leave the square opposite that name blank.

WHEN THE GOVERNMENT GOES INTO BUSINESS.

The relations of the government to Seatrain Lines, Inc., furnishes an instructive chapter in political science and economics.

The corporation operates a number of ocean-going freight car ferries. It obtained a loan from the federal treasury of $2,360,000 to construct two ships which were to be used in the New York-Havana trade. The loan was a particularly favorable one. The interest rates are low and the borrowing represents, so it has been said, 75 per cent of the whole cost of the ships.

The theory on which these loans have been made by the government is that they serve to stimulate the American shipbuilding industry and to advance American foreign trade. Accordingly Seatrains obtained a loan to build ships engaged in foreign service but with the saving provision that if foreign business was insufficient application might be made for using the vessels in coastwise trade.

And that is what happened. The ships had scarcely been launched when the application for permission to operate them in domestic business was filed and that permission has been granted. Accordingly the ships now take on loaded freight cars at New York and discharge them on tracks at New Orleans for movement to the southwest. The rates charged are the rates prescribed for rail-ocean-and-rail or ocean-and-rail traffic, but without the added cost and delay of breaking bulk and reloading into freight cars.

Merchants and manufacturers in the central states were already at a disadvantage in the southwestern markets in competition with eastern rivals who could avail themselves of coastwise ships. Under the new arrangement the rates on certain commodities from, say, Hartford, Conn., to Dallas, Tex., will be materially lower than from Chicago to Dallas, although the distance from Chicago is less by something like a thousand miles, and even the rail haul alone under the Seatrains arrangement is not much shorter.

Obviously if these ships can be built by private capital, under fairly competitive conditions, and can give service at lower prices, nothing in the world ought to prevent this saving from being made, even though it be at the expense of another section of the country. But, equally obviously, nothing of the sort has happened. The government has taken the money of taxpayers in the central states to create a competition for them.

Editorial of the Day

THE AMERICAN PRESIDENTIAL CAMPAIGN.

[Leningrad Krasnaija Gazette.]

Despite all slanderers, America remains the most highly developed country technically in the world. Let us regard the election technique. What tremendous progress! If in industrial technique American capitalism has begun to sound a retreat and to look upon the machine as an enemy, this is not true of merican politicians. Formerly candidates for smaller offices tried to win the sympathies of voters and personally visited farming districts, driving a small cart. They spoke with the farmers, praised the housewives, and kissed the babies. Presidential candidates visited only the larger cities and addressed the village population from the back platforms of their trains.

Today campaign speeches are broadcast over the radio, published in newspapers, or delivered in the talkies. New candidates are advertised like soap or cigarets. Formerly an audience listened an hour or more to the speech of the candidate; today an address taking more than fifteen minutes is considered unsatisfactory. As regards bribing voters, here the technical progress has been great. Formerly thousands were spent. Today millions are necessary. Today the election will be decided by the best technical machine, for there are no principal differences between the two candidates.

The difference between the industrial north and the "slave trading south" was liquidated long ago through the industrialization of the south. The question of prohibition has also lost its harshness after Candidate Hoover devised a formula leaving each state to decide this question for itself.

But concerning repressions against the revolutionary movement and attacks on the proletariat there are no disagreements. Only the questions of foreign policy and foreign trade policies remain. In these trade questions all depends upon the connections which the respective candidates have with certain capitalistic groups. Both the Democrats and the Republicans foster the interest of American imperialism. Democratic Candidate Roosevelt accuses Republican Candidate Hoover of destroying American foreign trade through the introduction of a high tariff. He also accuses the Republicans of countenancing speculation permitting the sale of foreign loans in America, the result of which is that the savings of Americans are endangered.

Roosevelt's tactics are clear. Trade decreases, the crisis rages, the interest on foreign loans is not paid. The voters are dissatisfied. He is attempting to direct this dissatisfaction against his rival. It is characteristic that while Roosevelt attacks the policies of the Republicans still he gives no positive program of his own except a few vague promises to care for the interests of the wide masses.

Hoover answers with a statement about a new prosperity. In a conference with capitalists and industrialists he said that the harshest period of the financial crisis is past; that gold is returning to America; confidence has been restored; in short, paradise has again returned to America. It is true that this does not correspond to reality. With Hoover's speech the press publishes a report telling of the bankruptcy of the largest American traction service (Interborough). But Hoover is accustomed to this. It is necessary to support that speculative boom chosen by Hoover for election propaganda and for which so much government money was expended. And here technique is also playing a large role.

The victory of either Hoover or Roosevelt will not decide the fate of the American nation. Neither the unemployed nor the workers will profit by a change of Presidents.

The fight for the presidential chair is a fight for state patronage. Only the American communist party is using the electoral campaign to mobilize the workers who will decide their own fate by destroying the constitution and its supporters, the Hoovers and the Roosevelts.

A LINE O' TYPE OR TWO

How to the Line, let the quips fall where they may. — W. M. S.

AND BESIDES THE SPLENDID NOBLENESS of spirit exhibited in sticking in the last ditch and dying in a hopeless cause there is another great comfort in following our peerless leader, Norman Thomas. The Republicans are insisting on the Democrats giving them odds of three to one in betting on the election, and lots of them are holding off waiting for odds of four to one. But with us, ah, we bet two bits on Norman Thomas yesterday against five dollars. And we can do better than that. They'll bet us ten dollars against a dime that Norman Thomas won't win. Even more, they add insult to injury and say they'll bet us ten dollars or twenty dollars against a sack of peanuts, a sour apple, or a suspender button. Anyhow, we Norman Thomassers can get all the bets we want, and when it comes to odds we can write our own ticket. Thereby again proving there is a bright and silver lining to every cloud.

—:—

ODE TO MANKIND.

No matter what your distant origin,
Whether begot of Adam's primal sin,
Who, mid the poppy scent of Eden's bowers,
Loved fruit of good and evil more than flowers;
Or bred in tropic jungles, whence some ape,
Ambitious, made his epochal escape—
If, cursed and scourged, from Paradise you fled,
Or from the wilderness by yearnings led—
In either case you showed uncommon wit,
And, fallen or risen, made the best of it.

Out of chaotic mists, out of the slime,
Out of the ruthless glacier's path to climb,
A cell, a simian, a troglodyte;
Or out of dust, created overnight
In God's own image, but to err and fall,
And yet survive and triumph over all—
Let clashing creeds debate upon the plan,
I sing your praises, O primeval Man,
Perhaps a brother to the ape, the clod,
But kinsman, too, of angels and of God.

I sing your praises, masterful Mankind,
That from your adversities acquired a Mind,
That, ere your exile, from the Garden stole
A dream immortal that became a Soul;
Whose Body, Mind and Soul, a Trinity,
Seek, and will seek, that last forbidden Tree
Of Knowledge, in which quest you delve and fly,
View the invisible with searching eye,
And weigh and analyze and measure, thus,
The atom and its sister, Arcturus.

And yet you falter when less bountiful
The harvest, and a temporary lull
Of fortune falls; and atavistic fear,
And ancient doubts and questionings appear,
Remembering not disasters that befell,
Yet vanquished not, the sons of Israel,
Remembering not how flood and pestilence
Were met of old as acts of Providence,
In meekness and submission, yet with faith,
Bold and contemptuous, in the face of death.

Where are the prophets of those elder days
Who warned you of your erring, evil ways,
Yet promised to the penitent reward—
Gray-bearded sages, servants of the Lord?
Perhaps the selfsame rabble banished them
That crucified the Man of Bethlehem.
Perhaps you see not, with your piercing eye,
Important things beneath the enticing sky,
And, harking to the spheres, hear not at all
The inner voice that is so still and small.

By Armageddon and by Calvary
Leads the long pathway of your destiny,
Scarred but not conquered by the flaming sword,
And not condemned, but chastened by the Word,
You shall bow down your head in humbleness,
Sometimes, to expiate and to confess;
And you shall lift your head in pride and say,
"Greater achievements wait another day:
The earth is mine and all the fruits thereof,
Subdued by might, and made secure by love."

EOLUS.

—:—

AND, SAY THE SCIENTISTS, it would take 2,000,000,000 of earths the size of the one on which we live to form a continuous spherical shell, if placed side by side, big enough to envelop the sun at the same distance the earth is from old Sol. Which is a thought that ought to make even the father of twins or the pompous owner of a new, shiny roadster feel just a little bit small.

—:—

WE WERE AMAZED, SURPRISED, STARTLED, AND DUMFOUNDED when we read the course of study arranged for the new brewing academy in Chicago. As we read the list we gasped with incredulous amazement. According to the brewing academy beer is made from barley, malt, hops, yeast, and water. It is simply astounding, for the temperance and prohibition spellbinders to whom we listen open mouthed tell us that beer was made of widows' and orphans' tears, the cries of little children, the hard earned money of the poor, the mortgage on the old homestead, and the sobs of poor old mothers. And the brewing academy says beer is made of barley, malt, hops, yeast, and water. Well, somebody's trying to fool us, that's what!

—:—

But Are There Any Such?

Sir: When Prof. Einstein starts teaching at the School of Advanced Study only men of "expert and proved ability" will be admitted to the class in mathematics. Any fella who has managed to balance his budget this past year or two ought to qualify without any trouble.

JAZBO OF OLD DUBUQUE.

—:—

WE THOUGHT THE "FORGOTTEN MAN" was inclusive enough, but now Col. Roosevelt refers to the "Forgotten Woman." Good enough, but what about the "Forgotten Uncle" and the "Forgotten Auntie," to say nothing of the "Forgotten Grandpa" and the "Forgotten Grandma"? And what about the "Forgotten Child"? Still, the campaign has several weeks to go. R. H. L.

How to Keep Well By Dr. W. A. Evans

To the limit of space questions pertaining to hygiene and prevention of disease will be answered in this column. Personal replies will be made to inquiries, under proper limitations, when return stamped envelope is inclosed. Dr. Evans will not make diagnoses or prescribe for individual disease.

[Copyright, 1932, By The Chicago Tribune.]

DIETS FOR PELLAGRA.

So far as concerns prevention of pellagra, the year 1932 has reached its closed season. The disease starts making its appearance in the spring and not many new cases develop after July. The cases that begin in the late spring and early summer are the result of prolonged use of an improper diet for six to ten months preceding the outbreak. Therefore what was done and particularly what was eaten during the winter of 1931-'32 is the cause of the pellagra that developed this summer. It is now in order to lay plans for a winter diet that will prevent pellagra during the next summer.

Drs. Wheeler and Sebrell tell us that if any one of the following foods, or group of foods, makes up a fair proportion of the diet, pellagra will be prevented: Yeast, the germ of wheat, cereals, and breads made by grinding whole grains and leaving all of the germ in the meal of flour; fresh beef, canned corned beef, liver, canned salmon, canned haddock, tomatoes, turnip greens, canned English peas, milk, buttermilk, evaporated milk and dried milk. [The preventive principle is in the milk rather than in the fat. Therefore for this purpose skim milk and curd is about as serviceable as whole milk, and more serviceable than butter and cream.]

The following foods are good pellagra preventives, but are not to be ranked with those given above: Dried beans and peas, eggs, canned spinach, green cabbage, canned string beans.

Other foods are being tested. The indications are that collards are preventive of pellagra. Mustard greens, turnips, other meats, and sweets are being tested.

The following foods have been proved to have little or no power to prevent pellagra: Cornmeal, wheat flour, rye flour, oatmeal, molasses, cane sirup, sweet potatoes, mature onions, carrots, rutabagas, salt pork, lard, cottonseed oil, butter, and gelatin.

If research should prove that the principle in grain is found only in the germ, and that the germ of all grains contain it, the simplest way out is to go back to breaking up the grain with a stone bowl and cooking it while fresh, as the Indians, Mexicans, and others still do; or by grinding it in a crude mill such as a heavy coffee mill.

One wonders why our teachers of cooking have not led the people back to the old methods of growing yeast in the home, and taught them new methods of cooking yeast and making appealing foods rich in it.

If the final report on collards is to the effect that eating this vegetable would prevent pellagra, it would be easy to persuade the people to plant a supply sufficient to carry them through the winter. Turnip greens and perhaps mustard greens will live in the open until early winter.

The medicinal cures for developed pellagra are of no value. One suggested in Egypt, sodium thiosulphite, is still on trial in that country. But the diet cures give good results in all but the late cases.

CRAMPS IN THE LEG.

Mrs. W. E. R. writes: Kindly explain the cause and cure of leg cramps. My son is strong and healthy, has played tennis all his life, is 26 years old, and has now become a victim of cramps if the match is a hard one. Is there anything in the diet line that would be beneficial?

REPLY.

There are many causes for leg cramps. The most important by far is Buerger's disease. Another is overexposure to heat for several hours, causing excessive loss of salt in sweat. Another is chilling. The use of tobacco may be a contributing cause. Why not have your son stop using tobacco? Before a hard tennis game and during its continuation let him drink a weak, salt solution of ordinary drinking water.

RICKETS OR SCURVY POSSIBLE.

A. J. K. writes: My son, aged 6, perspires excessively at night only. His head becomes soaking wet and his pillowcase, where his head rests, is also entirely damp. Can this be cured and what is causing this perspiration?

REPLY.

Rickets should be investigated; also scurvy. The probability is that he needs to change his diet and do something, the need for which will be shown by the investigation. Cure can be expected.

TOOTH REMOVAL MAY AID.

A. H. B., M. D., writes: My father became subject to very severe seizures of epilepsy in his forties. In his sixties they began to diminish in frequency and severity until they ceased at about age 75. He died at age 85. I believe that in epilepsy coming on in middle life pyorrhea holds away.

REPLY.

Removal of the teeth may be a means of cure.

FRIEND OF THE PEOPLE

Letters to this department must be signed with names and addresses of writers.

LOST AND FOUND.

Piano, Ill., Oct. 12.—[Legal Friend of the People.]—I had a valuable Irish setter hunting dog that strayed away about six months ago. After searching the country for several miles around I gave the dog up for lost. Now I find a man ten miles distant from my home has the dog, and he and his family have become greatly attached to the dog. He claims he picked up the dog last spring in a starved and dying condition and spent a considerable sum to get the dog in condition again. He says he will not give up the dog under any circumstances. 1. Have I lost my title to ownership of the dog? 2. Can I recover him? 3. Would I have to pay back money he spent on the dog? J. C. K.

1. No.
2. Yes.
3. Technically, no, but we would advise you to make a reasonable offer.

TRIBUNE LAW DEPARTMENT.

SHARING ESTATE.

Chicago, Oct. 7.—[Legal Friend of the People.]—My aunt and uncle were living in California and made wills to each other stating that in case of the death of one the property would revert to the one surviving. My aunt died and my uncle was accidentally killed about one month after her death. A near relative of the aunt took charge and lived in the home for about two years. My father, who is a brother of this uncle, died in 1931, leaving myself and brother as heirs, as I see it. I have written to this relative, but get evasive replies, and the attorney who was named administrator does not answer at all. The aunt and uncle had no children. 1. How can I find out the condition of the estate? I also wrote the Probate judge, who replied that the estate was about to be probated and referred me to the administrator, who does not reply. 2. Can this relative come in for anything under the circumstances, being my father's brother was the last to die? 3. Can I demand an itemized accounting of the estate? 4. From whom? R. W. H.

1. Employ an attorney to forward the matter for investigation.
2. Not on the facts as you state them.
3. No. The executor or administrator accounts to the court and you can secure a copy by paying the clerk of the court, but there is no obligation to account to you.
4. See No. 3.

TRIBUNE LAW DEPARTMENT.

FROM THE TRIBUNE'S COLUMNS

16 YEARS AGO TODAY

OCTOBER 20, 1916.

CHICAGO. — President Wilson last night in the stockyards pavilion brought to a close a strenuous day of campaigning in Chicago with an appeal to naturalized citizens of the United States to become thoroughly American in thought, word, and deed. He demanded that they first of all learn the language of this country, for without it, he declared, they could not fully appreciate what the United States stands for. It was a tremendous outpouring of men and women. About 15,000 crowded into the pavilion and a crowd of 10,000 was estimated to be on the outside fighting the police for admission.

LONDON.—Lloyd's announces that the British steamer Alaunia has been sunk and that its captain and 163 members of the crew have been landed. All the 243 passengers had been landed previously. While no official announcement has been made regarding the nature of the accident to the Alaunia, it is unofficially reported that it struck a mine in the English channel. The Alaunia carried about 11,000 tons of merchandise, mostly war supplies, but no munitions.

WASHINGTON, D. C.—Ranking Teutonic diplomats, in a position to be familiar with the movements of the German merchant submarine Bremen, today conceded the loss of the U-boat, which is now a month overdue. The fate of the Bremen is unknown to them. All they know is that it set out for America from Bremerhaven and that it should have arrived at an American port soon after the middle of last month.

LONDON. — Gradually the French are drawing their front closer to the town of Peronne, on the eastern bank of the Somme river in France. After the advance of Oct. 18, along a mile front between Biaches and La Maisonnette, on the west side of the river, an attack launched yesterday was rewarded with further gains, which virtually brings the French to the bank of the stream and less than a mile from the city.

BERLIN.—Austrian troops have reconquered positions north of the summit of Monte Pasubio, in the Trentino, and have repulsed Italian attacks, says the official statement from Austro-Hungarian general headquarters. Strong hostile detachments which concentrated before the Rolte ridge were held back by the Austrian fire. On the rest of the front there were artillery duels at several places.

BERLIN.—German troops took the offensive in Volhynia and captured Russian trenches on the west bank of the Stokhod, it was announced officially. Russian attacks near Bubnow were repulsed with heavy losses.

BERLIN.—Field Marshal Alexander H. R. von Kluck, who commanded the right wing of the German army in its sweep toward Paris in the fall of 1914, has been placed on the retired list at his own request. He had never returned to the front since he was wounded by shrapnel fire in March, 1915, while inspecting advanced positions. The field marshal was 70 years old last May.

THE PRUDENT WIFE

[London Opinion (Copyright).]

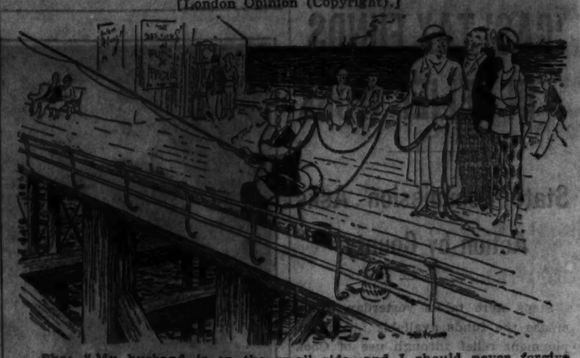

She: "My husband is on the small side, and I should never forgive myself if a large fish pulled him in!"

VOICE OF THE PEOPLE

Writers should confine themselves to 200 or 300 words. Give full names and addresses. No manuscripts can be returned. Address Voice of the People, The Tribune.

CONVERTED TO HOOVER.

Chicago, Oct. 15.—Here is one convert to the Hoover camp. Normally I am a Republican. Six months ago I decided to go Democratic should an outstanding and capable nomination be made for the presidency. Five months ago I saw myself turning socialistic and making a "protest" vote for Norman Thomas. Today I am a firm believer in Hoover. His two speeches did it.

Somehow through the ether he put across his personality, his sincerity, his statesmanship. Somehow I caught a new picture of our maligned, abused President; gradually found myself less quick to blame our economic sorrows upon him; swifter to resent the imprecations and maledictions of others upon him.

Why? First of all, he has wiped the fog and grime of my ignorance as to the real causes for the depression from my mind. Secondly, he has proved to me that an President he has done everything in human power—ungifted as it is with second sight or prophetic vision—for the welfare of the country. The shakiness in his voice as he spoke of the tragedies of his people in the Des Moines speech was eloquent testimony of his sympathy. Third, he has offered concrete evidence that he can and will lead us to victory in the constructive measures already functioning through his instrumentality.

Out of four adult working members in our family only one has a job—and that, part time. The future is blacker for us, as a family, in an economic sense, than it has ever been. I shall vote for Hoover because I believe that he can and will make it bright again.

ANNA E. BERSON.

GOOD RIDDANCE.

Chicago, Oct. 16.—Today's news item indicated that Samuel Harden Church, president of the Carnegie institute, who four years ago campaigned for Hoover, is now supporting Roosevelt because of his opposition to national prohibition. He says that for twelve years he has been fighting for repeal of the eighteenth amendment. Why, then, in the name of decency did he not in 1928 support Alfred E. Smith, whom every one recognizes as the greatest champion for the correction of this great mistake and who more than any one else has crystallized the present sentiment against it? The Republican party can thank God for the riddance of such men.

FRED ABRAHAMSEN.

SOCIETY JOBS.

Chicago, Oct. 15.—Speaking editorially of Gov. Roosevelt this morning, you say that he was once assistant secretary of the navy, and you refer to that office as "one of the society jobs of Washington." Possibly you do not recall that Theodore Roosevelt, the famous "T. R." was assistant secretary of the navy under McKinley. Also, as you must know, Theodore Roosevelt Jr. was assistant secretary of the navy under Harding and got nicely tangled up in the Harding scandals, and as a result was defeated by Al Smith for the governorship of New York. No wonder the Republican board of strategy took alarm and decided not to bring young Teddy back from Manila to besmirch his cousin. If he were alive today the elder Theodore Roosevelt would not be supporting Hoover, for substantially the same reasons that he refused to support Taft when the latter was nominated for reelection.

A. F. DURAND.

A THRILLING SLOGAN.

Chicago, Oct. 15.—Stop that Republican rally with this double play: Horner to Roosevelt to Beer. SHELBY L. MASON.

GOV. ROOSEVELT ON "AXES."

Elkhart, Ill., Oct. 8.—Gov. Roosevelt has pledged himself, in the event he is elected, and in so far as he is able, to see that the taxpayers of this country get a dollar's worth for every dollar they pay to the government in taxes. The promise leaves at least one taxpayer utterly cold. It arouses no glow of grateful response in this taxpayer's breast.

Is it possible Gov. Roosevelt does not realize that what the taxpayers of this country want is the dollar, not the dollar's worth? That they are tired of having their money spent for them? That they prefer to do a little spending themselves? It is safe to predict that any candidate elected in November who fails to grasp this simple fact, which should be fairly obvious by now, will be made to understand it at the end of his term of office, whether he be elected for two or four or six years.

LOUISE LAWRENCE.

NOT A STEAMSHIP.

Chicago, Oct. 15.—In a recent news item with a Peoria date line you stated that the "Steamer Gouverneur, powerful federal towboat, is docked at the U. S. engineer suboffice here awaiting orders to proceed on the up-river trip."

The story following gave a very interesting description of the boat, which was referred to in each case as a "steamer," although the writer stated very clearly that she was "powered with a 600 horse power Diesel engine." This towboat should be referred to as a motor ship, as this is the official designation of a large boat powered with a Diesel engine.

Your mistake is perhaps excusable as there are very few motor ships in this vicinity. It may be of interest to you to know the "giant towboat" Herbert Hoover is, through a mistake, officially registered as a steamship. The registration plate bears the name "S. S. Herbert Hoover" instead of "M. S. Herbert Hoover" as it should be.

B. R. HUNTER.

BUT NEWSPRINT IS NOT MADE FROM POPLAR WOOD.

Chicago, Oct. 6.—The "Editorial of the Day" in today's TRIBUNE is highly constructive and practical. I have rapidly growing poplar trees and a couple of years ago I did my best to try to interest a dozen of the large publishers and users of print paper in planting such trees in the central west or corn belt on lands not suitable for other purposes. One of these was THE CHICAGO TRIBUNE. Not one of them was in the least interested. They did not even reply to my letters.

I have estimated that in the corn belt there is enough land suitable especially for the growing of poplars for wood pulp sufficient to total as many acres or square miles as the entire state of Illinois, and I have not yet been called on that estimate. How much better to have it producing wood pulp instead of nothing as at present. H. ROY MOSNAT.

NO CUSHION.

Evanston, Ill., Oct. 14.—We are merely duplicating the conditions which destroyed ancient Rome. I quote from chapter 2 of Finlay's "Greece Under the Romans:"

"Constantine revised the census of all the taxes and carried their amount as high as he possibly could. Every measure was adopted to transfer the whole circulating medium of the empire annually into the coffers of the state. No economy or industry could enable his subjects to accumulate wealth, while any accident, a fire, an inundation, an earthquake, or a hostile incursion of the barbarians might leave a whole province incapable of paying its taxes, and plunge it in hopeless debt and ruin." R. H. T.

ZIPPER

COMPTON TURNS MORE LIGHT ON THE COSMIC RAY

Tells of His Expedition to Study Phenomenon.

Dr. Arthur H. Compton, professor of physics at the University of Chicago, last night told what he had learned about the cosmic ray on a recently completed expedition to tropical and arctic regions, during which he covered approximately 50,000 miles. Speaking before an audience in Mandel hall at the university, he cast doubt upon two theories which hitherto have enjoyed considerable credence in scientific circles.

After pointing out that the origin and nature of the cosmic ray still is unknown Dr. Compton told how he had used the earth as a gigantic magnet and mountain peaks as his laboratories to observe the effects wrought by this mysterious phenomenon. He said his findings support the theory that the cosmic ray bears a charge of electricity, but do not yet establish it as a fact.

Two Theories Challenged.

This statement has an important bearing upon two theories which have been advanced by celebrated scientists. One of these theories is that the cosmic ray is produced in the building up of atoms, which would indicate that the universe is perpetually renewing itself. The other theory advances the opposite belief—that the cosmic ray is produced in the destruction of atoms and that the universe is running down.

Both of these are based on another theory—namely: that the cosmic ray is electrically neutral. If this is proved to be untrue scientists agree that neither of the first two theories is tenable. And Dr. Compton has performed experiments which tend to show that the cosmic ray is not neutral, but charged.

He Studies the Effects.

"I am frequently asked, 'What is a cosmic ray?'" Dr. Compton said last night as he began his lecture. "I always give the same answer—'I don't know.' I am also asked, 'Where do cosmic rays come from?' and again I answer, 'I don't know.'

"Then what is there to talk about tonight, you may wonder. Well, there is plenty. We can talk about the effects of the rays. For it is by observation of their effects that we get a knowledge of their nature."

He told how the physicists of many years ago had observed the effects of cosmic rays but had believed them to be produced by radioactive substances in the earth. Chief among these effects was the turning of air into a conductor of electricity. It was thought that by sending instruments to a considerable altitude it would be possible to get beyond the reach of these radioactive emanations.

Early Experiments Told.

Accordingly an electroscope was carried to the top of the Eiffel tower and it was found that the rays were less noticeable. When instruments were sent to greater altitudes in balloons, however, the rays became more intense.

In the light of new knowledge these results are explained as follows, Dr. Compton said: When an instrument is elevated a few hundred feet off the ground, the cushion of air absorbs the rays from radioactive elements in the earth and thus reduces the reactions of an electroscope. But when the instrument is carried still higher it gets into a region where cosmic rays are more intense.

Thus, Dr. Compton said, the old school physicists were partly right. Some rays do come from the earth, but not all. Those which they had left out of their consideration were the cosmic rays.

Cosmic Ray Established.

Experiments with chambers inclosed in lead, through which the rays from radioactive substances could not pass, established the existence of the most penetrating radiation known—and it was called the cosmic ray. Most scientists believe that this ray comes not from the earth, but from somewhere in the atmosphere, from the sun, or from interstellar space. Many consider the latter theory most tenable.

When the two theories about the tearing down and building up of the universe were advanced it became essential, Dr. Compton said, to learn whether the cosmic ray was electrically charged or electrically neutral. The relationship between magnetism and electricity is such that it was considered possible to determine this by experiments with magnets. The best magnet for this purpose is an enormous one—the earth itself.

Goes to Several Lands.

Accordingly, Dr. Compton set out last March from Los Angeles and made observations in Hawaii, the Fiji Islands, New Zealand, Australia, Panama, Peru, Mexico, and the arctic regions. Data also were obtained by cooperating expeditions in the orient.

This was the principle on which he conducted his investigation: Lines of magnetic force are constantly passing around the earth between the north and south magnetic poles. These lines of force deflect the needle of a compass and all substances electrically charged, but they do not affect substances which are electrically neutral. Dr. Compton found that the cosmic rays were much denser in the arctic circle and at the southern tip of New Zealand than they were near the equator. He believes that this indicates that cosmic rays are deflected toward the magnetic poles of the earth and therefore are electrically charged.

GUNMEN RAID WAREHOUSE.

Five gunmen stole 25,000 pounds of sugar and an automobile truck early yesterday in a raid on a warehouse at 13165 South Rexford street, Blue Island. The bandits forced the watchman, George Miller, to hand over $10 and then loaded the sugar on a truck in which they were riding and a second truck parked in the street.

Sleep Fine

Avoid Kidney Acidity

Therapeutic activity and lasting energy from Getting Up Nights, Backache, Nervousness, Leg Pains, Nervousness, Acidity or Burning caused by poorly functioning Kidneys or Bladder, should use Cystex (prescription physician) specially prepared for these troubles. Works fast, circulating through system in 15 minutes. Only 75c at Cystex Laboratories to fix you up or money back on return of empty package.

Stars to Appear at Cooking School

LAURA STRAUB AND TOM POWERS.

Opens Next Week

Tom Powers and Laura Straub, stars of the stage play, "Another Language," now at the Harris theater, will make a personal appearance at the third session of the Chicago Tribune School of Cookery next Thursday afternoon during the entertainment program preceding the home economic lectures by Mrs. Ida M. Chitwood.

The cookery school opens Tuesday afternoon at 1 o'clock at the Trianon ballroom, 6201 Cottage Grove avenue, and will continue four afternoons on the south side, the school moving to the west and north sides of the city during the following two weeks. Sponsored by the school, Marye Dahnke, director of the home economics department of the Kraft Phoenix Cheese company, will speak from W-G-N this afternoon at 1:30 o'clock on the June Baker program. Her subject will be "Cheese for Autumn Menus."

TESTIFY PASTOR IN POISON CASE COURTED GIRL

Oklahoma Prosecutor Rests Case.

Muskogee, Okla., Oct. 19.—(AP)—The state's case against the Rev. S. Althea Berrie, largely a narrative of the romance of a married preacher which, prosecutors asserted, ended in the murder of his wife, was virtually completed today.

Before the state rested, with the reservation that it might call a handwriting expert later, the jury had heard a bedside visitor declare she saw the 52 year old preacher slip the wedding ring from the hand of his dying wife last March and had listened to medical testimony that there was "positive" evidence of poison in her body.

May Not Take Stand.

Berrie, who in a recess today declared: "It's looking good, don't you think?" may not take the stand, attorneys indicated. It also was understood the 19 year old Sunday school teacher who became his bride soon after the first Mrs. Berrie died would not testify.

"I saw him take his wife's wedding ring off," testified Mrs. M. R. Spencer, who said she was visiting the dying woman at the time.

Taylor Rogers, state chemist, and Dr. William H. Bailey of Oklahoma City, testified to poison in Mrs. Berrie's body.

Sentimental notes and verses which Berrie allegedly penned to 19 year old Ida Bess Bright before the first Mrs. Berrie died were read to the jury, and women connected with a Muskogee rooming house declared they had known the preacher as a roomer named "Stephens."

Police Chief Witness.

John Wolsey, who as chief of police questioned the pastor and his bride in the first stages of the murder investigation, declared: "He said he met her at the rooming house from about Christmas time up until the first Mrs. Berrie's death. He told me he told Ida Bess he was going to get a divorce."

Several bankers testified the handwriting on a "suicide note" which the preacher said he found in a family Bible was not, in their opinion, that of Mrs. Berrie. A Kansas handwriting expert is on his way here.

INVENTOR GETS 1 TO 20 YEARS FOR ROBBERY

Louis Longo, 36 years old, who pleaded guilty to robbing two Chicago policemen and a hotel detective, was sentenced yesterday to serve 1 to 20 years in the penitentiary by Chief Justice John Prystalski of the Criminal court. Judge Prystalski issued a stay of mittimus until Oct. 31 so that Longo might obtain a patent on a new type automobile polish he told the court he invented.

"I know I did wrong in robbing the policemen," Longo told the judge. "I'd appreciate it if you would allow me to remain in the county jail for a couple of weeks so that I can obtain a patent for my polish."

Longo's victims were Policemen Roy Kent and Guy Willoughby and Frank A. Brasselle, a house officer of the Hotel Sherman. All went to Longo's flat at 948 Edgecomb place Oct. 25, 1931, to arrest him as a suspect in a robbery at the Hotel Sherman. The policemen took two revolvers from him, but Longo produced a third weapon and disarmed the officers. He also took $3 from Willoughby.

Graf Lands at Home Port After 85 Hour Ocean Flight

FRIEDRICHSHAFEN, Germany, Oct. 19.—(AP)—The dirigible Graf Zeppelin landed tonight with fourteen passengers after an 85-hour flight from Brazil.

SAVANT'S STORY OF KORAN WINS HISTORY LAWSUIT

Hold Lawyer Doesn't Have to Pay for Books.

Prof. Martin Sprengling of the oriental institute at the University of Chicago, head of the Semitic languages and literature department, gave a lecture on the Koran, a lineage and life history of Mohammed, its author, and won a lawsuit yesterday before Municipal Judge Edward B. Casey.

The professor appeared in court as a witness for Robert E. Barclay, an attorney, who was the defendant in a suit brought by the Standard Historical Society of the World, a Cincinnati concern. The society, publisher of "A Standard History of the World," written by Israel Smith Cairo, who is advertised as a member of the American Historical society, charged that Barclay had refused to pay for a $79 set of the history in ten volumes after signing a contract for its purchase.

Defends His Action.

Barclay defended his action charging that the history was inaccurate and out of date, and alleging that its author was not a member of the historical society. On Monday he summoned as his witness Sufi M. R. Bengalee, a Moslem missionary, who asserted that some of the statements attributed to the Koran and published in the history had been taken from the Arabian Nights.

"The Arabian Nights is a series of folk tales compiled from the Arabic by a Frenchman named Galland from 1704 to 1712. Before that time occidental historians had no access to them," Barclay explained to the judge. "While the Koran had been the Bible of all Islam for more than 1,000 years before that."

Yesterday Prof. Sprengling denied assertions of Attorney Walter Moss, counsel for the publishing concern, who said that all history is open to argument and that one historian's version is as good as another's."

Writer of the Koran.

"The Standard history says that Mohammed was the writer of the Koran, while scientific research has disclosed that the book could not possibly have been committed to its present form in the Arabic until at least 20 years after Mohammed's death," the professor said from the witness stand.

"Mohammed, historians have proved, was an ignorant, almost an illiterate man. His method of creating the Koran was one through which many of mankind's earliest knowledge was kept alive long before it was transcribed to paper. He passed his learning by word of mouth to disciples who retained it word for word in their memories.

"The conclusive proof that the Koran was not actually written by Mohammed is the fact that several incidents related in the book took place after his death. It is generally agreed that the original version of the Koran was written 20 years after the prophet's death.

"The authenticity of the Koran is seldom questioned," the professor continued. "If a historian can read Arabic he is able today to read the book exactly as it was first written."

Mohammed's Wives.

Judge Casey interrupted the witness.

"Tell us," he said, "about Mohammed's wives. Several witnesses have testified that the history stated positively that he had 18. Bengalee said his prophet had 9. Just what is the truth?"

"A careful historian makes no positive statements concerning questions upon which there is doubt," said Prof. Sprengling. "Some students say that Mohammed had from 9 to 20 wives. There is some doubt also about the blood of his mother. It is held by some teachers that she was a Christian Jewess. Others, and there are a larger number of these, say that she was a simple Arab girl."

Here Judge Casey signaled for the witness to stop.

"There can, at least be no further doubt concerning this history. It is bad. The suit is dismissed and the complainant must pay the costs."

THIEVES' ERROR PROVIDES POPP WITH NEW SHOES

Three Negroes bumped into Joseph Popp at Lake and Paulina streets last night, and when they had disappeared Popp was minus a brand new pair of shoes, taken from his feet, and a wallet containing $25.

Popp, who lives at 1446 School street, hiked shoeless to the Warren avenue station. Policeman Ed Tighe and Harry Palmer invited him into their squad car and drove to the scene of the robbery.

A block away they found Popp's wallet on the pavement. Popp examined it. The main pocket, which had contained $4, was empty. Nervously he examined one of the smaller pockets, then uttered a whoop of joy. The thieves had overlooked $21. Mr. Popp bought himself another pair of shoes.

Stubborn Coughs Ended by Recipe, Mixed at Home

Saves $2. No Cooking! So Easy!

Here is the famous old recipe which millions of housewives have found to be the most dependable means of breaking up stubborn coughs. It takes but a moment to prepare, and costs very little, but it positively has no equal for quick, lasting relief.

From any druggist, get 2½ ounces of Pinex. Pour this into a pint bottle and fill the bottle with granulated sugar syrup, made with 2 cups of sugar and one cup of water, stirred a few moments until dissolved. No cooking needed—it's so easy! Thus you make a full pint of better remedy than you could buy ready-made for three times the cost. It never spoils and children love its taste.

This simple mixture soothes and heals the inflamed throat membranes with surprising ease. It loosens the germ-laden phlegm and eases chest soreness in a way that is really astonishing.

Pinex is a highly concentrated compound of Norway Pine, the most reliable healing agent for severe coughs. It is guaranteed to give prompt relief or money refunded.

PINEX for Coughs

AT A NEW LOW PRICE

NATURAL *This gentle regulator*

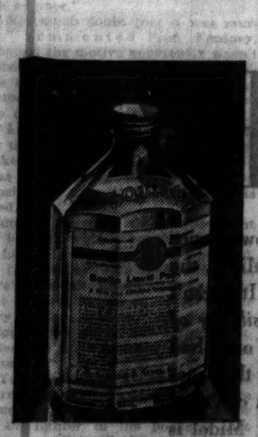

Squibb Liquid Petrolatum contains the Priceless Ingredient—the Honor and Integrity of its Maker . . . The professional experience of 74 years . . . It is a good . . . a pure . . . an honest product.

Steadily increasing demand enables the House of Squibb to reduce materially the price of its Liquid Petrolatum (also called Squibb-ol). You can now obtain this gentle, natural regulator at a price no higher than that asked for ordinary mineral oils. Squibb Liquid Petrolatum is an internal lubricant. Not a drug. A natural oil from Mother Earth. Odorless, tasteless, non-fattening, non-heating; is not absorbed by the system . . . Your physician will approve of this safe, harmless, non-habit-forming regulator. When buying demand *Squibb's.*

SQUIBB LIQUID PETROLATUM

ALSO CALLED **SQUIBB-OL**

© 1932, E. R. Squibb & Sons

LOOK at these big, husky, keen-edged blocks of rubber.

They mean more to your safety today than ever before, for the simple reason that there are more tread-bare, gripless, slick and slippery tires on the road today than at any time in history.

If you want to *stop* when danger threatens — if you want to be sure of *grip* instead of *slip* in emergency — there's just one thing to do about it.

Give your car the protection of the safest and best tread that money can buy —the time-tested Goodyear All-Weather.

You can *see* why this tire is safer, because you can see the sure-footed, hold-fast traction in the *center* of the tread, where it belongs.

You can check your judgment against the world, by remembering that *more people ride on Goodyear Tires than on any other kind.*

And at present price-levels, you can say to yourself: "Why take chances on any second-choice tire when FIRST-choice costs no more!"

GOODYEAR

CENTRAL

STATE AND ADAMS—State 2500
1018 WEST ROOSEVELT ROAD—Haymarket 8812
1238 WEST DIVISION STREET—Brunswick 8884
1662 WEST DIVISION STREET—Brunswick 2345

SOUTH

2400 SOUTH WABASH AVENUE—Victory 4728
1520 WEST 35TH STREET—Virginia 1300
6622 SOUTH STATE STREET—Englewood 4741
6559 COTTAGE GROVE AVE.—Dorchester 2233
88 WEST 111TH STREET—Pullman 0025
5239 WOODLAWN AVENUE—Midway 6200
6001 COTTAGE GROVE AVE.—Dorchester 7281
7450 STONY ISLAND AVE.—Butterfield 6090
8959 COMMERCIAL AVE.—So. Chicago 2130
11001 MICHIGAN AVE.—Pullman 4141

NORTH

MILWAUKEE AND KIMBALL—Capitol 5500
1540 LAWRENCE AVENUE—Longbeach 1220
6015 BROADWAY—Longbeach 5710
6250 NORTH WESTERN AVENUE—Sheldrake 2283
3824 WEST NORTH AVENUE—Belmont 7600
3033 NORTH CRAWFORD AVENUE—Avenue 5000
3134 IRVING PARK BOULEVARD—Irving 6060
3212 ADDISON STREET—Juniper 1800
2834 NORTH HALSTED STREET—Graceland 6915
3134 NORTH RACINE AVENUE—Buckingham 8136
1901 IRVING PARK BOULEVARD—Wellington 4020
3229 FULLERTON AVENUE—Belmont 5534
3062 LINCOLN AVENUE—Buckingham 1044

WEST

4500 WEST MADISON STREET—Columbus 4456
2101 WEST JACKSON BOULEVARD—West 2062
3710 ODGEN AVENUE—Crawford 6811

SUBURBAN

520 GREENLEAF ST., EVANSTON, ILL.—University 8425
544 MADISON STREET, OAK PARK, ILL.—Village 8285
6022 W. 22D ST., CICERO, ILL.—Cicero 1400
718 ELM STREET, WINNETKA, ILL.—Winnetka 1387
740 TWELFTH STREET, WILMETTE, ILL.—Wilmette 691
BURLINGTON AVE. AT SPRING, La Grange—La Grange 439

The Murder of Caroline Bundy

By ALICE CAMPBELL.

SYNOPSIS.

Neil Starkey, American biographer, is engaged by Caroline Bundy to compile the life and letters of her late father, a famous English biologist. Miss Bundy is in poor health and acting peculiarly. She has hired a photographer named Tilbury as bailiff and he and his wife, an ill bred pair, hold a strange influence over her. Natasha Andreyev, Caroline's half Russian niece, acts as her aunt's secretary. She detests the Tilburys. Caroline tells Neil that her father, a man of science, was also a mystic. Caroline and the Tilburys hold nightly meetings in the library. Giles Gisborne, vicar of a nearby parish, and his sister Rachel are friends of Neil's. Neil is attracted to Natasha, but is baffled by her odd behavior. She is giving money to a man she meets secretly. Caroline promises to visit Emily Braselton, an old friend, in Paris. Natasha drives her to London. Natasha returns a few days later and tells Neil that her aunt gave her a pearl necklace, which she sold. She receives a wire which Caroline sent from London asking her to look for an alligator bag left in the car. The bag is not found. Caroline doesn't reach Paris. The police are notified. Her body is found in a ditch near her estate. She'd been brutally murdered. The coroner's inquest is held. Murder by person or persons unknown is the verdict. The Tilburys are left Caroline's fortune, on condition that they search for the Holy Grail in the ruins of an ancient abbey on the estate, which Caroline believed to be her father's wish communicated to her from beyond the grave. Miss Braselton denounces Natasha. Neil questions Caroline's butler.

INSTALLMENT XXXIV.

THE FIRST ARREST.

"You don't think it possible, then, for either Tilbury or his wife to have been absent from the house without your knowing?" Neil went on.

"How could they have been, sir? Bristol's twenty miles away—but if it was at the bottom of the lane it would be the same. There wasn't a quarter of an hour that we couldn't hear him being sick or something, and Mrs. Tilbury was in and out the kitchen the entire time."

"You admit you did consider the possibility, though, even before you knew about Miss Bundy's will?"

"I did, sir, and that's a fact. It all comes of having a down on the man—no real reason, either, for till yesterday I couldn't see how he could benefit by having the mistress out of the way. According to my arguments, he'd have lost a good thing."

"One point more. Was the car garaged as usual?"

"That I can swear to, for I helped put it up. Tilbury drove in to the village before lunch, and when he came back he was already feeling so queer he asked me to lend him a hand. I locked the garage door myself, and hung

"Could it have been taken out secretly during the late afternoon or evening?"

the key up in the back lobby, where it always stays. In the morning I wanted to get at a drop of petrol, and there was the car as I'd left it, clean, not a splash on it."

"Could it have been taken out secretly during the afternoon or evening?"

"Hardly, sir, without our noticing. The kitchen window faces the garage, and one or the other of us was in the kitchen practically every minute. Now there's only cook and me. We don't even use our dining room for meals."

Neil pondered the information despondently. At last he asked if Crabbe knew of any reason for his mistress' being in Bristol of her own volition.

"No, sir. Bristol's a place I've never known her to go near, except maybe for a drive in that direction, all the years I've been here." He paused, and a curious expression came over his self-contained features. "In spite of all I've told you, I don't mind owning the thought of those two keeps nagging me. Look at them—three months ago just the sweepings of the road, as you might say, and now the owners of all this!" He waved a bony hand toward Stoke Paulton. "I can't help wondering if they could have planned the murder and got an outside party to carry it out—though that would mean they knew all about the will, wouldn't it?"

"You think they could not have known?"

"It seems she never said a word on the subject—and I'm positive none of us mentioned it. Why, Pritchard never spoke to them if she could help it, and Mrs. Hickson the same; and they were off the premises the whole afternoon when the will was drawn up. Yes, it's one too many for me, sir. Sometimes I've had a notion that Tilbury can read people's minds, or what's worse, that he puts ideas into their minds. If it didn't sound foolish, I'd say the mistress was bewitched."

Bewitched! It was Neil's own instinctive belief, crudely put.

"Anyhow," went on the butler, "I'm seeing the last of him and his tomorrow morning. I wouldn't stay under that roof another day, not if they was to double my screw. They'll not be waited on by me."

When they separated Crabbe leant for a moment over the door and spoke in a low tone. "If you're seeing the young lady, sir, you might drop a word of warning in her ear. Tell her there's a lady—I'll not mention names—who's out to do her mischief. That's all, sir. In case you should want me again, I'll let you know where I go from here."

There could be no doubt as to whom Crabbe meant. Emily Braselton again! What had she said to him? Was it dimly possible she had something up her sleeve which she was even now preparing to spring?

Hurrying to the inn to talk matters over, he received a distinct shock. Natasha declined to see him. Why? Had he unwittingly placed himself in the same category with Gisborne and forfeited the small claim he had on her confidence? This was evidently the case—unless . . . But he shut his mind to the appalling alternative. That, at all events, was an idea he steadfastly refused to entertain.

Gisborne, following his intention, had gone to London to interview the dead woman's solicitor. Late in the day he returned, in a perplexed frame of mind. Neil met his train, and on the way home learned all he had to say.

"O, yes, we threshed the whole thing out. I think Powyss was relieved to get it off his chest. I've seldom seen a man more outraged than he is—for, as I guessed, there's not a chance of upsetting that absurd will."

"No way of proving anything crooked?"

"There is nothing crooked. Legally, Carrie was as sane as you or I—sane, but deluded, as Powyss expressed it. Don't imagine he didn't exhaust every argument against such a disposal of her property. He says she finally got quite annoyed with him and threatened to call in another man. She wouldn't even consent to deliberate a little longer, as he begged her to do. No, her mind was made up. She was obsessed with the idea that she might die at any moment and that if she didn't make necessary provisions her plan would never be carried out. In the end he was obliged to draw up the document she dictated and get it witnessed."

"But he had misgivings?"

"Naturally. He felt certain these people were influencing her, even though she was unaware of it. When he read about the murder it rushed on him at once that she had in some way been victimized and got rid of. He was in Essex, laid up with rheumatism at the time, but as soon as possible he hurried down here, as much for the purpose of looking into the case as of informing the Tilbury pair of their inheritance. He declares they showed every sign of amazement, but he wasn't taken in by that, of course. He got the servants aside one by one and questioned them, also paid a visit to Graves—but while he's still not satisfied, he's driven to conclude there's nothing he can do."

"Has he no theory about the murder?"

"He didn't have—but now, it seems, that Braselton woman has been to him with some cock-and-bull story. He was very close about it, wouldn't give anything away, but all the same——" Here the speaker looked embarrassed and fumbled with his tobacco pouch. "I would feel easier in my mind if Natasha would come out with whatever she's keeping back. For there's something she's hiding. Every action of hers proves it. Have you seen her today, by the way?"

Neil, with the blood mounting to his face, admitted he had not.

"Humph! I don't half like it. I've had the feeling for days of walking on the brink of a volcano."

On reaching the vicarage they learned that during the afternoon an inspector from Scotland Yard had called to see Natasha and been with her for an hour or more. The news had spread like wildfire. Rachel, who had been summoned to the outskirts of the village to visit an ill parishioner, returned to find a crowd of curious loiterers assembled around the inn. On ascertaining the cause of the excitement, she waited until the quiet plain clothes officer emerged, then sent up an urgent appeal to be admitted. The girl, shut in her room, would see no one. Neil fared likewise, and Gisborne himself, sternly resolved to storm the citadel, had no better luck. When he came back to the vicarage he attacked his sister almost violently.

"See here, Rachel! I've known all along there was something between you and Natasha. No good denying it. Now, once and for all, are you going to be as great a fool as she is and hold your tongue when a simple explanation might clear things up?"

"But it wouldn't, Giles!" Her eyes were full of misery. "O, can't you understand how I'm placed? If I say anything at all, it may only have the result of—of making it worse!"

The admission, wrung from her, told her hearers what they most dreaded—that she, perhaps with greater reason than themselves, was desperately afraid. . . .

It was not known how or when Natasha left the George. When Neil tried once more, later in the evening, to see her, she was not in her room. Gone for a walk, maybe, the manageress suggested with a rude stare and shrug. He hung about till midnight, but still the girl had not returned.

That same evening, on the point of boarding the channel boat en route for Dunkirk, she was recognized, detained, and taken in charge.

[Copyright: 1932: By Alice Campbell.]

[Continued tomorrow.]

GASOLINE ALLEY—A RIFT IN THE CLOUDS

THERE'S THE DOC!
C'MON, SPUD, HE CAN TELL US HOW GOOTCH IS.
GOOTCH! I'VE GOT GOOD NEWS FOR YOU ABOUT HIM. HE HAD A GOOD NIGHT AND HE'S RESTING EASILY.
GOLLY, THAT'S SWELL!
OH BOY!
SPUD! HE'S BETTER!
SURE HE IS! HE'S GOIN' TO GET WELL.
GEE I'M GLAD! AN' IT ISN'T JUST FOR ME. IT'S FOR GOOTCH TOO. HE'S A SWELL LITTLE GUY. AN' I WOULDN'T A' HURT HIM FOR THE WORLD.
SHUCKS, I KNEW THAT!
SURE WE DID, SPUD.
—reg. U. S. Pat. Off.: Copyright, 1932, by The Chicago Tribune.

Omit Pumpkin Pie and Try These Dishes

Provide Tasty and Novel Variations.

BY MARY MEADE.

Tomorrow's Menu

MORNING
Fresh Grapes and Peaches
Cereal with Cream
Whole Wheat Toast, Butter
Crab Apple Conserve
Cocoa

NOON
Cottage Cheese Sausages
Escalloped Cabbage
Apple and Pineapple Salad
Ginger Cookies
Tea Milk

NIGHT
Hunter's Stew with
Potato and Carrot Balls and Little Onions
French Fried Pumpkin
Head Lettuce with Thousand Island Dressing
Caramel Tarts
Coffee

"I never have to look up the date of Halloween," remarked one amused mother to me yesterday. "I can always tell it a week away by the condition of my kitchen spoons after they've been borrowed for use in 'pumpkin' excavations."

But perturbed as we may be at the sudden reappearance of crooknecked spoons and not-too-clean knives in our well ordered utensil drawer, their arrival means something else besides just the near approach of the eve of ghosts and ghouls. It bespeaks the heyday of pumpkins for another purpose—the creation not of gay or gruesome "jacks" but of vastly appealing pumpkin edibles.

Actually the pumpkin, also known in some parts as the pomion, is a descendant of the gourd family tree, and if taken, as it always should be, when but a youngster, it may be used in nearly all of the ways recommended for the vegetable marrow or the summer squash.

For instance, hold off the season's first pumpkin pie for a spell while you array before the family such hunger boosters as pumpkin soup, pumpkin pudding, stuffed pumpkin, mashed, boiled, baked, and fried pumpkin—or let them glory in pumpkin au gratin.

Pumpkin cookery methods are simple—the trick all lies in selecting the golden orange fellows when they are still tender, thick meated and sweet flavored. For your simplest luncheon dish or meat accompaniment select a half grown pumpkin and boil, whole, in salted water about half an hour or until tender to the prick of a fork. Cut in sections and remove the seeds. Place in a hot serving dish and season with salt and pepper, finally pouring over fresh melted butter.

Or instead of bringing the pumpkin to the table in sections, mash until fluffy with seasoning and a little butter and place in a serving dish. This is also a start for a baked recipe which boasts real hunger appeal. For this, after mashing and seasoning the pumpkin, add two tablespoons minced parsley, turn into a buttered baking dish and bake with a cover in a moderate oven [350 degrees F.] half an hour. Then turn out onto a hot garnished plate and slice at the table, serving with melted butter.

Cheese—the good, sturdy American variety—makes a happy complement for pumpkin dishes. For a delectable au gratin dish, select a young pumpkin and cut it in rounds three-fourths inch thick. Arrange the slices in a buttered baking dish, alternating layers of pumpkin with layers of highly flavored tomato sauce. When the dish is three-fourths full, add a generous layer of finely grated American cheese and finally a husky topping of fine dried bread crumbs. Place in a moderate oven [350 degrees F.] and bake, covered, till the pumpkin is tender (about thirty minutes). Remove the cover in the last ten minutes and allow the crumbs and the bubbling cheese to acquire a rich golden brown.

Still another favorite is prepared in this fashion: Select a small pumpkin and peel it, then cut in halves, removing the seeds. Place the halves in salt water for twenty minutes, then drain, dry and sauté ten minutes in melted butter seasoned with salt, pepper, and a sprinkling of allspice. Drain the slices, place on a fireproof platter and over each sprinkle a thick layer of peppy grated cheese, bits of butter and a crumbling of fresh bread. Now place the platter under a broiler fire and toast slowly for ten minutes. By this time the pumpkin should be tender, the cheese lusciously melted and the crumbs toasted to a turn. Garnish the plate with fresh cress and serve at once.

Finally for a stuffed pumpkin special. Again choose grown pumpkins and plunge them into boiling water and cook for 12 minutes, then cut in halves, or in quarters if halves are too large for a serving. Now with a spoon scrape out the meat, getting as much as possible, but being sure to leave a wall thick enough to stand up by itself. If the seeds are large, remove the largest, then squeeze out some of the extra moisture through a sieve. Now to 4 cups of pulp, add 1½ cups bread crumbs, 2 small peeled and chopped tomatoes, 2 tablespoons minced parsley, 1 cup minced ham or shell fish meat, 1 tablespoon minced onion and a dash each of thyme, salt, and pepper. Heat a tablespoon of meat drippings in a frying pan and add the above mixture. Simmer for ten minutes, then mound this filling into the pumpkin shells. Dot with butter, dust with bread crumbs, and bake in hot oven until brown and spanking hot.

(Copyright: 1932: By The Chicago Tribune.)

A Star in "Stepping High"

Miss Ethel Dixon, debutante daughter of Mr. and Mrs. Homer L. Dixon, is to be one of the stars of the Service club revue, "Stepping High," to be presented at the Goodman theater tomorrow and Saturday nights. Miss Dixon is a dancer and a comedienne.

[TRIBUNE Photo.]

Leontovich to Play Lead in Ballet Story

Tells Life in Imperial Russian School.

BY GEORGE SHAFFER.

[Chicago Tribune Press Service.]

Hollywood, Cal., Oct. 19.—Eugenie Leontovich, who starred as the dancer in the Broadway company's stage run in "Grand Hotel," has been signed by Felix Young, independent producer, to play the star rôle in a picture which unrolls the life story of a queen of the ballet of the pre-war imperial Russian ballet school.

The film in its theme and settings may become something of a companion piece for M. G. M.'s lavish production of "Rasputin," at least its backers would be pleased if it did, and unless M. G. M. shows a little haste in finishing "Rasputin" with the three Barrymores, Miss Leontovich may have her version of St. Petersburg court life before the public first.

Adolph Bolm, internationally known ballet master, who trained in and directed the old Russian court ballets, is associated with the production. He is training the ballet, supervising the scenes for accuracy and technical exactness, and is also associated with Scenarist Anthony Veiller in preparing the story. They expect to begin shooting as soon as Miss Leontovich returns from her trip to New York to assemble the costumes. The film has been tentatively named "Jeanie."

They gave a farewell luncheon for Ernst Lubitsch, who leaves for Europe Oct. 29, at the Paramount studio yesterday, but when one fifth of the invited guests arrived they found that no seats had been set for them, or arrangements made in the studio dining hall. The overflow guests, failing to be chilled by a cold reception, hunted up dining quarters in another part of the building, and organized their own Lubitsch farewell, at which parodies of the scheduled complimentary speeches by Lubitsch and his studio superiors were delivered with many laughs that Mr. Lubitsch might or might not have enjoyed. It was the best ribbing match since Donald Ogden Stewart got peeved at Groucho Marx and walked out of the West Side Asthma club.

While he was saying his good-byes [until February] around the studio, Lubitsch took time to say that he believes Helen Hayes and Miriam Hopkins are the two most dynamic actresses on the screen.

Mrs. Richard Bennett, the former Aimee Raisch, is reported recovering nicely from an operation for the removal of her appendix at Good Samaritan hospital.

Mary Brian gets the job that Carole Lombard wouldn't take—playing opposite Jimmy Cagney in Warner-First National's "The Inside."

They're keeping it a secret about the story Gouverneur Morris is helping to write in M. G. M.'s "Writers' Alley." It's a mystery story, and Tod Browning, who turned out most of the eerie Lon Chaney subjects, as well as the more recent "Freaks," is Morris' collaborator.

Jimmy Bush, who used to be a child actor in Mary Pickford's pictures, is now playing a part in Paramount's "Wild Horse Mesa" with Randolph Scott and Sally Blane.

The Warner studio has acquired exclusive movie rights to take pictures of the Notre Dame-University of Southern California football game in Los Angeles on Dec. 10.

TONIGHT IS THEATRICAL NIGHT
BEN BERNIE AND ALL THE LADS
COLLEGE INN
All Night Long With Continuous Stage Show
ALL THE STARS OF STAGE-SCREEN-AIR WILL BE PRESENT
No Cover Charge Until 9:30 P. M.
DINNER
At Hors d'Oeuvre Bar $1.25, $1.50
In the College Inn, $2
Hotel Sherman
Reservations, Ph. Fra. 2100

DINNER DANCING IN THE OAK ROOM
STEVENS HOTEL
6:30 to 9:30
GEORGE DEVRON and His Orchestra
Elective Price Dinners $1.00 $1.25 $1.50
NO COVER CHARGE

TONIGHT and every night EXCEPT MONDAY
VINCENT LOPEZ
DINNER DANCING
POMPEIAN GRILL ROOM
NO COVER CHARGE
The Joseph Urban Room
(The World's most beautiful Supper Room)
Covers—Week nights, $1.00
Friday and Sunday, $1.50—Saturday, $2.50
CONGRESS HOTEL

AMUSEMENTS.

PHONE SEELEY 5300 CHICAGO STADIUM 1800 W. Madison
Next Saturday 8:15
THE IMMORTAL "CARMEN"
Ina Bourskaya ○ Dimitri Onofrei ○ Martino-Rossi ○ Samossoud, Cond.
$2.20 - $1.65 - $1.10 - 55c
Next Sunday 3 P. M.
The World's Greatest Tenor—In Concert
MARTINELLI
Huge Symphony Orchestra
Sonia Sharnova
$1.65 - $1.10 - 80c - 55c
"Il Trovatore" Sat. Oct. 29
SEATS NOW—Stadium Grill 1800 W. Madison
○ Bond's Clothing, 65 W. Madison ○ ○ Marshall Field's, ○ Lyon & Healy's Oak Park, Evanston, 870 E. 63d St. Stores ○ Sunny's, S. Wab. ○ Coutboul's

GRAND Next Mat. Sat.
"Cleverest and most triumphant show of the year." —Collins, Tribune.
OF THEE I SING
The PULITZER PRIZE WINNER . . 1931-1932
MUSICAL COMEDY SENSATION with OSCAR SHAW HARRIETTE LAKE DONALD MEEK CECIL LEAN
"Good actors, good lookers, good dancers, good music, good lyrics and good fun." —McClelland, American.

APOLLO 1 WEEK ONLY
EVES. AT 8. WED.-SAT. MATS. AT 2
Beg. Mon. Oct. 24
DRAMATIC EVENT of the season
WALTER *****
HAMPDEN
in Edmond Rostand's Great Heroic Comedy
Cyrano de Bergerac
As Played by MR. HAMPDEN More Than 750 Times
Seats Now, Prices 55c to $2.50, tax incl.

BERTHA OTT ANNOUNCES
ORCHESTRA HALL This SUNDAY at 3:30
RECITAL
KREISLER
ORCHESTRA HALL Sunday, Oct 30 at 3:30
Only Piano Recital
Rachmaninoff
Seats $1.10-$2.75 tax incl., at box office now

ERLANGER LAST 4 TIMES MAT. SAT.
ERNEST TRUEX
in
WHISTLING IN THE DARK
BEGINNING MON., OCT. 24 Seats Now
MATS WED. & SAT.
THE THEATRE GUILD, INC. Presents (Second Play of the American Theatre Society's Autumn Series of Five)
REUNION IN VIENNA
By Robert E. Sherwood
with ALFRED LUNT—LYNN FONTANNE

CHICAGO TONIGHT 8:15 Tomorrow 2:15
SYMPHONY
ORCHESTRA HALL ORCHESTRA
FREDERICK STOCK, Conductor

HARRIS 6th Week 51st Time
Mat. Sat. 50c-$1.50 EVES. BEST SEATS $2-$2.50
'Another Language'
with Tom Powers, Laura Straub, Phillip Faversham, Ellen Lowe

H. C. HOWARD presents ONE WEEK ONLY Beg. Monday, Oct. 24
De Wolf Hopper "Mikado"
WITH A SPLENDID CHICAGO CAST
CHICAGO WOMAN'S CLUB THEATER
67 E. 11th St. Har. 3360. Tickets at Box Office and all Lyon & Healy's. Popular prices

RIALTO State nr. Van Buren Cont. from 11 A. M.
BURLESQUE

DON'T MISS THIS
This Ticket and ADMITS TWO ADULTS 40c
TO THE
COLISEUM
Walkathon
TONIGHT or FRIDAY
TUNE IN WCFL and WBBM DAILY

95c Value for 59c
COMBINATION OFFER
Get 2 boxes of New PHANTOM KOTEX and 1 box KLEENEX
95c Value
ALL FOR 59c
to introduce the New PHANTOM KOTEX

2 BOXES of KOTEX, 1 box KLEENEX —3 items for less than the price of 2!

Boxes marked "Form-Fitting" contain Phantom Kotex

The New Phantom Kotex, U. S. Pat. No. 1,857,856—form-fitting, embossed, tapered, sanitary pad, made to fit—without any outlines—even under smoothest fitting dresses. You've never known perfect sanitary comfort like this before. There's nothing else remotely like it! You know KLEENEX, the softest, yet strongest disposable tissues. Use them for handkerchiefs, to remove cold cream...as substitute for linen, towels, napkins...for home or office use. Don't delay. Buy today.

At all drug, dry goods, and department stores

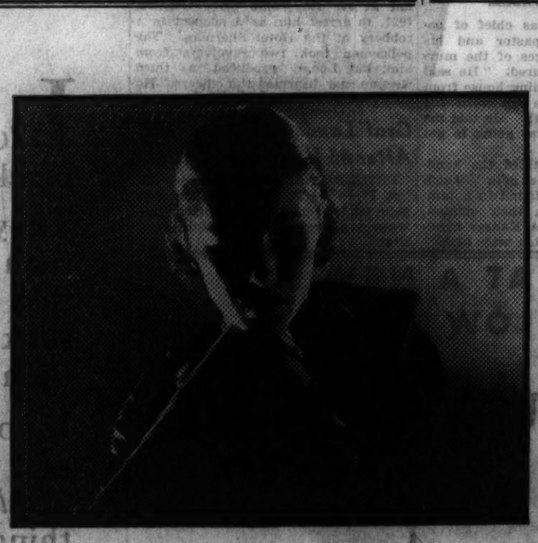

THAT DREADED
TIME!

The old story. "Cora's sick!" She doesn't know science has found the way to *block* the usual pain. Midol, the discovery of specialists, *ends* such suffering. It doesn't merely relieve the pain, *but removes all possibility of such pain.* And it does this for women who once had to spend the day in bed! Midol is a remedy that goes straight to the seat of this organic pain. You can't get the same results from any headache remedy. Midol is an absolute check for all that pain throughout the period. Midol means that any woman can carry on in absolute comfort. And it is perfectly harmless; it is *not* a narcotic. At any drug store; ten tiny tablets in a smart little box. Simply ask for Midol.

MIDOL

Mrs. Bevans Is an Authority on the Care of Children

Chicago Daily Tribune

THE WORLD'S GREATEST NEWSPAPER

THURSDAY, OCTOBER 20, 1932.

Keep Up with Changing Styles by Reading Rhea Seeger Daily

** 15

The Twenties Is Setting of a Good Novel

Leane Zugsmith Author of "Never Enough."

"Never Enough," by Leane Zugsmith. [Liveright.] Published today.

LEANE ZUGSMITH'S talents have been slowly maturing with each book. In the present novel, "Never Enough," she reveals distinction and power as a novelist. Because of the curious structure, "Never Enough" is a rather difficult novel to get interested in, but once the first few chapters are read it is extremely difficult to lay it down.

LEANE ZUGSMITH.

"Never Enough" is a canvas of America during the period from 1920-1930. It includes eight major characters as well as a vast number of minor ones who serve only to oil the machinery of the plot. In some way or other these eight characters cross one another's lives and alter them either mildly or drastically.

Cliff Robinson is a political boss in New Jersey. He has no perceptible code of morals, either political or personal, and indulges in the shadiest and most dangerous transactions, ruining or impairing the lives of those who stand in his way. His affairs with women are casual and cheap. He gradually loses what sense of discrimination he had in his deals with men and women as well as his political party and steadily deteriorates physically, emotionally, and mentally. He almost gets caught in an investigation but manages in time to skip out.

Mae, one of the women who cross his path, has deserted her husband and child for a lover and comes to New York willing to take what life offers. She receives good luck and bad luck courageously. Through the help of Cliff she manages to earn a livelihood on steamers that ply from America to Europe.

Sally, a brave and jolly young girl, falls in love with Thurber, who insists that he has the family disease, consumption. Sally's stratagem to open his eyes to his neurotic condition works, and the reader thankfully watches a drama of tenderness and charm.

Another of Cliff Robinson's light o' loves, Frances, is an assistant buyer in a hat store. Her roseate dream in life is to have a husband, a little house and a baby. Her sordid and pathetic tragedy is a long way from her cherished and life-long illusion.

Mary Louise is an actress from Louisville who makes her job in life the dramatization of her own experiences. She leaves a husband who has sacrificed many things, including his health, to her beauty. The false glamour of her career is so exquisitely controlled that she never faces real tragedy. Her misfortune is hypocrisy.

The tenor of Fred's life is determined by his wanderlust. He does not know what he wants, where to go or what to do. His pitiful uncertainty ends in a strange unexpected shaft of light.

All these characters, except for Sally and Thurber who seek and find beauty in life, are petty and unlovely. They nevertheless possess a reality that is almost startling. There is not a single person in the book that rings false. The dialogue is handled so competently that the reader can detect every shading of character and would be able to identify the speaker even without the name.

The unusualness of the structure is apparent from the first page. The author shifts swiftly and often without any transitional device from one character to another. At first the effect is disconcertingly confused and choppy, but as the eye and the mind become adapted this structural device serves effectively the purpose of suspense. With the diverse characters and themes and with a choice of structure that might, under less capable hands be disturbing, the author achieves, curiously enough, an impression of unity.

Perhaps the one conspicuous fault in "Never Enough" is the intrusion of periodic comments on the time. These interruptions are objective and seemingly supposed to represent the temper of the time. For instance there are chapters [only a page or two in length] on Loeb and Leopold, the Sacco-Vanzetti case, and Judd Grey; in many cases the author simply prints the authentic letters. The information imparted by this device has no relevancy nor significance in the main narrative. Nevertheless "Never Enough" is a good novel, distinguished by realism, sincerity and technical competence.

M. D.

School Association.

The Evanston School Children's association will hold its opening meeting tomorrow afternoon at the Marshall studio in Wilmette.

"A splendid satisfying chronicle! The Herries take the place among the great families of fiction."
—N. Y. *World-Telegram*

Hugh Walpole's
THE FORTRESS

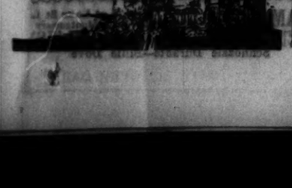

At all book-sellers. Doran.

Model for St. Luke's Fashion Show

Miss Lydia Swift, one of the most attractive of this year's debutantes, is to be a model in St. Luke's fashion show next Tuesday at the Stevens hotel. Miss Swift, who is the daughter of Mr. and Mrs. Alden B. Swift of Lake Forest and 209 Lake Shore drive, posed for this picture in the drawing room of the Swift residence on Lake Shore drive. Miss Swift is to make her debut at a dinner dance on Dec. 27 at the Casino, the party to be given by her parents and Mr. and Mrs. John L. Senior for Miss Swift and Miss Mary Senior.
[TRIBUNE Photo.]

Hold Exhibit of Lithographs and Paintings

BY ELEANOR JEWETT.

An exhibition of tempera paintings by Emanuele Romano and of lithographs by William E. Schwartz will open today in the Knoedler galleries. Schwartz is a Chicago artist whose work is dark, impetuous, imaginative and forceful. His lithographs are as full of character as are his paintings. In the present group the mathematical elements are amazingly allowed to run loose, with a resultant array of cubistic, geometric and abstract compositions that almost terrify you with their complacent perfection. In spite of the negligent amount of human error discernible, his exhibit is interesting.

The paintings by Romano are on a different scale. His is a careless genius, free and generous. Various currents in his work bring Picasso and Utrillo suddenly to mind, but there are only a few modern artists who have not imbibed something from those wells. Romano has a fine sense of composition, a clever technique and something to say.

By all odds his most amusing and successful study is the "Portrait of Mrs. K." She is a resigned and relaxed individual with a haunting charm based on impassivity. "The Bridge, Cassis," is delightful. "The Algerians" are an interesting pair and "The Well" takes us to Jerusalem and a narrow street up and down which walk women carrying water in jars upon their heads. "Trapeze" shows us a woman acrobat from an awkward angle that undoubtedly presented itself to the artist as a fascinating problem in foreshortening. "Peljcans," "Self-Portrait" and "Country Dancers" are three other paintings that rank high in the show.

The exhibition will continue to Nov. 10.

A Job a Day

Every little improvement we make in our home right now helps us, and the other fellow, too.

This season, and all seasons, summer excepted, there is need in many a home for extra heat in the bathroom. This is especially true where there are babies or young children in the house, and the builtin type of auxiliary heater which you can have installed in your wall is a big comfort. Not all of us have thermostats to start our heaters before we are up, and not all bathrooms are warm early mornings, late evenings, or even as warm as the rest of the house during the day. There are also excellent portable auxiliary heating units for the bathroom.

LOUISE BARGELT.

Miss Louise Dewey Introduced to Society at Lovely Affair

Gay and Informal Atmosphere Marks First Debut Party of the Season to Be Held in Town.

BY JUDITH CASS.

COMPARISONS are odious, always, but to say that there never has been nor never could be a nicer debut party than the one Miss Louise Dewey had yesterday isn't a comparison, really; it is just a statement of a fact that was agreed upon by most of the guests at the party.

The debutante is so pretty and charming and her mother and father, the Charles S. Deweys; so cordial and hospitable, and their lovely house on State parkway looked so festive, and the whole atmosphere was so gay and informal that this first town debut of the winter set a high standard for such affairs.

The flowers were gorgeous and there were so many of them that even the stairs leading to the landing where a Polish stringed quintet, in dashing costumes, played were banked with them.

The Polish orchestra was not the only reminder of the recent years the Deweys spent in Poland (Mr. Dewey was financial adviser to Poland after being in the treasury department at Washington), for hanging in the reception hall are two stunning portraits by a Polish artist—flowers hid his signature, and although his name sounded like "Slimjimski" when Charles S. Dewey Jr. said it, that couldn't be it—one of Mrs. Dewey and another of Mr. and Mrs. Dewey together, and among the guests were the Polish consul general and several of the attachés of the Polish consulate, and some of the members of the Polish colony here.

The young Poles and some of the attachés of the Jugo-Slavian consulate, and two of the assisting debutantes—the Misses Mary Senior and Barbara Eldridge—were doing much to promote the "entente cordiale" between the countries in one corner of the dining room, for at one time the two attractive young American girls literally were surrounded by about eight of the young foreigners.

The debutante, who is as blonde as her mother and elder sister, Suzette [Mrs. Frederick M. Alger Jr.] are dark, wore a gown of apple green velvet with a yoke and short, full sleeves of starched lace of the same lovely shade, and carried a round bouquet of gardenias. Mrs. Dewey wore white chiffon embroidered in silver dots the size of a half dollar, and carried orchids.

Sister Comes from Detroit.

Mrs. Alger, who had come from Detroit with Mr. Alger for the party, wore black, as did four of the five assisting debutantes—Miss Senior, Miss Eldridge, Miss Jean Schweppe, and Miss Nancy Traylor. Miss Marjorie Goodman, who just arrived at home in the morning from a trip east, wore blue. Assisting Mr. Dewey was "Bud" Dewey, who was up from his work in the experimental laboratories of the Bendix works in South Bend for the occasion. The men of the family, including Ben Alger, formed a sort of receiving line in the reception hall.

Mrs. Francis Johnson and Mrs. Ult B. Grannis, the debutante's godmothers, presided at the tea table, which was decorated with gold candelabra and vases holding red roses that matched in color the red leather seats of the chairs. Mrs. Grannis, smart in black with a touch of white, and with orchids on one shoulder, was kept busy, for she poured coffee, but Mrs. Johnson, lovely in gray, also with orchids on one shoulder, wasn't so busy, for she was pouring chocolate, and, although probably every woman there really wanted a cup of rich chocolate with whipped cream, most of them took black coffee. Yesterday's party was ruinous to "figgers" if one indulged in one-half the delicious sandwiches, cakes, nuts, and candies that were served.

A few of the hundreds of friends who

[Continued on next page, column 1.]

NEW YORK SOCIETY

New York, Oct. 19.—[Special.]—Mrs. Alton B. Parker has come from her country place at Esopus to the Fairfax for the winter.

Mr. and Mrs. Frank A. Vanderlip came yesterday from Scarborough, N. Y., to the Hotel Pierre, where they have taken an apartment until February.

William B. Osgood Field Jr. and Carroll Dana Winslow are among those booked to sail tomorrow on the Italian liner, Rex.

Mrs. Churchill Satterlee will pass the winter at Syringa Cottage, Lenox.

MINUTE MYSTERY CAN YOU SOLVE IT?

BY H. A. RIDLEY

Copyright 1932 By Ida Ridley Co., Inc.

Dr. Fordney is professor of criminology at a famous university. His advice is often sought by the police of many cities when confronted with particularly baffling cases. This problem has been taken from his casebook covering hundreds of criminal investigations.

Try your wits on it! It takes but ONE MINUTE to read! Every fact and every clew necessary to its solution are in the story itself—and there is only one answer. How good a detective are you?

A BLACKMAILER PAYS.

"I was introduced to Mr. Proctor at his club last night by Weeks. After agreeing to handle a rather delicate matter for me, I made an appointment for early this morning. I arrived here at his office at 8 o'clock," continued Schaeffer, "and found him sitting just like that. You'll find my fingerprints on the telephone. I called headquarters at once."

"Not much doubt that it was murder," commented Prof. Fordney, "though the motive apparently wasn't robbery—there's several thousand dollars in the opened safe and nothing seemed disturbed, but I'll have to get into that safe drawer to make sure."

"Look," cried Schaefer. "Here's the key to it—I just found it in the waste basket. Proctor must have known what the intruder was after and in refusing to give it to him he was killed."

Fordney unlocked the compartment and brought forth a bundle of papers.

"Looks like you're right," he said. "If the rest are like these first two, there's enough information here to blast the reputation of some of our 'very best' citizens. Mr. Proctor obviously was one of our better blackmailers. Find anything over there, sergeant?"

"Yes. Looks like a clew. See these cigaret stumps, professor? Well, there are no burnt matches here and Proctor has no lighter in his pockets! Are these yours Schaeffer?"

"No. I smoke nothing but cigars."

"Perhaps, though I doubt it," broke in Fordney. "Maybe you'll get more out of Mr. Schaeffer at headquarters, sergeant. Take him down."

WHAT JUSTIFIED FORDNEY?

[See solution on page 29.]

Harvest Festival.

Sigma Epsilon sorority will hold a harvest moon festival this evening in the recreation rooms of the Luther Memorial church at Wilson and Campbell avenues.

Stylish Evening Wraps Startle with Glamour

BY RHEA SEEGER.

HOW your blood pressure is going to climb when you take a few hours to preview the glamorous new evening wraps! They are dashing, swashbuckling affairs, long, enveloping velvet creations, most of them with all the splendid colorful dramatic values filched from romantic stage settings.

You'll need a liberal supply of smelling salts, for some of the wraps will make you swoon with envious longing when a cunning and clever sales person brings them out, one by one for your personal inspection.

Say what you will about shriveled budgets, depression, allowances and practical shopping caution, if these utterly irresistible beauties don't make you sit up and spend your shekels recklessly, you are beyond stirring.

The colors alone will drive you a bit mad with envy . . . thick, luscious velvets of vermilion, with deep cavalier capes shirred and shirred and shirred until the capes stand stiffly at attention around your slender waistline. There are also long sinister looking black beauties made in the same manner. The wide, flaring and high standing collars will frame your face most effectively.

There are many beguiling models, without a bit of fur, that will find their way into the wardrobe of the gal with a slender clothes allowance . . . long sleek looking affairs of deep sapphire blue, medieval shades of deep plum and maroon, and regal purple, all fashioned exquisitely.

But when you do insist upon fur trimmings you certainly get some breathtaking creations . . . for instance, rather improvident designers use mink and blue fox with a gay abandon on some thrilling evening wraps that are decorative and splendid enough to swish into any friendly formal festivity . . . you can wrap the regal folds of purple velvet around the sparkling metallic brocade of your most formal evening gown, and as if that wasn't swank enough, the lavish designers added a pelt or two of fox for extras.

The practical minded but appreciative dancing females are going to snap at the newest black velvet and velveteen creations. You can buy them with or without fur trimmings . . . you can find them with or without collars. You will have difficulty in deciding between a dozen or more greatly desirable models, each a perfect find for the dress parade parties that loom ahead.

One long and sweeping model has full puffed long sleeves, long slenderizing lines that will make you look like a tall poplar. A huge puffed black velvet bow nestles coquettishly high on your left shoulder.

Another unfurred black velvet affair goes in for Victorian sleeves, the puffy kind that perk distractingly in points or perks on the tip of each shoulder. This one model happens to be a double breasted number that buttons high and widely across your chest with a gigantic glittering button of brilliants, and that is all the contrast the entire coat-wrap can boast about . . . however, what it lacks in ornamentation is lavishly supplied in silhouette, for only a genius could contrive the air and subtlety that this particular Victorian evening wrap whispers about knowingly, and persuasively to the appreciative shopper.

White Broadtail Fashions the Yoke on Black Woolen Coat from Heim

BY BETTINA BEDWELL.

PARIS.—[Special.]—Yokes of fur finish are upon many of the dressy coats that are seen around Paris. A fur yoke, or fur sleeves, constitutes the principal novelty in fur application. Flat furs, or semi-flat furs are used for these trimmings, since long haired furs would be too bulky. Astrakhan, broadtail, beaver, nutria and seal are the big five of fur yokes and sleeves seen on French daytime coats.

When a coat has a fur yoke, this yoke is likely to be in an unusual shape, and not just the ordinary round or square yoke of tradition. The Heim coat, shown in our sketch today, has one of these odd shaped yokes, done in white broadtail. It covers the shoulders and extends over the sleeve top on the right shoulder whereas on the left side it stops short at the armhole. Above the yoke there is a big draped collar of white broadtail that is closed on the left shoulder.

The coat itself is made of smooth soft black woolen, with a streamline body that wraps over in front and closes on the left side as do 60 per cent of the French coats this season. It is held shut by a button, just under the closing of the broadtail collar, and has a rabbit ear tab of cloth tweaked out beyond the button. Three spreading tucks extend from the button across the front of the coat, and the sleeves have three tucks at top and bottom.

(Copyright, 1932, By The Chicago Tribune.)

TOMORROW IS STATE STREET DAY

A BIG BOOST FOR PROSPERITY

See tomorrow's Chicago Tribune for complete news about the outstanding merchandising event of the season.

MOTHER
these are the "hi-cuts"
every real boy wants
$2.98

The pride and joy of every boy—regular he-man boots that will keep his feet warm and dry no matter how cold or sloppy the winter day! Every pair made of selected elk leathers in brown or black, with 12 inch reinforced tops and genuine Goodyear Resilio water and wear resistant soles. Bellows tongue and moccasin vamp—knife pocket with 2 bladed knife given with every pair. A great Sears' value at $2.98.

Dress up for Hallowe'en. Have loads of fun at parties and at home by dressing in your favorite costume. Sears have many different costumes of good quality sateen in sizes for young and old at especially low prices. Children's sizes and small, medium and large junior sizes—89c. Adult's sizes—$1.49. Also a large selection of grotesque Hallowe'en masks and false faces—5c and 10c each.

Sears' 8 Neighborhood Stores—
Open Thursday and Saturday Evenings.

Sears
SEARS, ROEBUCK AND CO.

WEST — Homan Ave. at Arlington St
STATE LOOP — State 18th Bureau and Congress Sts
SOUTHWEST — Western Avenue at 63rd Street
SOUTH — East 79th St at Kenwood
BECKER-HUNT & CO. — Halsted at 35th Street

Louise Dewey Introduced at Lovely Affair

Gay and Informal Party for Debutante.

[Continued from page 15, column 8.]

were at the tea were Mr. and Mrs. Joseph M. Cudahy, Mrs. John A. Chapman and Miss Margaret Chapman, Mrs. Noble B. Judah, Mrs. Charles B. Pike, Miss Theodora Shaw, Mrs. Howard Shaw, Mr. and Mrs. Thomas W. Hinde, Mrs. De Forest Hulburd, Mrs. Joseph E. Otis and her daughter, Mrs. Nathaniel Owings, Miss Anita Blair, Mrs. Ralph T. Winston, Mrs. Moise Dreyfus, Mrs. William A. Nitze, Mrs. Aldis J. Browne, Mr. and Mrs. Arthur Meeker, Mrs. Quincy Wright, Mrs. Alden B. Swift and her daughter, Miss Lydia Swift, Mrs. Bruce Borland, Mrs. E. Harris Brewer, Mrs. Charles H. Schweppe, Mrs. Edward A. Leight, Mrs. Francis R. Dickinson and Miss Alice May Dickinson, and Mrs. Samuel M. Rinaker.

Women's Athletic Club Musical.

Advance reservations for the Woman's Athletic club's first morning musical at 11 o'clock today indicate that there will be a capacity crowd at both the program and the special luncheon to follow.

Jacques Gordon and Harold Van Horn, the artists, are to be luncheon guests at the table of the president, Mrs. Raymond C. Dudley. Other luncheon hostesses will be Mrs. Alfred C. Tyler, program chairman; Mrs. Frank Barbour, Mrs. Le Roy Kramer, Mrs. Percy B. Eckhart, Mrs. Henry Bartholomay, and Mrs. Welch Dickinson and Mrs. Jefferson Jackson, who are to have a joint party.

Mrs. Bartholomay, chairman of the press committee, announces that the first of the Friday afternoon teas in the club lounge following the symphony concerts will be held on Nov. 4.

Although it is a counter attraction to the Woman's Athletic club luncheon, there will be no lack of attendance at the luncheon the Lake Shore League of Women Voters will hold at 12:30 o'clock at the Drake hotel.

Mrs. James W. Morrisson and Mrs. George Bass, two speakers whom the political minded fashionables delight to hear, are to debate on the Republican and Democratic parties respectively, and since the debate will not begin until after luncheon has been served, no doubt many of the women who will be at the Woman's Athletic club in the morning will drop in at the Drake to hear the speaking. The annual meeting and election of officers of the Lake Shore league will be held at 12 o'clock, preceding the luncheon.

Junior League Sale Today.

Although the Junior league second hand clothes sales were started just about two years ago, they already have become something of an institution, so there is little doubt that the sale to be held today at 157 North Michigan avenue will be a great success and that the end of the day will see the girls in charge wearily but triumphantly counting up a nice sum of money for the league's charities.

The girls have been collecting men's and women's clothes, accessories and novelties of all sorts for several weeks and we're told that today's customers will find a large selection to choose from. The rooms in which the sale is to be held are more suitable than the quarters used formerly. They have several entrances and exits and the girls hope to eliminate the crowding and pushing which made the other sales such riotous affairs.

Mrs. Ellen W. Reagan, formerly of Riverside, and Mario Saint Cyr of Rome are to be married quietly today in the chapel of a Catholic church in Rome. It will be a simple ceremony with no guests present except the bridegroom's father and Mrs. Reagan's three youngest children, Miss Barbara Goddard and Herbert and Benjamin Reagan.

The bride and bridegroom are to travel through Italy on their wedding trip and will go to France for a short visit with his family. They plan to spend their winters in Rome and to come to Riverside for the summer months. The bridegroom is a well known musician and author in Paris and Rome.

Service Club Revue Tickets.

Mrs. Scott Dow Jr. has more than rehearsals for the Service club revue to worry about, for in addition to practicing her own specialty number in the show she has the more difficult duty of ticket chairman to fulfill. There are still some seats unsold for the revue, which is to be held tomorrow and Saturday nights at the Goodman theater, and she hopes that they'll be disposed of before the curtain goes up on the first performance.

Empty seats at a Service club show are practically unheard of, and the girls are wistfully thinking of the good old days when they filled the huge Civic Opera house from the main floor to the upper balconies.

Miss Beatrice Borland, daughter of Mr. and Mrs. Chauncey B. Borland, says modestly that the talk she is to give on "Experiences in Persia" at the Geographic society's annual post-vacation luncheon on Saturday at the Stevens hotel will be just a very light and unimportant addition to the speeches of the older and more renowned speakers on the program.

It is well known, however, that the invitation to speak before this society is something of a compliment to the young woman's powers of observation. Although Beatrice and her sister, Harriet, took reels of film on their trip around the world two years ago there will be no pictures to accompany her little talk.

The two girls, by the way, have collaborated on a book about their travels, which is to be published next spring. The writing was done by Beatrice and the maps and photographs by Harriet. It is not a serious travel book, but a gay, humorous piece, replete with the more comic happenings on their journeys. The title hasn't been decided yet, but the publishers seem to think that "Snooping Around Asia" might be a good one.

Dinner Tonight for Mr. Wilbur.

President and Mrs. Robert H. Hutchins of the University of Chicago will give a dinner this evening for Ray Lyman Wilbur, secretary of the interior, preceding his lecture in Mandel hall on "Is Democracy Safe?" The guests will include Mr. and Mrs. Kellogg Fairbank, Mrs. Waller Borden, Prof. and Mrs. Charles E. Merriam, and Prof. and Mrs. Arthur H. Compton.

Mr. and Mrs. Wilbur Calhoun Smith of Lake Forest are going to give a supper party on Friday, Nov. 4, in the urban room at the Congress hotel for Mrs. Smith's sister, Miss Eleanor Litsinger, and the girls who will assist that afternoon at Miss Litsinger's debut reception. Miss Litsinger is expecting her roommate at the French school in New York, where she finished last year, Miss Alice Howell, to come from Cleveland for the debut.

Miss Elizabeth Perkins, daughter of Mr. and Mrs. Herbert F. Perkins of 3 Banks street, is leaving Sunday for Boston to study there this winter, having studied English history on the alumnae fellowship of Smith college in London last year.

The brilliant Miss Perkins, known to her many friends as "Perky," and Miss Martha Higley, daughter of Mr. and Mrs. Charles A. Higley of Hinsdale, have taken a quaint old house on Beacon Hill for the winter. Miss Higley, who is a niece of Mrs. Frederick W. Upham, is studying economics at Radcliffe.

Lawrence M. Viles is to move tomorrow from his apartment at 1530 State parkway to one at 1209 Astor street.

News About the Travelers.

Miss Catherine Molloy of the Lake Shore Drive hotel and Mrs. Carleton Scribner of Deerfield are arriving in town today from a six weeks' European trip. Miss Molloy's father, David J. Molloy, went to New York to meet them.

Mrs. Michael Spades and her son, Myron Spades, of St. Augustine, Fla., are spending the autumn at the Drake.

Mrs. Joseph O. Watkins of 199 Lake Shore drive will return this weekend from a short stay in New York.

Mrs. Alfred D. Plamondon of the Belden-Stratford hotel has gone to spend a few weeks at French Lick, Ind. Her daughter-in-law, Mrs. George Plamondon, has returned from a visit with her mother, Mrs. Henry Frederick Hoffman of St. Paul.

Mrs. Ida Norris Spence of Toronto, Ont., Canada, announces the engagement of her daughter, Margaretta, to Lyman M. Drake Jr., son of Mr. and Mrs. Lyman M. Drake of Wilmette. Miss Spence was graduated from the University of Toronto and studied for a year in France. Mr. Drake is a graduate of Dartmouth. The wedding will take place early next spring.

The board of the Infant Welfare Thrift shop has cards out for a donation tea to be held next Monday at the shop at 1461 East 55th street. Friends of the Kenwood Social Service club and the Hyde Park Infant Welfare, joint managers of the shop, have been asked to bring "white elephants" and to inspect what the board considers one of the most efficiently operated shops in Chicago.

One of the most interesting letters received by the "When Chicago Was Young" players is one written by a dressmaker who worked on the gown worn by Mrs. Potter Palmer at the reception for the Infanta Eulalia at the Palmer residence in 1893. She asks that her name not be given, but she writes: "I distinctly remember that reception. At the time I was employed by the White-Howard company, importers, 1730 Michigan avenue. There the gown worn by Mrs. Palmer that evening was made, from imported materials. It was white satin, hand embroidered, in sequins and seed pearls, princess model, I think. The sleeves [I made them] would be the best means of identification. They were made short, of white tulle, puffed and trimmed with many bands or straps of narrow white satin, 'milliner's folds,' they were called. A satin bag, embroidered in the same design, completed the ensemble.

"Several years ago, at Marshall Field's, there was an exhibit of gowns worn by Chicago women during the World's Fair. In that exhibit were a number of Mrs. Palmer's gowns, but I looked in vain for the one worn at the Infanta's reception.

"Another gown I recall, worn at the same reception, was made for the lovely Mrs. Rose Farwell Chatfield-Taylor. That gown was made of material presented to her when, on her honeymoon, she visited India. The material was of white net, appliqued with beetle wings, outlined in gold thread. The huge sleeves were of gold color velvet. A most beautiful costume.

"During that season, summer of 1893, Mrs. Palmer had more than thirty gowns made at White-Howard's. One other which I hope you may locate was made there and worn by her at the opening of the 'Women's Congress.' That also was a princess model of a changeable silk of green and petunia shades, outlined in a fine scroll all-over design of narrow black satin lines. This gown and the reception gown mentioned were by far the choicest of that year's collection."

Mrs. Howard Linn is chairman of the committee in charge of the first night of "When Chicago Was Young," which is to be a benefit performance for Olivet institute.

HAROLD TEEN—THE PROPOSITION

OHH! PRESSY 66 MAY WE HAVE YOUR AUTOGRAPH?
HO! HUM! I GUESS IT CAN BE ARRANGED!
THERE HE SITS AN' SITS AND SITS -- HE REMINDS ME OF A CATASTROPHE LOOKIN' FOR A PLACE TO HAPPEN- YOWSAH!
TH' LUG LOST HIS GEL AND HIS PLACE ON TH' TEAM- WOT TO DO? WOT TO DO? AH! I HAVE IT- MY SISTER- FUNNY I NEVER THOUGHT OF CISSY BEFORE! FAN M'BROW!
HAROLD IS A SWELL GUY GONE WRONG- MEBBE WITH YOUR CLOWNING WE KIN PUT HIM ON HIS FEET- WHAT SAY- ?
OCT-20.
EARL ED

WASHINGTON SOCIETY

Washington, D. C., Oct. 19.—[Special.]—Mr. and Mrs. Herbert Hoover Jr., who have been at the White House this week, left this morning for New York en route back to their home on the west coast. Mrs. Hoover accompanied them to the station for a final good-by.

Mrs. John R. Williams and her daughter, Mrs. Joseph Leiter, went to New York last night and sailed today on the Bremen to visit the former's son-in-law and daughter, the American minister to Ireland and Mrs. Frederick Sterling, and to be present at the debut ball which their hosts will give for the late Mr. Leiter's niece, Miss Audrey Campbell, on Nov. 5, in the legation.

Mr. and Mrs. James S. Graham of Detroit are at the Shoreham hotel for a fortnight's visit.

The honorary Chilean consul in Chicago and Mrs. Max Ehlert are making a visit here with the latter's brother and sister-in-law and Mr. and Mrs. B. Alexander Singer.

What's Doing Today

MEETINGS.

British Empire assn. ..... Auditorium
Chicago Congregational Union ..... La Salle
D. A. R. ..... Stevens
Council Professional and Business Women ..... Palmer house

LUNCHEONS.

Architects club ..... 1801 Prairie avenue
Chicago Safety council ..... Palmer house
Congregational Presbyterian committee ..... La Salle
German club ..... Atlantic
Kiwanis club ..... Sherman
Lake Shore League of Women Voters ..... Drake
National Safety Council ..... La Salle
Phi Pi Phi ..... La Salle
Psi Gamma Rho ..... Field's Men's Grill
Sigma Alpha Epsilon ..... Chgo. Bar assn.
Sigma Delta Kappa ..... Chgo. Bar assn.
Southern College assn. ..... Morrison
Theta Kappa Nu ..... La Salle
Veteran Druggists ..... Bismarck

EVENING DINNERS, DANCES, ETC.

Athletic Officials ..... Atlantic
Central Grove, No. 16, Woodmen's Circle ..... Morrison
Chicago Calvert club ..... Auditorium
Chicago Philatelic assn. ..... Morrison
Delta Sigma sorority ..... Edgewater Beach
Federated Craftmen ..... Atlantic
Phi Beta Chi ..... Drake
Pi Epsilon Pi ..... Congress
Sigma Delta Kappa ..... Bismarck
65th Cavalry Division ..... Great Northern
Woman's University club ..... Woman's University

[Compiled by the convention bureau of the Chicago Association of Commerce, to which please send any additions or corrections.]

Old Quarrels Look Foolish After Ten Years

Attitude Toward Life Apt to Change.

BY DORIS BLAKE.

Ten year wait rewarded by her forgiveness! Such was the headline on a touching little story that appeared in the news recently.

Ten years ago the couple quarreled. They had been married in a certain little English church. When they separated the woman said she could not forgive—but if a change of heart ever ensued the man would know when he heard the church bell ring out a single note. A time was set for the possible reconciliation. On the Saturday preceding Sept. 11, their wedding anniversary, that single stroke of the bell would tell the man forgiveness was awaiting him.

For ten long years annually the husband visited the town, hanging around, awaiting the sign. And but recently on the tenth anniversary of their separation his patience was rewarded.

Nothing was reported of the nature of the difficulties between this pair that led to their long separation. Perhaps the woman felt deeply wronged, and with justice. We know nothing about that.

The eventual foregiveness, however, gives rise to speculation on how in ten years one's attitude toward life and mate change. Rather, toward what one may expect from life and from human beings. The pity of it is that we so often have to waste long years in acquiring the philosophy and the understanding that give to unimportant things their true value.

Looking back on a quarrel or a break of ten years ago it all seems now so senseless, so utterly futile. How could one have been so wrought up over an indiscretion, a hurt to one's pride, a blow at one's vanity, we ask. In ten years we are forced to learn that neither mate nor life can be ordered to fit a pattern we [faultily, perhaps] design. We learn about life in countless ways in a decade of living. We learn that tolerance and forgiveness are the most personally useful of human traits. Without them we neither bring happiness to others nor earn it for ourselves.

* *

Press Association.

The Illinois Woman's Press association will meet tomorrow evening at the Cordon club. John Frederick, editor of the Midland magazine, will speak on "What the Magazine Contributor Should Know."

Film Time Table

Featured pictures are scheduled as follows at first run houses today:

CASTLE—A. M.: 9, 10:15, 11:30. P. M.: 12:45, 2, 3:15, 4:30, 5:45, 7, 8:15, 9:30, 10:45.

CHICAGO—A. M.: 11. P. M.: 1:20, 3:55, 6:30, 7:50, 10:25.

MCVICKER'S—A. M.: 9:15, 11:25. P. M.: 1:30, 3:40, 5:45, 7:55, 10:05.

ORIENTAL—A. M.: 11. P. M.: 1:30, 4:05, 5:30, 8:00, 10:35.

PALACE—A. M.: 11:10. P. M.: 3:05, 4:56, 7:49, 10:42.

ROOSEVELT—A. M.: 9:25, 11:55. P. M.: 1:40, 3:50, 5:55, 8:05, 10:15.

STATE-LAKE—A. M.: 11. P. M.: 1:56, 4:43, 7:35, 10:22.

UNITED ARTISTS—A. M.: 9:30, 11:30. P. M.: 1:10, 3, 4:50, 6:40, 8:30, 10:20.

New Wonderful Face Powder

Prevents Large Pores—Stays on Longer

For a youthful complexion use new wonderful MELLO-GLO Face Powder. Hides tiny lines, wrinkles and pores. New French process makes it spread more smoothly and stay on longer. No more shiny noses. Purest face powder known. Prevents large pores. Ask today for new wonderful face powder. MELLO-GLO that suits every complexion.

MOTION PICTURES DOWNTOWN | MOTION PICTURES DOWNTOWN | MOTION PICTURES DOWNTOWN

RKO PALACE
SATURDAY! IT LIFTS THE LID! Invisible Government EXPOSED!
"WASHINGTON MERRY-GO-ROUND"
LEE TRACY
CONSTANCE CUMMINGS
Alan Dinehart—Walter Connolly
Drama, Romance—That Spares NO ONE, That ALL Should See!
RKO VAUDEVILLE is proud of America's king-comedian and his dancing daughter!
FRED STONE AND DOROTHY STONE
with CHARLES COLLINS
Heading a Tremendous Celebrity Program!
COLUMBIA PICTURES

SATURDAY! RKO STATE LAKE
Tiffany Thayer's Exotic Novel—
"13 WOMEN"
More daring on screen!
IRENE DUNNE, RICARDO CORTEZ
Myrna Loy, Kay Johnson
Exotic Star of Stage and Screen!
POLA NEGRI IN PERSON
And MANY OTHER ACTS OF RKO VAUDEVILLE

MOTION PICTURES DOWNTOWN | MOTION PICTURES DOWNTOWN | MOTION PICTURES DOWNTOWN

PUBLIX-BALABAN & KATZ
UNITED ARTISTS
RANDOLPH AT DEARBORN

"You men are all pigs!"
Sadie Thompson . . desire of all men . . the shame of all women . . the vindication of all love . . embittered by too much life . . seeking oblivion in a sin-soaked Eden!
Radiant . . magnetic . . triumphant

JOAN CRAWFORD
(by Courtesy of M. G. M.)
in "RAIN"
United Artists' truly fine drama with
WALTER HUSTON
GUY KIBBEE
WALTER CATLETT
Men will blush with real shame—women will cry tears at this thundering romance that has its own code!
TOMORROW—
8:45 a. m.

Always A BETTER SHOW at RKO

RKO PALACE
Opens 10:45 RKO VAUDEVILLE
"PHANTOM OF CRESTWOOD"
RKO-Radio Picture—with Ricardo Cortez, Karen Morley
STAGE
"RIO RITA"
CAST OF 62
35¢ TO 2

RKO STATE-LAKE
Opens 10:30 RKO VAUDEVILLE
WEAVER BROS. & ELVIRY
& Other RKO Star Acts
SCREEN
"NIGHT MAYOR"
Columbia Picture with LEE TRACY
35¢ TO 2

ROOSEVELT
State near Randolph
25c, 9 A. M. to 1 P. M.
Smoking on Mezzanine
LUPE VELEZ
Conrad Nagel - Walter Huston
Virginia Bruce - Mitchell Lewis
"KONGO"
A FIVE STAR DRAMA
That will make your heart race with excitement and your blood run hot and cold with suspense!
GREATER THAN THE STAGE SUCCESS!
Starting Saturday
"WILD GIRL"
JOAN BENNETT
Charles Farrell—Ralph Bellamy

MISCELLANEOUS
MARBRO
MADISON NEAR CRAWFORD
LAST TIMES TODAY
MARLENE DIETRICH
in "Blonde Venus"
EARL ABEL AT THE ORGAN
TOMORROW
Maurice CHEVALIER
"LOVE ME TONIGHT"
JEANETTE MAC DONALD
CHARLES RUGGLES
CHARLES BUTTERWORTH
MYRNA LOY

MISCELLANEOUS
GRANADA
Last Times Today
20c 1:30 to 6:30 p. m.
45c plus tax after 6:30
'BACK STREET'
Irene Dunne—John Boles
EDNA SELLERS AT ORGAN
SHERIDAN at DEVON
TOMORROW!
HAROLD LLOYD
in "Movie Crazy"

ORPHEUM State Street at Monroe
25c from 8:45 Until 1
RUTH CHATTERTON
"The Crash"—with George Brent
Big 5 Unit Show—Last Show at 10 P. M.

"CYRANO DE BERGERAC"
Synchronized Score—TITLES IN ENGLISH
CINEMA 25c Chicago at Michigan TO 1:30—Last 2 Days

EVANSTON
VARSITY 1710 Sherman
25c, 1:30-6:30
Jackie Cooper—Conrad Nagel—Lois Wilson—Lewis Stone
"DIVORCE IN THE FAMILY"
Benny Rubin—"Hollywood on Parade"

VALENCIA Sherman Ave., South of Fountain Square
Adults 15c, 1:30 to 6:30 P. M.—25c After.
DAVID MANNERS—ANN DVORAK
"THE CROONER"—Also Big Variety Program

NORTHWEST
GATEWAY Lawrence-Milw
BARBARA STANWYCK
"THE PURCHASE PRICE"
HENRI KEATES at the organ
Plenty of Free Parking Space
CONGRESS Milw.-Rockwell
25c to 6:30. Eves. 40c
Jean GLONDELL—Eric LINDEN
"BIG CITY BLUES"
Last Days! Comedy—Arthur Stone Comedy
"Snapshots"—Movie and Radio Star Close-ups
BELPARK 3231 N. Cicero
20c to 6:30. Eves. 30c
Jack Holt, Ralph Graves, Lila Lee
"WAR CORRESPONDENT"
Rudy Vallee songs—Mickey McGuire comedy
MANOR 5909 W. North
30c, 1:30-6:30
Paul Lukas, Elissa Landi
"PASSPORT TO HELL"
"Rudy Vallee Melodies"—Alice Comedy
CRYSTAL North nr. Cal.
20c, 1:30-6:30
Marion Davies, Jimmie Durante and Robert Montgomery in
"BLONDIE of the FOLLIES"
"Man-Eating Sharks"—"The Circus"
BILTMORE Division-Damen
20c, 1:30-6:30
Marion Davies, Jimmie Durante and Robert Montgomery in
"BLONDIE of the FOLLIES"
Lillian Roth Songs—Added Hits

ESSANESS
CROWN
THEATRE
DIVISION, ASHLAND & MILWAUKEE
OPENS SATURDAY
EMBASSY

MONT CLARE Grand Ave. at Harlem
Ralph Graves
Jack Holt—"WAR CORRESPONDENT"
Comedy—News—Cartoon
TIFFIN 4051 W. NORTH AVE.
Robt. Montgomery
Marion Davies—"Blondie of the Follies"
LOGAN MILWAUKEE at SAWYER
SCHNOZZLE DURANTE
BUSTER KEATON—"SPEAK EASILY"

LA GRANGE
LA GRANGE 84 S. 5th
"WAR CORRESPONDENT"
Jack Holt—Lila Lee—Ralph Graves
Ruth Etting Songs—"Man-Eating Sharks"

BERWYN
BERWYN 3604 W. 22d
25c 1:30-6:30
"70,000 WITNESSES"
PHILLIPS HOLMES—DOROTHY JORDAN
Rudy Vallee Songs and Comedy

SOUTH
WARNER THEATRES
AVALON 79th and Stony Island
FREE PARKING 10c & 30c Till 6:30
TOMORROW!
Big Variety Program!
HAROLD LLOYD
"Movie Crazy"
"NURI"—Talking Elephant
Novelty Cartoon . . . News
LAST TIMES TODAY!
GEO. ARLISS
"A Successful Calamity"
Added Events Galore!

CAPITOL 63d and Cottage Grove
FREE PARKING 10c & 30c Till 6:30
TOMORROW!
Big 5 Unit Program!
"THE ALL-AMERICAN"
with Richard Arlen
Donald Novis—Radio Star
Novelty Cartoon . . News
LAST TIMES TODAY!
"CHANDU"
Edmund Lowe—Bela Lugosi
Zasu Pitts, "Show Business"

STRATFORD 63d and Stony Island
10c and 25c Until 6:30
Big 5 Unit Variety Program!
"Hat Check Girl"
Sally Eilers—Ben Lyon
Louise Fazenda Comedy
Novelty—Cartoon—News

HIGHLAND 79th-Ashland
JEFFERY 71st-Jeffery
GROVE 74th-Cottage
Big 5 Unit Variety Program!
CONRAD NAGEL—JACKIE COOPER
Lois Wilson—Lewis Stone
"DIVORCE in the FAMILY"
W. ENGLEWD 63rd-Ashland
Barbara Stanwyck
"THE PURCHASE PRICE"
"Hollywood on Parade"—5 Unit Show!
SHORE 73th-Kingston
Paul Lukas—Elissa Landi
"PASSPORT TO HELL"
Bobby Vernon Comedy—Big 5 Unit Show!

SOUTH
MARYLAND 63d & Maryland
25c—1:30 to 6:30
Barbara STANWYCK, Geo. Brent
"PURCHASE PRICE"
Betty Boop cartoon—Harry Sweet comedy
COMMERCIAL 92d and Commercial
20c, 11:30 to 6:30. Eves. 30c
JACKIE COOPER—LEWIS STONE
CONRAD NAGEL—LOIS WILSON
"DIVORCE in the FAMILY"
Also comedy riot and cartoon

PICCADILLY 51st & Blackstone. Mat. Price to 6:30
FOUR MARX BROS.
"HORSE FEATHERS"
"Man-Eater" Thrilling Sea Epic
—One Entire Week Starting Saturday—
Fanny Hurst's "Back Street"
METROPOLITAN 4644 S. Parkway
Mat., 25c; Eve., 30c
Conrad Nagel, Lewis Stone, Lois Wilson
"Divorce in the Family"—Screen Vaudeville
JACKSON PARK Mat., 15c; Eve., 25c
5 Unit Program
Marion Davies—Robert Montgomery
"BLONDIE OF THE FOLLIES"
RAMOVA 39th & Halsted—Mat. Daily
25c to 6:30. Conrad Nagel
Joel McCrea, Jackie Cooper, "Divorce in the Family"
Chinaware Given Away to Every Lady
HAMILTON 71st and Paxton
Variety Programs
Genevieve Tobin—"Hollywood Speaks"
MILDA 3140 S. HALSTED
TODAY ONLY
RICHARD DIX—"ROAR OF THE DRAGON"
FROLIC 55th & Ellis—15c, 1:30 to 6:30
Bobby Vernon, "Help-a-Hobo"
Phillips Holmes, D. Jordan—"70,000 Witnesses"
COSMO 79th & Halsted—10c & 25c
Andy Clyde Comedy, Big 5 Unit Show!
Jack Holt, Lila Lee—"War Correspondent"
LEXINGTON 1162 E. 63d—15c, 1:30 to 6:30
Ruth Etting, "Artistic Temper"
Allison Landi—"PASSPORT TO HELL"
SHAKESPEARE 949 E. 63d—25c All Eve.
Schnozzle Durante
Zasu Pitts, Robt. Montgomery—"Blondie of Follies"
MARQUETTE 63D-KEDZIE AVE.
15c Mat. to 6:30
Jack Holt, R. Graves—"War Correspondent"
OAKLAND SQ. 3047 OAKLEY
Barbara Stanwyck
George Brent—"PURCHASE PRICE"

OAK PARK
LAMAR Marion at Lake St.
Six Nights—Robt. Montgomery
Marion Davies "BLONDIE of the FOLLIES"
Schnozzle Durante—Billie Dove

A balanced dish

THERE'S nothing like PEP Bran Flakes. With milk they're almost a perfect food. Rich in wholewheat nourishment. Healthful because they've enough bran to be mildly laxative. And the flavor—why it's the famous flavor of *Pep*. Made by Kellogg in Battle Creek.

BETTER BRAN FLAKES

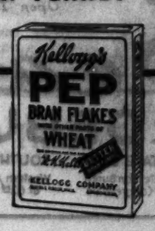

Point the Feet Straight Ahead When You Walk

Toeing Out Detracts from Your Appearance.

BY ANTOINETTE DONNELLY.

As we look back now that extremely short skirted era was a test, all right. But, at that, I don't think it was as hard on the youthfulness of a woman as today's long skirted one. She had an idea in the old days, at least, that she was fooling folk with the kiddish skirt. And a lot of other women were toeing out, so if her feet looked funny she had company in that respect and plenty of it.

But today, with no leg to speak of to distract the eye of man (and woman), the feet come in for a heap of starin'. That's one reason why we think this a harder period for the woman who'd like to appear younger. The other is that the lengthened skirt calls imperatively for a smart, snappy, young walk. Otherwise you're sunk into middle agedness, at least.

Women of the grandmother age, let's say, might be excused for the habit of walking with feet turned out. Many of them were taught to walk that way. Once taught and practiced for years, it's no easy trick getting the toes to point straight ahead. But women of the young matron age and younger certainly have not the excuse of faulty teaching to keep on turning those feet out at the ugly forty-five degree angle.

I warn you all that this walking business is going to be pounded into you by every beauty and health adviser from now on. The beauty preachers simply can't let you go on turning those feet out when you move, or when you stand still, for that matter. You can't get any lightness in your step if you turn the feet out. You can't come up and down on the ball of the foot easily. And the chances are ten to one you're now suffering some arch strain, if not out and out flat footedness from walking with the feet turned out.

You never saw a graceful woman, a smart stepping one, a chic person with feet acting that way. Feet have to be placed directly in front of you and walked on lightly to get any style in your movements. You've got to keep them pointing directly in front of you when you stand. In fact, it is better to turn in a little than out for appearance sake and for the good of your foot action.

Check up on those tootsies of yours and see if you're making them do right by your appearance. Stand them and walk them before a pier glass and don't let them off practice until you have them going straight ahead every time. It makes your feet look a couple of sizes larger to turn them out wide when you walk. And that ought to cure them, eh what?

Sailor Type Neckline of Practical Suit Is Becoming to the Small Boy

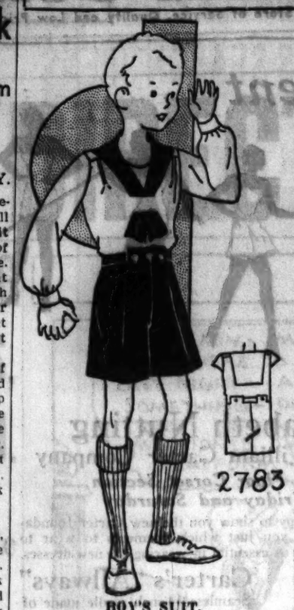

BOY'S SUIT.

Here is a smart suit for small boys and one that can be made at home. The trousers button to the blouse in a new manner and the sailor type neckline with the collar ending in scarf ends is one that all small boys like. Several suits can be made at home for the price of one ready made.

The pattern, No. 2783, comes in sizes 2, 4, and 6 years. Size 4 requires 1¼ yards of 35 inch dark material, with 1¼ yards of 35 inch material and ⅝ yard of 35 inch lining.

Order Blank for Clotilde Pattern

CLOTILDE PATTERNS,
CHICAGO TRIBUNE, P. O. BOX 537, Grand Central Station, New York City.

Inclosed find $..... Please send me the Clotilde patterns listed below:

Pattern No..... Size..... Price.....

$1.....

Name .....

Number and Street .....

City .....

State .....

How to Order Clotilde Patterns.

Write your name and address plainly on dotted lines, giving number and size of such patterns as you want. Inclose 10 cents in stamps or coin [coin preferred; wrap it carefully] for each number, and address your order to Clotilde Patterns, CHICAGO TRIBUNE, P. O. Box 537, Grand Central station, New York City.

Note—Clotilde patterns are made in New York exclusively for THE CHICAGO DAILY TRIBUNE.

The Fall and Winter Fashion Magazine, a new Clotilde pattern book, is now available. The magazine is 15 cents a copy, but if the order for it accompanies an order for a Clotilde pattern the price is only 10 cents. Address THE CHICAGO TRIBUNE, P. O. Box 537, Grand Central Station, New York City.

Business Women Expect Record Crowd at Benefit

More than 6,000 tickets have been distributed for a benefit bridge party and fashion revue to be held tonight at the Palmer house by the Federated Council of Business and Professional Women of Chicago. The initial affair, held a year ago under the same auspices, broke all records for such an event in Chicago, and the council expects to surpass that success this year. Proceeds go to the organization's relief fund for business or professional women in need of assistance.

* *

Says Schools Need More Machines to Test Hearing

More equipment is needed to test the hearing of Chicago school children, Dr. Frank G. Bruner, director of special divisions in the schools, told a meeting of the Deaf Oral Parent-Teachers' association yesterday at the Parker Practice school.

A FRIEND IN NEED

BY SALLY JOY BROWN.

First Appeal for Assistance.

"I have been out of work for two years not only because of the depression, but because of injuries I received in an accident. I have delayed asking for help as long as possible, but I have a family and cannot bear to see them suffer any longer. Can you get us a coal heating stove and some clothing? The children are girls—2, 8, 12 and 13 years old—and they are badly in need of winter coats. I have no overcoat, and wear size 40. My wife would appreciate a winter coat, too, size 38. W. O."

This man has been reluctant to ask for the aid he needs so urgently, but has pocketed his pride in order that his family will not suffer needlessly. He is deserving and will appreciate your assistance.

[Copyright: 1932: By The Chicago Tribune.]

OCEAN STEAMSHIP MOVEMENTS.

Arrived.	At.	From.
Excampion	New York	Marseilles
Habana	New York	Bilboa.
Baltimore	Hamburg	Baltimore.
Pres. Jefferson	Shanghai	Seattle.
Aquitania	Southampton	New York.
Amer. Legion	Buenos Aires	New York

Sailed.	From.	For.
Leviathan	New York	Cherbourg.
Rex	New York	Genoa.
Amer. Shipper	New York	Hamburg.
Pulaski	Gdynia	New York.
DeGrasse	Havre	New York.
Stavangerfiord	Bergen	New York.
President Taft	Shanghai	Seattle.
Monterey	Melbourne	San Francisco.
Newport News	Havre	Baltimore.
Manhattan	Hamburg	New York
Saturnia	Lisbon	New York

Chart Weights Not Applicable to Every Child

Youngster's Build Factor of Importance.

BY GLADYS HUNTINGTON BEVANS

Around this time of the year when school children are having physical examinations it is well for parents to have a few things pointed out to them on the subject of overweight and underweight, especially the latter. And this is not alone a physical matter. Often a mother will be so disturbed because she thinks her child is underweight that she becomes over anxious in trying to correct the condition and inoculates the child with her own mental state. She may even get to the point where he is made to feel uneasy and even inferior.

So, if somebody who is weighing your child pulls out a chart, runs a finger down to his age or height and then announces, "Underweight," don't take it too much to heart. At least not until you are sure he or she is undernourished or underweight. It may be true, but a table of averages is not the test. After all, you know what some one said, "There's no such animal as an average child."

Each child's normal weight for him is determined by his build—by what heredity has endowed him with. The short, stocky child with heavy bones and heavy torso and heavy but rather short legs; the short, slender child with small bones; the tall, slender child with long legs and rather short body and medium bones may all at 10, we'll say, vary many pounds in weight, yet each be normal for his particular type of body.

It is right to try to determine whether your child is under or overweight, but don't trust to the figures in a table of averages. Take the advice of a good doctor and the result of your own observations of his physical type and condition.

And, incidentally, remember that many children grow in two directions—for a while upwards, that is, "falling and slimming," then sideways, that is, filling out.

[Copyright: 1932: By The Chicago Tribune.]

THE STAGE

Mary Boland passed through Chicago last Monday, en route from Hollywood to New York, to resume the role she originated in "Face the Music," a musical comedy that prospered on Broadway last season. This show will be revived for a tour which may begin in Boston Nov. 15, although there are hints that it might have a première at the Apollo theater, Chicago, on that date.

"Face the Music" is a frolic that bears some resemblance to "Of Thee I Sing," although its satire is directed at corruption in municipal affairs. Its score was composed by Irving Berlin and Moss Hart. George S. Kaufman, co-librettist of "Of Thee I Sing," served as stage director of the production.

Miss Boland's last appearance in Chicago was in "The Vinegar Tree," a year ago.

Robert Henderson, actor and stage director, will succeed the late Jessie Bonstelle at the head of the Detroit Civic theater. His appointment carries out plans that had been made by Miss Bonstelle before her sudden death last week. Mr. Henderson intends to start a season of repertory drama with Miss Bonstelle's original company Nov. 11. He was the founder and director of the annual spring dramatic festivals at Ann Arbor, Mich.

The Theater Guild's production of John Lawson Howard's drama, "The Pure in Heart," will close in Cincinnati next Saturday night for revision of the manuscript. A première in New York will follow the rewriting.

Fred Stone will return to vaudeville, where his career began thirty-five years ago, at the Palace theater next Saturday. His daughter Dorothy and her husband will be associated with him in a program of characteristic songs and dances.

Daniel Frohman, veteran theatrical producer and dean of Broadway impresarios, will lecture at the Haven school, Evanston, Thursday night, Nov. 3, on "The Stage and Its Stars." His appearance is sponsored by Zeta Phi Eta, a fraternity in the school of speech at Northwestern university.

C. C.

* *

Dr. Schneider Will Open Academy Soience Lectures

Dr. C. O. Schneider, speaking on "Zion National Park and Grand Canyon," will give the first of a series of free fall lectures Sunday in the assembly hall of the Chicago Academy of Science in Lincoln park.

Sebald String Quartet Plays New Number

Bach Chaconne Arranged for Them.

BY EDWARD MOORE.

In the course of developing a repertoire for the string quartet which bears his name, Alexander Sebald has entered the field of transcription. Some time between the date of his final concert last season and his first one at Kimball hall last night he took the Bach Chaconne, played by every violinist on earth as a solo without accompaniment, and rewrote it for the four strings of his organization, introducing it as the central item in this concert.

Mr. Sebald would therefore seem to classify among the benefactors of music, along with Mendelssohn and Schumann, who wrote piano accompaniments for the piece, and Busoni, who converted it into a piano solo. For with all its popularity among those who play the violin, a single, long, unaccompanied solo is not much more than a musical skeleton, perhaps the best articulated skeleton in the musical records, but still a skeleton. With some other voices to fill the outlines it becomes a notable figure. It is quite imaginable that now one could manage to feel some affection for it, whereas heretofore only the violinists have got up enthusiasm for its bare tones.

Mr. Sebald has done a good job with his transcription. It sounds. Unless all the portents are wrong, he has added a popular Bach item to the string quartet repertoire. For the rest of the program there were two quartets, Beethoven's opus 18, No. 1, in F, and Brahms' opus 51, No. 1, in C minor, thereby completing the list of the three Bs.

* *

SAILINGS

New York, Oct. 19.—[Special.]—Baron Karl Tinty of Chicago was a passenger on the Hamburg-American liner Deutschland sailing for Cherbourg, Southampton and Hamburg today.

Cardinal Mundelein Gives Benediction at Home Anniversary

Cardinal Mundelein and Bishop Bernard J. Shell of the archdiocese of Chicago, yesterday participated in the 50th anniversary celebration of St. Augustine's Home for the Aged, Fullerton and Sheffield avenues, conducted by the Little Sisters of the Poor. Bishop Shell pontificated at the solemn high mass at the morning's service, with the Very Rev. Francis V. Corcoran, president of De Paul university, preaching the sermon.

At the afternoon celebration Cardinal Mundelein gave the benediction. The home is one of three in Chicago founded by the Little Sisters of the Poor. The St. Augustine's home was first located at 414 Chicago avenue, and its first hospitality was given to 20 aged women. Men were admitted in 1885. The present home was built in 1886.

The Little Sisters of the Poor are caring for 50,000 aged persons throughout the world. Among those who have received care at St. Augustine's home are many persons who once were both affluent and influential, but who have lost fortunes in depression periods.

DANDRUFF

Soon Destroys the Hair

If you want plenty of thick, beautiful, glossy, silky hair, do by all means get rid of dandruff, for it will starve your hair and ruin it if you don't.

It doesn't do much good to try to brush or wash it out. The only sure way to get rid of dandruff is to dissolve it, then you destroy it entirely. To do this, get plain ordinary liquid Arvon; apply it at night when retiring; use enough to moisten the scalp and rub it in gently with the finger tips.

By morning, most, if not all, of your dandruff will be gone, and two or three more applications will completely dissolve and entirely destroy every single sign and trace of it.

You will find, too, that all itching and digging of the scalp will stop, and your hair will look and feel a hundred times better. You can get liquid Arvon at any drug store. It won't cost you more than thirty-five cents. No matter how much dandruff you have, this simple remedy never fails.

NEW KIND OF SOAP WASHES CLOTHES WHITER

Makes washday easier, too

WOMEN everywhere are amazed to see how white the new kind of soap washes clothes. Some say linens come two to three shades whiter; and colored things come brighter, too.

According to women who have tried every type of suds, this new kind gives far more satisfactory results. For it puts new life and brightness into the wash. It gets things so white and clean-looking, it's a joy to hang them out on the line.

The whole secret seems to be in the suds. Rinso—the new kind of soap—gives lively suds that loosen dirt and make it float out. Clothes come white as snow—just by soaking. They last longer this gentle way.

This new kind of soap is very economical. A little gives a lot of rich, lasting suds. By actual test, Rinso gives twice as much suds, cup for cup, as lightweight, puffed-up soaps. Fine for dishes, too; makes grease go in a flash, yet is easy on the hands.

Try Rinso Free

If you don't use Rinso and want to try it, send a clipping of this offer with your name and address to Lever Brothers Co., Dept. T28, Cambridge, Mass. A full-sized package will be sent you without cost.

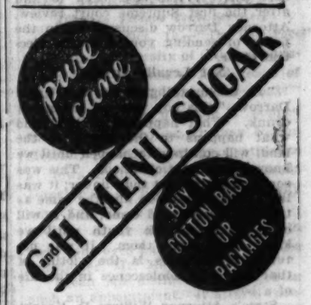

Advertise in The Tribune

MOTION PICTURES DOWNTOWN | MOTION PICTURES. DOWNTOWN | MOTION PICTURES DOWNTOWN | MOTION PICTURES DOWNTOWN

LAST TIMES TODAY . . .
George RAFT Mae WEST
Wynne GIBSON
Alison SKIPWORTH
Constance CUMMINGS
in "NIGHT AFTER NIGHT"

CASS, MACK and OWEN
laugh stars
Stone-Vernon Foresome
amazing dancers

BALABAN & KATZ WONDER THEATERS

. . . LAST TIMES TODAY
Doors Open 10:35—35c, 1 P. M.
ON THE SCREEN:
Madison Square Garden
JACK OAKIE—MARION NIXON
ON THE STAGE:
Radio's Stars IN PERSON
COL. STOOPNAGLE and BUDD
LOU BREESE conducting
Oriental Theater Orchestra

CHICAGO
RANDOLPH • STATE • LAKE
TOMORROW
The Biggest Names in Radio in one mighty romantic drama of the radio world!
BING CROSBY
KATE SMITH
BURNS & ALLEN
BOSWELL SISTERS
DONALD NOVIS
MILLS BROTHERS
VINCENT LOPEZ AND HIS ST. REGIS ORCHESTRA
CAB CALLOWAY AND HIS COTTON CLUB ORCHESTRA
ARTHUR TRACY (THE STREET SINGER)
in The BIG BROADCAST
Love, life and laughter in radio land. A Paramount achievement with
STUART ERWIN
LEILA HYAMS
GEORGE BARBIER
SHARON LYNNE
Topping All Previous Stage Productions!
Dazzling ballet tableau different from anything the Chicago has ever offered
'DANCE of the HOURS'
35 Dancers directed by SERGE OUKRAINSKY
Famous Civic Opera ballet master
JOSEPH LITTAU, Conductor
FOUR ORTONS
Amazing aerial feats
JOE and JANE McKENNA
Mirth and melody
BEN OMAR
Whirlwind dancer
RASET DANCERS
Stepping beauties

TOMORROW
A Four Star Stage Show—a Riot of Funny Capers and Quarrels!
ORIENTAL
RANDOLPH NEAR STATE
IN PERSON
PAT ROONEY
World Famous Dancing Comedian
With His Son
Pat Rooney 3rd
versus
HERMAN TIMBERG
Broadway's King of Fun
With His Son
Herman Timberg Jr.
in
"A FAMILY AFFAIR"
Joyous rivalry in song, dance and music—funnier than the Cohens & Kellys!
with
Joseph Griffin Audrey Parker
Chicago's Favorite Tenor
Leo Chalzel Oliver Harris
LOU BREESE and the Oriental Orchestra
ON THE SCREEN!
WHAT WOULD YOU DO WITH YOUR LAST SIX HOURS OF LIFE?
Would you spend them in wild, worldly pleasures which love and ambition denied you? Would you take the woman you love to your heart or send her to the arms of your rival?
"SIX HOURS TO LIVE"
Brings to the screen the strangest love story ever told!!
— with —
WARNER BAXTER JOHN BOLES
MIRIAM JORDON GEO. MARION

UNITED ARTISTS
RANDOLPH ST. at DEARBORN
35c—9 A. M. to 1 P. M.; 55c to 6; 75c Eves. (Including Tax)
Last Times Today
Geo. M. Cohan "Schnozzle" Durante
"The Phantom President"
TOMORROW
Joan CRAWFORD in "RAIN"
(See Other Columns for Details)

McVICKERS
MADISON ST.
35c—9 A. M. to 1 P. M. 55c to 6. 75c Eves.
(All Prices Include Tax) Last 2 Days
Greta GARBO—Joan CRAWFORD
John and Lionel BARRYMORE
Wallace Beery—Lewis Stone
all in M.G.M.'S "GRAND HOTEL"
SATURDAY!
Norma SHEARER
Fredric MARCH
'Smilin' Through'
(See Other Advertisement Elsewhere in These Pages for Details)

MISCELLANEOUS | MISCELLANEOUS

PUBLIX • BALABAN & KATZ Wonder THEATRES

TIVOLI
COTTAGE GROVE at 63rd
35c—1:30 to 6:30 p. m.
Marlene DIETRICH in "BLONDE VENUS"
Star-Bright Stage Show
RAY BOLGER
"Scandals" comedy hit
Pat Kennedy Marcelli
TOMORROW
He Comes Back to You for Just
ONE WEEK!
Frankie MASTERS
and His Famous Radio Orchestra
with
Col. Stoopnagle & Budd
Radio's Gloom Chasers
CASS, MACK & OWEN
Broadway Comedy Delights

LAST DAY

UPTOWN
BROADWAY at LAWRENCE
35c—1:30-6:30—FREE PARKING
On the Stage—Intact!
"THE DESERT SONG"
5 Huge Scenes—Cast of 65
Marlene DIETRICH in "BLONDE VENUS"
TOMORROW
The Stage Brilliant with Star-Studded Radiance!
Ray BOLGER
Comedy Sensation of George White's "Scandals"
LOWE, BERNOFF & WENSLER
Hilarious Dance Trio
PAT KENNEDY
Ben Bernie's Unmasked Tenor
RASET BALLET in 2 special productions
KATHLEEN BESSETTE

TOMORROW—On Both Screens
A REAL HUMAN BEING in a Really Human Picture!
Maurice CHEVALIER
in 'LOVE ME TONIGHT'
Paramount's Brilliant Hit with
JEANETTE MacDONALD
Charles RUGGLES C. Aubrey SMITH
Myrna LOY Chas. BUTTERWORTH
Superbly Directed by Rouben Mamoulian
Here's the real Chevalier
—Just a Regular Fellow!

FREE PARKING ON PREMISES
SOUTHTOWN 63 ST. EAST OF HALSTED
TOMORROW—The All-Time Comedy Smash of Talking Pictures!
HAROLD LLOYD
"Movie Crazy"
With CONSTANCE CUMMINGS
15c and 30c 1:15 to 6:30 p.m.
LAST DAY
Thrill Romance!
"THE MOST DANGEROUS GAME"
SCHMELING Vs. WALKER Fight Pictures
EDDIE HOUSE Organ Feature
CHARLEY CHASE Comedy Riot

TOWER
63rd AT BLACKSTONE
25c—1:30 to 6:30
Last Show 10 P. M.
LAST DAY
Radio's Thriller
"CHANDU"
JESSE CRAWFORD screen organlogue—"TREES" Tireless FOOD — Zany FITTS, 'Show Business'
—TOMORROW—
"ALL AMERICAN"
With the Whole 1931 All-American Team.

RIVIERA
BROADWAY at LAWRENCE
25c—1:30-6:30 P. M.
35c plus Tax after 6:30
Last Show 8:15 P. M.
LAST DAY!
"THE NIGHT of JUNE 13"
Clive Brook, Frances Dee, Charles Ruggles
JESSE CRAWFORD Screen Organlogue
Edgar Kennedy Comedy
TOMORROW "DOCTOR X"

HARDING
MILWAUKEE at SAWYER
25c, 1:30-6:30; 35c Thereafter
Last Show 8:15 P. M.
LAST DAY!
Panar Music's
"BACK STREET"
Irene Dunne, John Boles
THELMA TODD ZASU PITTS Comedy
"SHOW BUSINESS"
EDDIE MEIKEL at Organ

MOTION PICTURES DOWNTOWN | MOTION PICTURES DOWNTOWN

Fifty years of hate swept away by one Passionate Kiss!
SATURDAY
All Chicago will smile through its tears . . with this most beautiful love-story ever told!
Norma SHEARER
FREDRIC MARCH
"Smilin' Through"
MGM's miracle romance with
LESLIE HOWARD RALPH FORBES
O. P. HEGGIE BERYL MERCER
McVICKERS
MADISON ST. near STATE

NORTH | NORTH

NORSHORE Howard-Clark 20c, 1:30-6:30
Bert Wheeler, Robt. Woolsey "HOLD 'EM JAIL"
"Wings Over the Andes"—Also Cartoon
RUDY VALLEE at the GRANDE ORGAN
NORTOWN Western-Devon 20c, 1:30-6:30
Dolores Del Rio, Joel McCrea "BIRD OF PARADISE"
LAUREL & HARDY Comedy "SCRAM"
"Hollywood on Parade"—Henry Rubin
CENTURY Clark-Diversey 25c, 1:30-6:30; Eves. 40c
Walter Huston, Ginaine Cummings, Pat O'Brien "AMERICAN MADNESS"
Taxi Boys comedy riot also, "Curiosities"
PANTHEON Sheridan nr. Wilson Children 10c All Seats 25c, 1:30-6:30; Eves. 35c
MR. & MRS. MARTIN JOHNSON'S "CONGORILLA"
Harry Rapf comedy—"Hollywood on Parade"
BELMONT Lincoln Ashland 20c to 6:30, Eves. 35c
JACKIE COOPER—LEWIS STONE
ALICE FAYE—LOIS WILSON "DIVORCE in the FAMILY"
Betty Boop cartoon Harry Rapf comedy
WINDSOR 1625 N. Clark 25c, 1:30 to 6:30
Mr. & Mrs. Martin Johnson's "CONGORILLA"
Mickey Mouse cartoon and comedy hit

VOGUE 20c BIG BROADWAY
"BIRD OF PARADISE"
North Center 20c LINCOLN IRVING
"The Purchase Price"
DEVON 15c 6325 BROADWAY
"PASSPORT TO HELL"
"400" 15c 6200 SHERIDAN RD.
"STRANGER IN TOWN"
DAVIS 15c 4610 LINCOLN AVE.
WAR CORRESPONDENT"
BIOGRAPH 15c 2909 LINCOLN AVE.
"Blondie of the Follies"
KEYSTONE 15c
"Hollywood Speaks"

ADELPHI ADULTS ALWAYS 15c
7074 N. CLARK ST.
Cont. from 2 P. M.—Adults Only
TODAY—ONE DAY ONLY
John Gilbert Paul Lukas "DOWNSTAIRS"
Cartoon—Comedy—News

HOWARD Daily Mat. Open 1:30 Free Parking Space
HELD OVER BY DEMAND
Phillips Holmes—Dorothy Jordan
"70,000 WITNESSES"
Last Complete Show at 10 P. M.

LINCOLN Lincoln Ave. at Belmont 15c to 6:30—25c Eves
Glassware Free to Every Man and Woman
Constance Bennett—"Two Against the World"
Comedy—Cartoon—Travelogue and News

NORTH
LAKE SHORE 3175 Broadway. Adults, 25c 6 Unit Program
Genevieve Tobin—"Hollywood Speaks"
NEW BRYN MAWR 1126 Bryn Mawr 2½ hr Show
Constance Bennett—"Two Against the World"
BUCKINGHAM 5312 N. Clark—20c, 1:30-6:30—Comedy, 2 Acts, News
Stanwyck & Brent—"PURCHASE PRICE"
DE LUXE 1141 WILSON—15c to 6:30
Big Variety Program
Elissa Landi—"PASSPORT TO HELL"

MAYWOOD
LIDO 15th Ave. at Washington Blvd.
Mat. Daily—Dorothy Jordan
Phillips Holmes—"70,000 WITNESSES"
"Smart Set-up"—"Slide, Baby, Slide"

NO MAN'S LAND
Teatro del Lago Sheridan Road Between Wilmette & Kenilworth
At All Times—Adults 25c, Chil. 10c
JACK HOLT—RALPH GRAVES
"WAR CORRESPONDENT"
"Medhurst in Vaudeville, Land"—Screen Song News and Fisherman's Paradise

HIGHLAND PARK
ALCYON P. Holmes, Dot Jordan
"70,000 WITNESSES"
ADULTS ALWAYS 30c
Including Saturday, Sunday and Holidays

AUSTIN
SYMPHONY 4837 Chicago Ave.—Eve. 25c
1 Hr. Short Subjects
Ann Dvorak, David Manners—"SILENCE"

WEST
STATE 814 W. Madison
Sydney Daily
"WAR CORRESPONDENT"
Jack Holt, Lila Lee, Ralph Graves
Rudy Vallee Songs—Also Comedy
Central Park 3533 W. Roosevelt 20c, 1:30-6:30
"WAR CORRESPONDENT"
Jack Holt, Lila Lee, Ralph Graves
Rudy Vallee Songs—Also Comedy
SENATE Madison-Kedzie 20c, 1:30-6:30, Eves. 30c
Jack Holt, Ralph Graves, Lila Lee
"WAR CORRESPONDENT"
Rudy Vallee Songs—Mickey McGuire Comedy
ALAMO 3641 W. Chicago 15c, 1:30-6:30
"THE CROONER"
David Manners, Ann Dvorak

WEST
AMERICAN 15c Ashland & Madison
Ann Dvorak "THE CROONER"
Br'dway-Strand 15c 3933 W. Madison
Jack Holt "WAR CORRESPONDENT"
CRAWFORD 15c 3939 W. Madison
"SPEAK EASILY"
BYRD 15c 4709 W. Madison
Clarence Bennett "Two Against the World"

FOREST PARK
FOREST MADISON ST. AT DES PLAINES AVE.
Matinee Daily—Robert Montgomery
Marion Davies—"Blondie of the Follies"

SUBSCRIBE FOR THE CHICAGO TRIBUNE

WEIGH DARROW PLEA FOR TWICE DOOMED SLAYER

High Court Again Takes Case Under Advisement

Springfield, Ill., Oct. 19.—[Special.]—The Illinois Supreme court today took under advisement once more the case of Russell McWilliams, twice sentenced to death for the murder of William Sayles, Rockford street car motorman, after hearing a plea made in behalf of the young killer by the veteran attorney, Clarence Darrow.

CLARENCE DARROW

In addition to declaring that Judge Arthur E. Fisher had legally erred in refusing a change of venue in the case after it was sent back to him after the first Supreme court review, Attorney Darrow discussed again the policy of sending youths to the electric chair.

Not Legally Drunk.

"In the meaning of the law," said Darrow, "this boy was not insane or drunk. What happened to him, and what happens to the youth of the land, will continue to happen until we know more about childhood. This was something stronger than liquor; it was life. This came upon him the same as typhoid fever would come; and it will come again on the youth until we know more about them. It was nature. McWilliams is the victim of that period of adolescence in the life of a boy."

State's Attorney William D. Knight denied that Judge Fisher had authority to grant a change of venue when the case was sent back to him. The status of the proceeding, he insisted, was that it was unfinished hearing.

Judge's Opinion Not Vital.

When the first death sentence was set aside, he declared, the lower court was directed to take evidence concerning the youth's character and reputation and to consider this evidence before pronouncing sentence. Because the judge, after hearing this evidence, was convinced that the death penalty should be inflicted was not a reason for reversing the lower court.

McWilliams, said the state's attorney, had asked leave to withdraw his plea of guilty only because he had not expected the death penalty when he pleaded. He was a mature man, knew what he was doing, and was afforded every opportunity to make a defense, had there been any defense, for the killing of the motorman. The state's attorney insisted that the case was one in which the death penalty was clearly indicated.

SAFE ELECTRIC WIRING URGED TO AVERT FIRES

Chicago housewives were urged to purchase safe electric cords marked by the safety label of the Underwriters' laboratories to guard against fires started by cheap and defective wiring in a statement issued yesterday by W. A. Jackson, commissioner of gas and electricity. More than 100 fires were caused last year by cheap electrical cords, Commissioner Jackson said.

"For several years," said Commissioner Jackson, "safety officials and electrical inspection authorities have been concerned by the constantly increasing number of fires and accidents for which poorly made or so-called bootleg types of cord are held responsible.

"As a result of this growing menace, officials of electrical departments in various municipalities went in an organized group to the manufacturers, and the result of our conference is that safe, well made electrical cord from now on will be identified at intervals of five feet by small, bracelet-like safety labels bearing the imprint of the Underwriters' laboratories."

COP AND SKUNK WAGE GAS DUEL; POLECAT WINS

Equipped with a shotgun, gas mask, and gas gun Policeman Henry Groh of Evanston set out yesterday to evict a skunk which had taken quarters under the garage at the rear of the home of Attorney H. R. Hurlbut, 1028 Hinman avenue, Evanston. Guided to the garage by Miss Jane Hurlbut, 19 year old Northwestern university student, Groh pumped gas into the skunk home for an hour and the skunk retaliated. At the end of that time Policeman Groh retired to the police station for further instructions. The matter was taken under advisement and an order sent out for roving police squads to keep a sharp watch for a "white striped squirrel."

WRITER DIES

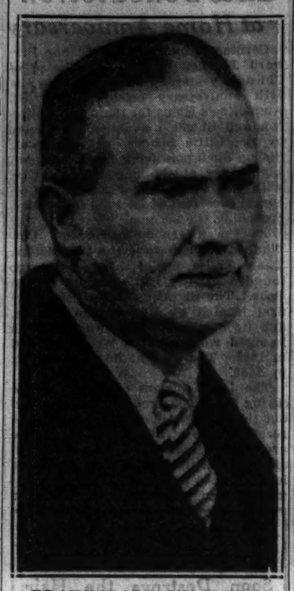

FRANK WARD O'MALLEY.
[Acme Photo.]

F. W. O'MALLEY, FAMOUS AS SUN REPORTER, DEAD

End Comes in France, Home Since 1929.

New York, Oct. 19.—[Special.]—Frank Ward O'Malley, one of the greatest newspaper reporters of a glamorous era in New York, died today in Tours, France. He was a voluntary exile from the United States, and since 1929 he and his whole family, even his dog, lived in Europe, where, it seemed to him, life was saner than in the United States.

He was 56 years old and his death was caused by diabetes. Mrs. O'Malley and their two children, Ward and Kathleen, were with him when he died.

Not long ago he told Mrs. O'Malley that he wanted to be buried where he died, no matter where it was. He will be buried in Tours, where he had expected he and his family would spend many years.

In U. S. in September.

Only this fall he came back to the United States for one of his brief periodic visits. He sailed for "home"—Tours—on Sept. 15 from Baltimore, and as he departed at midnight he had a characteristic word for the ship news reporters.

"If anybody's interested," he said, "you can tell them I'm going back to Europe to spread American culture. I'm going over to the Riviera, where there isn't anything but scenery, and I'm going to teach those foreigners how to make their real estate holdings at least pay taxes by building hot dog stands and gas stations outside each castle, after the American fashion!"

Star on Old Sun.

"O'Malley of the Sun" was a phrase that was famous in New York of fifteen years ago. O'Malley was one of the star reporters of the old Morning Sun and his human interest stories were classics of their day and many of them remain as models for newspaper reporters today. He knew New York as few reporters knew it, and he wrote about it as few reporters have ever written.

Readers of the Sun were always able to spot an O'Malley story, whether it was signed or not. There was a quality of humor or pathos about his work that was unmistakable.

Master of Pathos.

One story in particular, out of the many great ones he wrote for the Sun, has remained through the years as an example of powerful reporting and news writing at its best. That was his interview with the mother of "Happy" Sheehan, a policeman who was murdered in Chatham square. Almost every textbook of journalism includes it today as an example of masterly handling of a story of pathos.

His story of an east side passover parade in 1917 and the finery of the duke of Essex street was another that delighted the readers of the day and is still quoted.

Found Slain in Home; Police Hunt Comrade

James Fordetta, 62 years old, habitue of Washington square at Clark and Chestnut streets and a marcher in communist parades, was found shot to death yesterday in a cottage he shared with Joseph Levecchi at the rear of 1044 North Franklin street. Levecchi was being sought by Chicago avenue police for questioning. Fordetta had been shot twice in the chest and once in the head. An inquest will be held this morning at 935 North Wells street.

BRITISH MOBILIZE WORLD AGAINST GOLD STANDARD

Seek Economic Empire of Sterling Nations.

BY JOHN STEELE.
[Chicago Tribune Press Service.]

LONDON, Oct. 19.—Great Britain is planning a new economic empire to be composed of the sterling countries, which, by mutual tariff arrangements, will exclude from their markets the gold countries, notably the United States.

This was foreshadowed months ago, but the first definite move was disclosed last night, when the foreign office announced that the three Scandinavian countries and Argentina had been invited to a tariff conference in London to work out mutual preferences.

Seek to Include Russia.

It was learned today that Uruguay and Iceland also are coming, and efforts are being made to bring in the three Baltic states and even Russia, with whom a most favored nation treaty has been renounced in accordance with the British empire trade agreements reached at the recent Ottawa conference, but whose trade and friendship Britain is anxious to keep.

The idea is that all countries which have followed Britain off the gold standard and gone to sterling should combine against the gold countries, the most important of which are the United States and France. This would place the finance of all these countries under control of the Bank of England and the British treasury, which between them manage sterling currency.

U. S. Faces Heavy Loss.

America now has a large trade with the Scandinavian countries in automobiles, machinery, and similar products, but even now is suffering to the benefit of England because of exchange difficulties.

The British plan is a development of the idea suggested a year ago of an extension of the British empire to include the weaker European states under some scheme by which they would maintain nominal independence while tied to the British system.

It was suggested humorously today that Eamon de Valera's formula of an independent Irish republic inside the British empire might even be used to overcome the Monroe doctrine in cases like Argentina and Uruguay.

Canada May Face Election Over Empire Trade Pacts

[Chicago Tribune Press Service.]

OTTAWA, Ont., Oct. 19.—The possibility of the Canadian parliamentary fight over the British empire trade agreements precipitating the country into a general election looms large. The Liberal oppositionists continue to demand an election, and Maurice Dupre, solicitor general in the Bennett government, today announced the government's willingness to battle it out at the polls.

"We are partisans of the policy of quid pro quo," Dupre said in closing the debate this evening. "We may be wrong, we may be right. The country will decide and we are willing to go before the country in order to know who is right and who is wrong."

Would Dissolve Parliament.

The course would be for Prime Minister Bennett simply to ask the governor general to dissolve parliament, election writs would be issued, and the whole basis of empire affiliations and trade issues would immediately be thrown into the vortex of political stump controversy.

The government would stand or fall on the trade agreements, and, if defeated at the polls, would hand over office to Mackenzie King, Liberal leader. In that event the whole of the series of empire agreements, Australian, South African, New Zealand, and all the rest of them, would probably fall to the ground along with the Canadian pacts.

Foresee Bennett Defeat.

The possibility of the Bennett government being defeated in the election is considered rather great by Liberals, who point to the South Huron Liberal victory and reduced government majorities in other recent by-elections as election straws determining which way the wind is blowing. The fact is that any government would have difficulty being reelected in Canada in hard times.

Recall Russian Threats.

MOSCOW, Oct. 19.—(AP)—A dispatch from London reporting the temporary annulment of the British trade agreement with Russia was published in today's Moscow newspapers without comment, apparently having been received too late for editorial expression.

It was recalled, however, that during the imperial conference at Ottawa soviet newspapers threatened reprisals if Great Britain sought to place restrictions on Russia's purchases from Russia in accord with Canadian demands. In so many words the newspapers threatened that soviet purchases in Great Britain would be curtailed if measures were taken to keep Russian goods out of that country.

In view of the fact that the present agreement still has six months to run and the likelihood that a new understanding will be reached before that time, well informed sources here expressed the opinion that no serious breach of commercial relations between the two countries might occur.

The balance of trade between England and Russia has always been in this country's favor. Official figures show that Russia exported more than $40,000,000 in goods to Great Britain in the first eight months of this year and imported less than $34,000,000 worth from there.

SUICIDE WITH POISONED RUM.

La Salle, Ill., Oct. 19.—[Special.]—Mixing poison with moonshine whisky, Anton Bassilay, 58, of Peru, ended his life after cautioning members of his family to refrain from the bottle. Financial worries were believed responsible for the act. He leaves a widow and eight children.

THE DAVIS COMPANY

State, Jackson, Van Buren The Store of Service, Quality and Low Prices Telephone: Wabash 9800

Miss Elizabeth Nutting

Stylist for the William Carter Company

In Our Third Floor Corset Section
Thursday, Friday and Saturday

Miss Nutting will be very happy to show you the new Carter foundation garments. She will tell you just which garments to wear to achieve that smooth, suave line so essential in wearing the new dresses.

Carter's "Allways"

Seamless 14-inch girdle made of peach colored elastic that stretches "all ways," yet holds you perfectly firm. Sizes 26 to 32.

$5.00

THIRD FLOOR—NORTH.

If You Are Not in the Tribune You Are Not in Chicago

If You Failed to Get a Coat at Our Recent, Hugely Successful Sample Coat Sale, Don't Miss This Event, Because We Know of No Other Sale Like It!

Only One of a Kind!

—that is, in most cases, but a charming ultra-fashionable coat for practically every size!

Sample Coat Sale!

Today Only!

400 Models! $59.50 to $125 Values!

$55

Their Expensive Furs Prove Their Real Value!

Silver Fox, Canadian Beaver, Blue Fox, Eastern Mink, Kolinsky Squirrel, Persian Lamb, Jap Mink, Lussian Fitch And Many Other Precious, Fashionable Furs

SIZES
For Misses, Little Misses, Women and Little Women

Genuine blue fox collar and cuffs on wool crepe. Size 16.

Genuine Eastern Mink on wool crepe. Size 36. Illustrated right.

Genuine Kolinsky collar and cuffs on needlepoint woolen. Size 18. Illustrated left.

Genuine Persian Lamb collar and cuffs on needlepoint woolen. Size 38. Illustrated left.

Genuine Canadian Beaver collar and cuffs. Size 16. Illustrated left.

Genuine Silver Fox collar and cuffs on wool crepe. Size 16. Illustrated left.

Rich wool crepes and the new needlepoint fabrics tailored with that expensive touch. Designed according to the dictates of the French couturiers—Paquin, Vionnet, Bruyere, Lanvin. Come early so you won't be disappointed.

THE DAVIS STORE—FOURTH FLOOR—SOUTH.

THE DAVIS COMPANY

State, Jackson, Van Buren The Store of Service, Quality and Low Prices Telephone Wabash 9800

NO GAMBLE

● You don't risk a cent when you try the **GILLETTE** Blue Blade. If not satisfactory return the package and get your money. We predict you won't!

SECTION TWO
SPORTS MARKETS
WANT ADS

Chicago Daily Tribune

THE WORLD'S GREATEST NEWSPAPER

THURSDAY, OCTOBER 20, 1932. ** 19

"Obliged to sell the furnishings of my three-room apartment, I inserted a want ad in the Tribune. Eighteen persons answered and I sold everything."—J. H. Forsberg, 2506 N. Racine Ave.

To sell home furnishings quickly—an apartment-full or a single article—use Tribune Want Ads. Phone Superior 0100—Want Ad-Visor!

NEW DIRECTOR TELLS MAROON SPORTS POLICY

LOOK FOR LONG RUNS, PASSES, BY PURDUE, N. U.

It Is Easier to Score from Midfield.

Seats Sell Fast

APPLICATIONS for tickets to the Northwestern-Purdue game set a record for a single day's business at Northwestern yesterday. Nearly 3,000 were sold. There will be empty seats at game time, however, in the opinion of Athletic Director K. L. Wilson, because the early sale was far behind big games of recent years.

Among the spectators will be more than 30 high school football teams, whose coaches are anxious to have them study the Notre Dame style of play, as exemplified by Purdue, and the Warner system, presented by Northwestern.

BY WILFRID SMITH.

Strange as it may seem, it's easier to score a touchdown from midfield than from the ten yard line. And Purdue and Northwestern, when they meet Saturday at Dyche stadium, intend to make touchdowns look easy.

Long runs for touchdowns are easier because of the position of the defense and the varied possibilities of attack. In midfield the secondary defense is not drawn as tight as near the goal line. The defenders must cover more territory, for the offense has more room in which to operate.

Cramps Pass Receivers.

Near the goal line, the long forward pass cannot be used. The approach to the goal not only decreases the territory in which the pass receivers may roam but the defense has all its men available. There is no expectation of a punt. There also is danger to the attack of a forward pass being incompleted over the goal line on first, second, or third down which eliminates subsequent chances to score as the ball changes hands immediately.

Which quite naturally brings up the subject of touchdown plays. There is a prevalent idea that all teams have certain plays, touchdown plays, which are used only near the enemy's goal line to shove the ball over. To a degree, this is true, for coaches reserve some plays for what is known as the scoring zone. But these plays are not necessarily and fundamentally trick plays guaranteed to fool the opposition.

They're All Touchdown Plays.

At least one coach in the Big Ten lost his job last year because he was constantly urged to show some touchdown plays and failed to satisfy. In theory all plays are touchdown plays. Notre Dame defeated the Army in 1930 by a simple off tackle dash with Schwartz carrying the ball for a touchdown gain of 56 yards.

Michigan defeated Ohio State last Saturday on two forward passes, the first from the 10 yard line and the second from the 30 yard line.

Purdue's offense has a better chance of success from midfield. Against Minnesota Carter ran around end 12 yards for a touchdown after his run around the same end, two plays before, had brought the ball to that position. Against Wisconsin Carter made Horstmann's short touchdown plunge possible by circling the end for a long gain.

N. U. Works on Blocking.

Coach Hanley this week is not preparing intricate scoring plays. Rather he is smoothing out the offense the Northwestern team now has, and the only way to make plays more effective is to sharpen up the blocking. If the interference cleans up the runner will gain.

Some runners can go on their own once they pass the line of scrimmage. In this class is Rentner, who rates as one of the most elusive ball carriers in the Big Ten. Speed, change of pace, and an excellent defensive stiff arm are Rentner's assets. Hecker and Carter of Purdue depend more on speed, although each can change direction without falling over his own feet.

Purdue and Northwestern employ considerable deception in attack. Olson made gains against Illinois' line because it frequently was deceived by

[Continued on page 21, column 5.]

• A BEAUTIFUL PHOTOGRAPH OF FRANKLIN D. ROOSEVELT LIFE SIZE . . . IN NATURAL COLORS FREE WITH NEXT SUNDAY'S TRIBUNE •

THE GUMPS—ON THE GIFT BAG PLATFORM

WELL-MIN-I'M GLAD YOU WERE THERE TO HEAR MY TALK LAST NIGHT- AND I TOLD THEM SOMETHING- DIDN'T I? DID I GET A HAND WHEN I MENTIONED THE GIFT BAG PLATFORM—
HO HUM
YES SIR— IT WAS A GREAT SPEECH- I PUT PLENTY OF FIRE INTO IT- DIDN'T I?
THE ONLY CRITICISM THAT I HEARD WAS THAT YOU DIDN'T PUT ENOUGH OF YOUR SPEECH INTO THE FIRE—
SIDNEY SMITH
Reg. U. S. Pat. Off. Copyright, 1932, by The Chicago Tribune.

MAROON HOPES HIGH, DESPITE LOSS OF PAGE

Half Back's Ankle Likely to Keep Him on Bench.

The chances that the Maroons may have of defeating Indiana Saturday—whatever they are—took a dip yesterday when Dr. O. C. Molander, team physician on the Midway, announced that Pat Page Jr. probably will be unable to play. An X-ray of Page's injured ankle revealed no fracture, but the swelling had increased enough to keep the Maroon punting expert out of the forthcoming game.

Indications yesterday were that Coach Stagg does not intend to allow Indiana to take the play away from the Maroons. Two varsity teams worked throughout the afternoon on offensive play with Al Summers and Ed Cullen alternating at Page's full back spot. One team devoted itself to running plays, with Pete Zimmer leading the attack. The other squad flung passes right and left with some success.

Banquet for Players Tonight.

All bad news to the contrary, the Midway campus yesterday was getting itself built up for the big conference opener and the hope of a Chicago victory. Coach Stagg will banquet both the varsity and freshman teams tonight at Burton court, after which the freshman players have arranged a torchlight parade to Stagg field, where they will light themselves a bonfire.

Sanguine spirits on the campus, conceding that the Maroons have not yet been tested by conference standards, pointed to the comparative showings Chicago made against the Hoosiers in the two games played last year. In the scheduled match played in the middle of the season Indiana swamped the Maroons, 32 to 6. In the charity half game at the end of the season the Hoosiers had a hard time getting a 6 to 0 triumph.

Chicago lost the game largely because Vin Sahlin dropped the ball going over the goal line, after the Maroons had marched half the length of the field.

The Maroons now have practically the same squad as last year, plus adequate reserves, the hopeful ones point out.

How About Indiana Ends?

Less optimistic souls point first to Indiana's pair of 200 pound ends, Lyons and Dickey, who threaten to smother the Chicago flanks, where the Maroons are most vulnerable. They look also at such hope puncturing facts as Indiana's weight advantage in the line of nine pounds to the man; the passing of Sabik and Opasik; and the Hoosier performance in beating Iowa, 12 to 0, and tieing Ohio.

The extent of Chicago's improvement over last year, as yet an undetermined quantity, is the only answer to the pro-Indiana arguments and it won't be known until Saturday. Part of this improvement has been the spectacular open field running by Zimmer and the development of a throwing arm by the same gentleman.

Maroons Lead, 18 to 3.

Tradition, for what it is worth, will favor the Maroons. In the 21 times the schools have met, Chicago has won 18 times and Indiana 3 times, including the charity half-game last year. Up to last year Chicago had scored 457 points to 58 for the Hoosiers.

The Maroon defense this year has been fairly sturdy. Only one touchdown has been recorded against Chicago in three games. But Chicago has not yet faced sprinters like Jess Babb and Ivan Fuqua, Olympic middle distance star, who first came to national prominence in the Stagg prep meet of 1929.

Lester Blair, chairman of the football tickets committee, yesterday pointed out that it is still cheaper to buy season books for the four remaining home games of the Maroons, at $5.50, than to buy single seats for all four, at $1.65 a game. A crowd of 26,000 is expected Saturday.

INDIANA ON DEFENSE.

Bloomington, Ind., Oct. 19.—[Special.]—Work on defense against Chicago's flanker plays and whirlwind shift occupied Indiana university's football team this afternoon. Coach Hayes also tried to smooth out the passing attack, which is expected to be the principal form of offensive against Chicago.

CUPID, CARNEGIE WATCH HIM

Joe Kurth, Notre Dame tackle, and one of the best in the country, incidentally, will marry a school girl sweetheart in the near future, but first he has to help beat Carnegie Tech. Kurth, it is said, writes two letters every day, including Sundays and holidays, to Miss Virginia Ortlieb, 19 year old University of Wisconsin freshman.

Notre Dame 2d Team Is Fooled by Freshmen

Notre Dame, Ind., Oct. 19.—[Special.]—The Notre Dame freshman football team scored again today in scrimmage against the varsity second team. The shock troops outscored the freshmen, however.

Passes again produced the freshmen score as they completed a Carnegie Tech play for 20 yards. They scored again on a series of Tech line plays.

Mike Koken and Steve Banas got the shock troops out in front at the start of the practice with a pair of 50 yard runs. After this the freshmen tightened and stopped the varsity until Sheketski broke away for the third touchdown. Laurie Vejar directed the second team, the lineup of which was unchanged from that started against Drake last week.

AMERICAN BUYS FIRST SEATS FOR BERLIN OLYMPICS

[Chicago Tribune Press Service.]

BERLIN, Oct. 19.—The office of the German National Athletic association on Kurfuerstenstrasse just had a thrill that augurs well for the next four years.

The first seats for the 1936 Olympic games in Berlin were sold. An order reached the office from an American, Norman N. Rankow, who ordered seats for himself and family. Rankow also has the honor of having ordered the first seats for the Los Angeles event this year.

GIBSON SIGNS TO MANAGE PIRATES FOR 1933 SEASON

Pittsburgh, Pa., Oct. 19.—(AP)—George Gibson, manager of the Pittsburgh baseball club, tonight signed a contract to continue in his job for 1933. His salary was not made public, but in baseball circles it is believed he received an increase, largely in reward for leading the Pirates into second place at the finish of the National league's pennant race.

Name Bobby Jones Atlanta Baseball Club's Receiver

Atlanta, Ga., Oct. 19.—[Special.]—Bobby Jones, the former golf king and part owner of the Atlanta Baseball club of the Southern Association, was named temporary receiver for the club by Judge E. E. Pomeroy today. The Trust Company of Georgia, trustee for $500,000 worth of bonds of the Atlanta Baseball and Amusement corporation, which control the Crackers, filed the receivership proceedings.

Miss Virginia Ortlieb of Chilton, Wis., is studying dramatics at Wisconsin and insists when she is Mrs. Joe Kurth she will not let Mr. Kurth coach football. He must be a sports writer, she says.

Max and Garden Through, Jacobs Says, as He Sails

New York, Oct. 19.—[Special.]—Joe Jacobs, manager of Max Schmeling, sailed tonight for Germany, where he will join the former holder of the world's heavyweight championship. Before he departed, however, he said Schmeling never again would fight for the Madison Square Garden corporation of New York.

"The Garden has never protected my fighter's financial interest," Jacobs protested. "Every time Schmeling has fought for the corporation his money is withheld, and he never gets paid until after ten days or two weeks—sometimes more.

"Furthermore, I've had nothing but headaches since the Garden started promoting the Schmeling-Walker bout. Why, I had to close the match not with one lawyer but with 14. Finally there was the ticket situation. At the last minute William F. Carey, president of the Garden, had to have some tickets for a special person, and he took mine away from me. What did I wind up with? Two seats in the third row and 148 in Montauk point."

ROSS FOR CHAMP IS A GOOD BET IF HE BEATS BAT

Stadium Bout Tomorrow Barney's Big Chance.

Barney Ross may not lick Bat Battalino at the Stadium tomorrow night, but don't let any one tell you it won't be a great scrap. Barney Ross, if you have forgotten, is just about the best young lightweight in the country. And he's chock full of ambition and ability.

Barney Ross may not win tomorrow night, but one of these days he will win a championship, for Barney has youth on his side. Each day brings Tony Canzoneri, the champion, and Battalino, the old guard, nearer the end. Barney'll be fighting when these boys are watching.

Battalino is quite a foe for young Barney. But if Ross can survive Battalino's perpetual motion fire, if he can keep his head when the going gets rough, he has an excellent chance to whip the former featherweight titleholder.

This Is Barney's Highlight.

This is Barney's most important bout. The truth of the matter is that Barney hasn't had a great amount of professional experience, at least if experience is measured only by the number of fights. Nor has he met any outstanding fighter except Ray Miller, whom he outpointed in ten rounds.

Ross' last fight in Chicago, when he knocked out Frankie Petrolle in two rounds, may be discounted. All that fight proved was that Barney can hit, which didn't need confirmation, and that Petrolle can't box and can't take it. Tony Canzoneri laid out Frankie in three rounds the other night to end the big time whirl of Billy Petrolle's younger brother.

This same Frank Petrolle is supposed to have licked the whey out of Battalino. So you can write your own ticket.

Bat Never Was Great.

Battalino never was a great featherweight, for he kept his crown by almost inhuman ability to wring off 10 to 15 pounds to meet the official requirements. Earl Mastro might have won the 126 pound title except for Bat's uncanny reducing. And Sam Plan and Art Winch might have managed that 126 pound champion. But Plan and Winch are satisfied now. They believe their boy Barney will dig up the lightweight title for the firm.

Battalino already has served to bring Billy Petrolle up to the status of challenger for Canzoneri's title. New York and Chicago saw Battalino hacked to pieces by Billy. But Chicago also saw Battalino swing on Petrolle and drop the veteran on his back in the first round of their bout here.

Ross Can Pound.

Ross carries a punch in each hand. He can hit 'em straight or hook sharply. Barney can box and he can and will step faster than shuffling Chris. Barney doesn't wind up to punch, and tomorrow night, Battalino, always wide open for short punches, will be tagged many times. The uncertainty is: Can Barney take a few punches on the chin and keep his feet? Barney's never been knocked down, and when that happens for the first time the boys frequently do queer things.

Chicago boxing, more than any one thing, needs a Chicago champion. Ross may bring a title to the loop. Just how soon he'll do it will be told tomorrow night.

Retziaff Meets Roper.

Charley Retziaff, who would have been the best heavyweight Golden Gloves ever graduated into the profession except he was counted out one night on a technicality, meets Jack Roper in the eight round semi-windup. This fight would headline almost any bill, including this one, were it not for Chicago's interest in Ross. Retziaff has been flirting with success for several years, getting better all the time despite his inability to learn how to hit with his left hand.

When Roper wants to put on pressure he can hit home runs as well as Retziaff, so in their eight rounds some one may come bounding off the carpet on the bridge of his nose.

All principals finished their ring work yesterday and will report at the commission offices tomorrow afternoon in fighting condition.

Alumni Boost Stagg as New Yale Football Coach

BY WESTBROOK PEGLER.

[Chicago Tribune Press Service.]

New York, Oct. 19.—It may amount to little or much, but there is now going on among the Yale alumni of Chicago a course of gossip amounting to what we newspaper boys call a "movement" which has to do with the return of Amos Alonzo Stagg to Yale as head coach of the football team of 1933.

MAL STEVENS.

There is some such talk to be heard in New York, also, but it is not very insistent, the idea seeming to be merely that the engagement of Mr. Stagg to coach the Yales more than 40 years after his leaving Yale would be a pretty tribute to him, a show of sentimental handsomeness on the Yale side, a mild rebuke to the people of Chicago who decided to unjob him, and, if not a help, then certainly no hindrance to the Yale football team.

Coaching Staff Not So Good.

The present coaching staff at Yale, of which Dr. Marvin, or Mal. Stevens is the head man, is not a very good coaching staff. The athletes who comprise the present squad are up to the usual Yale standard individually, which means that they have plenty of muscle, bone, enthusiasm and gumption, but they have not been put together into an effective team, and when that is true of such man-power, or material, as the coaches call it, the coaches must give the answer.

Yale teams usually start slowly and do not begin to gee until they come to the Army game. They almost invariably reach their highest point in the Harvard game. This year's Yale may do likewise, and they are expecting to give the Army an astonishing pushing around in the bowl at New Haven Saturday.

Of Course, It's Yale's Lookout.

Nevertheless, the Yale coaching staff is not very good. It has no intelligible ideas and a negative collective personality, and there is no doubt that many another head coach, with assistants of his own choosing, could produce better football teams than Dr. Stevens does.

However, this is intended merely as an estimate and not as a complaint, because I am not paying Dr. Stevens' wages, which I understand to be about $8,000 a year, and if he does not produce a dollar's worth of results for a dollar of pay, that is something for Mr. Yale, himself, to take steps about.

Neither am I trying to promote Mr. Stagg to Dr. Stevens' job. I am only trying to tell you about something that is pretty vague as yet, but which may become more definite and might even come to pass.

All Set for Real Drama.

The sentimental value of such a stroke as the one proposed need not be explained, because everybody who knows the way downtown must know that when Stagg went out to the new University of Chicago as athletic director and coach he was Yale's greatest athlete of the time and was a Yale missionary to the heathen. As he has always been a well behaved citizen his career has been a credit to Yale and has added to Yale's prestige during his forty some years in one job. He invented the shift [exceptions may be filed here], he produced great teams, and if Yale should now say to Chicago, "If you don't vant heem, I vant heem," that would be good American drammer.

Of course, Mr. Stagg may have gone by. The University of Chicago is not conducted by chumps, and it does seem doubtful that they would turn him loose under their local 70 year rule if he were still a first class head coach. That is something that Yale would have to consider, and no doubt will.

The incumbent athletic organization at Yale probably would not wish to see Mr. Stagg return to his alma mater. Mr. Malcolm Farmer is now the general athletic director, and after all a job is a job and Mr. Stagg, if he returned, probably would take over Mr. Farmer's job as well as Dr. Stevens' job.

What! No Beer?

Then, also there is the matter of Mr. Stagg's well known meddlesomeness about beer and the social customs of young men. You may remember reading a couple of years back that Mr. Yale, himself, had passed down the word to let the boys have all they wanted, on the theory that they certainly were not going to sit around and tell riddles for amusement. If they could get beer, then the more beer they consumed the less hootch they would be likely to absorb.

The beer policy has worked out very well, but if Mr. Stagg were to come back to Yale in a position of any influence he might throw up his hands and yell murder about the horror of it all and make every one sorry for his return. He might not understand the young Yales, although he thinks he knows all about young men.

Well, that is about as much as I can tell about the movement, as I will be so bold to call it, to bring Mr. Stagg back to Yale next year.

If he should come back he would find among his fellow members of the faculty Prof. William Lyon Phelps, an old classmate, who I believe played baseball with him on the varsity when they were very young.

(Copyright, 1932: By The Chicago Tribune.)

My Greatest Thrill in Football

BY FIELDING YOST.

[As Told to Harvey Woodruff.]

MY greatest thrill as a football player was in the Lafayette-Pennsylvania game of 1896, when I played left tackle for Lafayette and we beat Penn, 6 to 4. It was the first time Pennsylvania had been beaten in three years and the first time any team had stopped the famous "guards back" attack originated by George Woodruff, Pennsylvania coach. Later in the same season Pennsylvania defeated Harvard.

Pennsylvania scored against us but failed to kick goal, so the score was 4 to 0. Then our Deerfoot Barcly got away on a 15 yard run for a touchdown and kicked goal, making the score 6 to 4. Then our problem was to keep Pennsylvania from going across again with this "guards back" battering ram.

Penn's Great Guards Make Tandem Play Effective.

Wiley Woodruff and Wharton were Penn's great guards, who headed, as interference, a tandem formation to crush our line or any other line it met. The great Overfield was at center for Penn and Jack Minds and Maurice were in the back field.

I was at tackle, where many of the attacks were directed, and they nearly killed me; at least so I thought, in trying to stop this play. The other tackle and all our boys were badly battered up, but we thought it was well worth it. I remember our rooters that night chanting, "What's the score, what's the score, 6 to 4, 6 to 4, Pennsylvania on the floor."

I won't say we were a better team, but we were an inspired team trying to stop this dreaded play, and, of course, the desire to down the unbeaten Quakers was an emotional inspiration.

Introduces "Tackles Back" to Speed Up Offense.

I first attended college at Ohio Northern, where there was no eleven; then two years at West Virginia and a year at Lafayette. Afterward I was coach at Ohio Wesleyan, where I started to use the "guards back" as I had seen it. Then it struck me that the guards, mostly big, cumbersome fellows with power, but not often with speed, might better be replaced by faster tackles and I adapted a "tackles back," which proved effective.

Dr. Harry Williams at Minnesota had a great "tackles back" offense. Director Stagg's famous "whoa back" play at Chicago also employed a tackle back on offense.

Fielding H. Yost went to University of Michigan as coach in 1901 and for four seasons the Wolverines did not lose a game. This was the time of Willie Heston and the so-called "point-a-minute" elevens. Yost became athletic director about 1921 and the head coaching position has since been filled by George Little, Tad Wieman and Harry Kipke. As athletic director Yost has built up Michigan's intramural system. Competitive sports and physical education buildings and facilities costing several million dollars have been erected under his regime from football earnings.

METCALF SEES ADVANTAGE IN ALUMNUS COACH

Remains Silent on Stagg.

BY HARVEY WOODRUFF.

[Chicago Tribune Press Service.]

Ames, Ia., Oct. 19.—"Do you recommend a University of Chicago alumnus for the position of head coach of the Maroon football eleven for 1933?"

That was the question I popped point blank today at Thomas Nelson Metcalf, present director of athletics at Iowa State college who succeeds Director A. A. Stagg on the Midway next July 1.

With equal directness and with clear blue eyes looking straight at the questioner, Mr. Metcalf replied:

"I can see distinct advantages in such an appointment. If after a careful survey of the field, some Chicago alumnus should appear to have as good qualifications as some other candidate, I would favor him. There are, however, other qualifications which will be given more weight than merely being an alumnus."

Wants to Talk to Stagg.

"Is there any possibility, despite present opinion to the contrary, that Mr. Stagg might be recommended?" was the next question.

"Out of courtesy to Director Stagg, I would prefer not to answer that until I have talked to him. If it is the fixed policy of the university not to reappoint a member of the faculty after he has reached the age of 70 years, it would seem logical to me to apply this policy to the football coach, since he has regular faculty standing."

"Have you any one now in mind for the position?"

"I have not. It is my intention to make the most thorough possible survey of the field in an effort to obtain the best man for the position."

"When will this recommendation be made?"

"I hope the appointment can be made in time for the new coach to be on the ground for the spring practice session."

Metcalf Replies to Rumors.

With this basis of direct question and direct answer established, I told Mr. Metcalf frankly reports which had been given whispered rumor since his appointment. These reports were that the new Maroon athletic director was only lukewarm toward intercollegiate competition and would devote his greatest efforts toward athletics for all, or the so-called intra-mural system.

"My answer to that," replied Mr. Metcalf, "is that I am interested in a complete well rounded program of physical education. Such a program certainly includes strong varsity athletics which I consider an important incentive and stimulus to an effective program of intramurals and general recreation. Intercollegiate competition provides opportunity for the better athletes to engage in tests against men of their own ability."

Firm Against Proselyting.

From answers thus far made I told Mr. Metcalf I inferred he did not wish to discourage intercollegiate competition at the University of Chicago, which has a far smaller undergraduate body and therefore much less material from which to draw than most of its conference rivals. Then the question was put, "Do you favor stimulating Maroon athletics?"

"What do you mean by stimulating?" he asked. "If you mean going out after athletes by illegal recruiting or illegal proselyting I am against it. We want Chicago to be represented by the strongest possible teams within the rules. We want our athletic program to fit properly into the educational scheme. This means sensible schedules with natural rivals."

"Then how are you going to get, I should say interest, athletes?" I asked.

"The fine reputation of the University of Chicago as an educational institution should attract our share of athletes. Just because a boy is an athlete he should not be discriminated against, but should have equal opportunity with other students, either for self-support or partial self-support.

"The university is conducting an interesting and valuable experiment in the field of education. It is my hope that the department of physical education can make a valuable contribution to this purpose."

Here's Attitude on Jobs.

That an athlete is working his way through college is not ground for basic suspicion that he is being "helped" improperly, is a view shared by Mr. Metcalf. He draws a distinction between promises of jobs made to prep athletes before entering college, and the pointing out to them that there are possible jobs open to all students, either athletes or nonathletes, on an equal competitive basis.

There is no reason for concluding that Stagg's successor will inaugurate anything radical. His policy is more likely to be careful, as he feels his way to building up Maroon athletics, just as it has been here at Iowa State during his tenure of nine years. Iowa State is a member of the Big Six of Nebraska, Kansas, Missouri, Oklahoma, and Kansas Aggies. Iowa State's athletic system is well established and its finances in unusually good condition.

Mr. Metcalf will move with his family, consisting of wife, daughter, 14 years old, and son, 9 years old, to Chicago next July, when he assumes his new duties.

LONG SHOTS HAVE THEIR DAY AT HALF MILE TRACK

Nusakan Leads Failures Among Favorites.

BY FRENCH LANE.

Favorite players who have been rolling in wealth and winners since the fall racing season opened at Sportsman's Park took a most severe mauling out at the half mile track yesterday afternoon.

The choices could not gallop any faster than sorghum molasses run in January and as a result one outsider after another came bounding home finally to send the favorite players out of the gates talking to themselves.

Counterfeiters were also operating during the series of upsets. Two counterfeit $100 bills were cashed through the mutuels late in the afternoon. Track detectives, headed by John McFarland, made a number of arrests, but it had not been determined last night that the leader of the counterfeit ring has been captured.

Counterfeit $10 and $20 bills have been passed on Chicago tracks a number of times this season, but this was the first instance of bogus $100 bills showing up.

Serving Lad Pays $91.84.

The choice long shot of the day was Serving Lad, a most royally bred son of Black Servant-Lagoda, the latter a daughter of Stephan the Great. When he won the five furlongs second race in the last jump from Dr. Jillson, he paid $91.84 for a two dollar ticket.

The most disgraceful performance of all of the favorites came from Nusakan, which a few years back was one of the great sprinters of the American turf. Running among a lot of $1,000 selling platers, the cheapest band he ever faced, Nusakan was made an even money favorite. He was last in the field of nine in the 6½ furlong fourth race, beaten by nearly an eighth of a mile. The winner was Wild Child, which reeled off the distance in 1:22 1-5 and paid nearly 6 to 1 to those that backed her.

"Did He Break Down?"

When Nusakan finished so far back a noisy gentleman along the rail shouted out: "Did he break down?"

"No, he just broke all the players," shot back Sad Sam, the former bookmaker who now is trying to pick the winners.

In the best race of the day, the Grant Park Purse, which came fifth on the program, the outsider to win was Predict and the favorite to fall in this number was Full Up, which ran proudly out in front for six furlongs and then folded up and lost the decision by an eyelash in the last stride.

The series of upsets caused the stewards to frown out over their gold rimmed spectacles. They announced that Nusakan would not be allowed to start again at Sportsman's Park. A little later they announced that Jockey M. Dupuy and M. Harrison each had been suspended for five days for rough riding.

A Big Day for Stewards.

That's quite a big afternoon's work for the stewards. But maybe the players were a bit off in their calculations.

There was nothing in the dope book that could make Predict a 10 to 1 shot in the Grant park purse and Full Up an even money choice.

Full Up had quit in an earlier start here and was beaten in the final strides, while Predict had won his last start over the course and was coming from behind like the wind when he did it.

That's exactly what happened in the Grant Park. Full Up led all the way and quit. Predict came from behind and got the nod of the judges after his game rally.

Even Sad Sam came to the conclusion that his figures had told him a falsehood.

BRICKIES TO PLAY HOME GAMES AT MILLS STADIUM

All home games of the Bricklayers, winners last year of the western championship of the National Soccer league, will be played at Mills stadium, Lake street and Kilpatrick avenue, it was announced yesterday. The Bricklayers will play their first game on the new home grounds against the McDuffs Sunday afternoon.

Two National league games will be played Sunday. The undefeated Maccabee All-Stars will meet the Olympias at Kuppenheimer stadium, 18th and Kilpatrick avenue. The Spartas will battle the Jugo-Slavs at Sparta stadium, 21st street and Kostner avenue.

LATONIA ENTRIES.

FIRST RACE—Purse $600, claiming, 3 year olds and up, 6 furlongs:

*Tombereau	110	Jazz Age	115
Heavy Sugar	111	Mince Pie	110
Smear	116	Olive Oil	110
Sleek	112	Most Wise	111
Parnell Bound	115		

SECOND RACE—Purse $600, claiming, maiden fillies 3 years old, 6 furlongs:

Scram	112	Klevette	112
Hartford Girl	112	Bautiste	112
Bayleen	112	Lithe	112
Ease In	112	Reeds Choice	112
Perfect Dream	112	Playing	112
Dolly E.	112	Noah's Mary	112
New Baby	112	Flag Wave	112
Annie Ormont	112		

THIRD RACE—Purse $600, claiming, 2 year olds, maiden fillies, 6 furlongs:

Veda Belle	112	Haunted Lady	112
*Durb	107	Gladys S	112
Lotus Bed	112	Mirosh	112
Nerissa	112	Deb	112
Sweet Lassie	112	Nona Fillie	112
Mrs. Let	112	Lady of Grace	112
Miss Justice	112	Odd Lezs	112
Onsoon	112		

FOURTH RACE—Purse $600, claiming, 3 year olds, 1 mile and 70 yards:

*Vonair	108	*Dad Meiners	106
Storm Angel	111	Hard Lines	111
Clasby's Choice	113	My Prince	111
Cassinette	108	*Grand Union	108
Bob Custer	111	*Bob's Luck	108
Hatteras	114	Prince Farthing	114

FIFTH RACE—Purse $600, claiming, 2 year olds, 1 mile and 70 yards:

Cousin Nora	108	Master Bruce	111
*Prince Westend	108	Argue	111
Bob Dozer	111	*Pink Slipper	103
*Bichloride	108	Captain Lozan	111
Puttalong	108	Agatha	103
*Warne Chan	108		

SIXTH RACE—Purse $600, claiming, 3 year olds and up, 1 1-16 miles:

Chorister	115	Dixie Lad	115
Sinatra Kid	114	Noiman	112
Tommy	110	Gloria Diane	111
*Stop Gap	110	Fair Manna	111
Lord Dean	114	Vesco	111

SEVENTH RACE—Purse $600, claiming the Slice, 3 year olds, 1 mile and 70 yards:

*Wayward Lad	106	*Sinuira	103
*Proud Princess	103	Cresta Rue	111
*Artistry	106	Meany	111
Next Call	108	Thorese Girl	108
Carsita	108	Grimace	108
Well Shod	111		

EIGHTH RACE—Purse $600, claiming, 3 year olds and up 1 mile and 70 yards:

*Sunset	107	Lady Jay	103
Ham	118	*Corbeau	113
Lady Gibson	110	Moresby	115
*Dick Porter	113	Huntingdon	115
*Spectacular	110	*High Storm	110

Weather cloudy; track muddy.
*Apprentice allowance claimed.

SMITTY—THE STAGGER SYSTEM

SPORTSMAN'S PARK FORM CHART

FIRST RACE—Weather clear. Track fast. Mile and one-sixteenth. Three year olds and up. Claiming. Purse $600. Net value to winner, $475; second, $75; third, $30; fourth, $20.

Horse and jockey—	Wt	PP	St	¼	½	Str	Fin	Eq	odds
*INFANTA [E. Arcaro]	104	2	1	1h	2½	1½	1¹		2.27-1
GOLFLEX [J. Reilson]	116	1	6	5½	4½	3½	2¹		13.75-1
*JOHN MILL [C. King]	111	4	2	2½	1½	2½	3¹		1.90-1
ADSUM [D. Smith]	110	3	8	7²	6³	5⁵	4¼		7.05-1
OH YEAH [D. Burney]	109	6	4	3½	3²	4³	5⁴		77.05-1
MURMURING PINES [D. Cox]	112	9	7	6³	7⁴	6¹	6¹		23.35-1
BRIDGEPORT [E. Gross]	109	7	9	8⁹	8⁸	8¹⁰	7⁵		303.25-1
BOB WEIDEL [A. Colvin]	112	8	3	4½	5½	7²½	8⁸		85.05-1
SHADY REST [J. O'Malley]	112	5	5	9	9	9	9		24.00-1

*Apprentice allowance claimed. Time :25, :50, 1:10 1-5, 1:43 2-5, 1:51 3-5. Two dollar mutuels paid: Infanta, $8.54 straight, $5.04 place, $2.82 show; Golflex, $14.68 place, $5.38 show; John Mill, $2.56 show. Winner trained by J. Braunenberg. Went to post at 2:02½. At post 1 minute. Start good from machine. Won ridden out; place driving.

SECOND RACE—Five-eighths mile, out of chute. Two year olds. Claiming. Purse $500. Net value to winner, $400; second, $65; third, $25; fourth, $10.

Horse and jockey—	Wt	PP	St	¼	½	Str	Fin	Eq	odds
SERVING LAD [D. Smith]	109	6	4	1½	2ª	2½	1nk		44.75-1
SIR WILSON [M. Knight]	116	7	6	6h	5⁵	4³½	2¼		4.35-1
GO EASY [E. Arcaro]	106	1	1	3ª	3ª	3²	3¾		10.00-1
JANE BOGGESS [M. Harrison]	110	10	7	2½	1h	1h	4¼		11.85-1
CATWALK [L. Geving]	113	3	10	7¹½	6h	5h	5²		2.35-1
DREAMY BELLE [R. Heigle]	114½	8	9	8h	8h	8h	8³		14.35-1
BEA M. [J. Majestic]	113	2	2	4½	4²	6¹	7¹½		15.35-1
*CONCISUS [R. Hardesty]	104	5	3	5h	7h	9¹	8h		3.87-1
KNOWLEDGE [H. Dupuy]	104½	9	5	9h	9h	7¹½	9¹		21.45-1
LOVERS CHAT [D. Burney]	110	9	8	10	10	10	10		55.10-1

*Apprentice allowance claimed. Time, :24 3-5, :49 4-5, 1:03 2-5. Two dollar mutuels paid: Serving Lad, $91.48 straight, $46.86 place, $21.36 show; Dr. Jillson, $5.72 place, $4.28 show; Go Easy, $5.52 show. Winner trained by W. R. Ware. Went to post at 2:33. At post 2 minutes. Start good from machine. Won driving; place same.

THIRD RACE—Six and one-half furlongs. Three year olds and up. Claiming. Purse $500. Net value to winner, $400; second, $65; third, $25; fourth, $10.

Horse and jockey—	Wt	PP	St	¼	½	Str	Fin	Eq	odds
INFINITY [E. Arcaro]	109	3	1	1h	1h	1h	1¹		3.90-1
BLUE JOHN [M. Dupuy]	110½	2	3	2h	4³½	2²	2¹		3.85-1
BAKED ALASKA [R. Zucchini]	110	6	4	3h	2h	2½	3¼		42.75-1
GEORGE K. [C. King]	105	7	6	6h	5h	5h	4nk		20.60-1
POLYP [J. O'Malley]	103	9	8	7½	6h	5h	5¾		7.55-1
BAY ROSE [L. Geving]	109	1	2	4h	6h	6h	6¾		1.60-1
WAR TIME [M. Harrison]	109	3	10	10	9h	9¹⁰	7²		12.20-1
CHARMING LADY [S. Trzeciak]	108	5	5	5h	7h	7½	8h		120.10-1
TOPSIE H. [E. T. Moore]	108	10	7	9h	8h	8h	9¹⁰		51.10-1
WEST PARK [G. Horn]	109	8	6	8h	10	10	10		68.90-1

Time, :24 3-5, :49 2-5, 1:15 3-5, 1:22. Two dollar mutuels paid: Infinity, $9.88 straight, $5.00 place, $4.72 show; Blue John, $4.10 place, $4.02 show; Baked Alaska, $13.10 show. Winner trained by C. S. Davison. Went to post at 3:00. At post 1 minute. Start good from machine. Won easily; place driving.

FOURTH RACE—Six and one-half furlongs. Three year olds and up. Claiming. Purse $600. Net value to winner, $475; second, $75; third, $30; fourth, $20.

Horse and jockey—	Wt	PP	St	¼	½	¾	Str	Fin	Eq	odds
WILD CHILD [L. Geving]	113	7	1	1ns	2ª	1²	1¹			5.70-1
*SISTER MARY [E. Arcaro]	104	5	5	4h	3h	3¹	2¼			7.75-1
*STELLA F. [H. Bracken]	108	4	3	2ª	6¹	4²	3¾			8.85-1
FORGET NOT [M. Dupuy]	112	9	9	7½	4h	2ª	4⁵			34.00-1
BESS CLOI [E. Neal]	113	8	8	9	8h	6³½	5⁴½			9.25-1
THE BARD [D. Cox]	113	1	6	6½	7²½	8⁴	6²½			24.50-1
TOTTY'S GEM [L. Burns]	109	6	7	8h	9⁵	7³	7³			15.40-1
TONEYS KID [D. Smith]	112	3	2	3h	5h	9⁶	8¹⁰			66.60-1
*NUSUKAN [C. King]	107	2	2	3½	5h	9	9			1.21-1

*Apprentice allowance claimed. Time, :24 3-5, :49 1-5, 1:16, 1:22 1-5. Two dollar mutuels paid: Wild Child, $13.38 straight, $6.10 place, $5.82 show; Sister Mary, $6.82 place, $4.90 show; Stella F., $5.18 show. Winner trained by J. McGovern. Went to post at 3:30. Off at once. Slow start from machine. Won easily; place driving.

FIFTH RACE—Six and one-half furlongs. Three year olds and up. Claiming. Purse $600. Net value to winner, $475; second, $75; third, $30; fourth, $20.

Horse and jockey—	Wt	PP	St	¼	½	¾	Str	Fin	Eq	odds
PREDICT [J. O'Malley]	112	2	1	2ª	2ª	2ª	1ns			10.05-1
*FULL UP [E. Arcaro]	101½	8	4	1½	1h	1h	2¾			1.40-1
*WILD ROAD [L. Cunningham]	113	6	2	3h	3h	3h	3¹			7.85-1
POLLY'S FOLLY [G. Horn]	115	1	3	4h	5h	4h	4³			2.85-1
*PRINCESS BLACK [C. King]	108	5	7	7½	7½	5h	5¾			12.40-1
BALZAR [J. M. Dobson]	112	6	5	5h	6½	6h	6¹			133.25-1
KING CHEROKEE [T. Roderick]	118	3	8	8h	8h	7h	7⁵			7.00-1
FOR ME [L. Wilson]	112	4	5	6h	4h	8	8			94.80-1

*Apprentice allowance claimed. Time, :24 4-5, :49 1-5, 1:15 2-5, 1:21 3-5. Two dollar mutuels paid: Predict, $22.10 straight, $6.90 place, $4.04 show; Full Up, $3.44 place, $3.00 show; Romantic, $4.00 show. Winner trained by A. Yeargin. Went to post at 4:09. At post 1½ minutes. Start good from machine. Won driving; place same.

SIXTH RACE—Mile and one-sixteenth. Three year olds and up. Claiming. Purse $600. Net value to winner, $475; second, $75; third, $30; fourth, $20.

Horse and jockey—	Wt	PP	St	¼	½	¾	Str	Fin	Eq	odds
WATCHGIRL [D. Burney]	107	5	1	1½	1½	1h	1¹			0.95-1
ROLLING SEA [D. Cox]	109	4	6	5ª	3²	2½	2¹			1.35-1
BEAUTIFUL DOLL [R. Heigle]	112	1	3	2h	4½	3½	3²			2.85-1
BLAMELESS [M. Harrison]	108	6	2	3h	2½	4³	4¾			5.25-1
*FERRY BALLOT [E. Arcaro]	103	3	4	4h	6³	5h	5h			14.75-1
VERN F. [M. Verbus]	106	7	7	7	7	6³	6⁶			52.15-1
*SWEEP NET [H. Chinn]	102¾	2	5	6¹	6¾	7	7			10.00-1

*Apprentice allowance claimed. Time, :23 3-5, :50 2-5, 1:16 2-5, 1:43, 1:49 3-5. Two dollar mutuels paid: Watchgirl, $21.90 straight, $7.12 place, $4.36 show; Rolling Sea, $3.36 place, $2.80 show; Beautiful Doll, $3.78 show. Winner trained by A. J. Walker. Went to post at 4:37. Off at once. Start good from machine. Won handily; place driving.

SEVENTH RACE—Mile and one-sixteenth. Three year olds and up. Claiming. Purse $600. Net value to winner, $475; second, $75; third, $30; fourth, $20.

Horse and jockey—	Wt	PP	St	¼	½	¾	Str	Fin	Eq	odds
CAIUS [M. Dupuy]	110	8	6	6h	7h	7h	6³			6.55-1
*SANTERNO [H. Bracken]	105	2	9	7h	5h	4h	5³			3.30-1
HYKLAS [M. Harrison]	106	7	3	3h	3½	2ª	3¹			35.85-1
EXCELLENCY [D. Smith]	116	1	2	2h	2½	1ª	4³			3.75-1
MORE POWER [W. Boganowski]	110	5	5	8h	9h	9h	6³			12.85-1
*FIRST RATE [C. King]	102	3	1	4ª	4h	3ª	7⁴			17.95-1
BEAUTY SECRET [E. Arcaro]	103	4	10	10	10	8h	8³			7.30-1
*BLACK BULL [H. Chinn]	111	10	7	9½	8½	6h	8³			54.25-1
*PAHALOMA [A. Colvin]	113	6	4	5½	6¹	5h	9⁴			27.75-1
PELLEGRINO [G. Horn]	112	9	8	9³	8³	10	10			61.40-1

*Apprentice allowance claimed. Time, :25 2-5, :50 4-5, 1:17, 1:44 3-5, 1:50 2-5. Two dollar mutuels paid: Caius, $7.04 straight, $3.98 place, $3.70 show; Santerno, $4.64 place, $4.04 show; Hyklas, $8.60 show. Winner trained by T. J. Shannon. Went to post at 5:07½. At post ½ minute. Start good from machine. Won easily; place driving.

(Copyright: 1932: By Daily Racing Form Publishing company.)

LATONIA RESULTS.

FIRST RACE—Purse $600, maiden 2 year olds, mile and 70 yards:

Pono, 112 [G. Riley]	7.78	3.72	2.30
Le Ministere, 123 [E. Pool]		3.62	2.40
Venetian, 112 [Haupt]			2.18

Time, 1:50 3-5. Active American, Simple Honors, †Bourbon Prince, Sym Jack, and †Royal Flash ran. †Leteller entry.

SECOND RACE—Purse $600, claiming, 3 year olds and up, 6 furlongs:

Donday, 106 [Parke]	12.88	7.84	5.52
Young Bill, 106 [Bacur]		11.74	6.12
Abe Furst, 111 [Pichon]			4.90

Time, 1:16 1-5. Kentucky Bill, Town Limit, Epidemic, Shasta Lad, Zode, Cherokee Ridge, and Jodie K. ran.

THIRD RACE—Purse $600, claiming, 2 year olds, 6 furlongs:

P. Rochester, 113 [G. Elston]	13.18	6.34	4.46
Helen Rab, 110 [W. Carroll]		8.52	4.90
Peacock Blue, 113 [Kern]			11.14

Time, 1:16. Bettina B., Kilmore Pass Christian, My Blaze, and Spartan Lady ran.

FOURTH RACE—Purse $600, claiming, 3 year olds and up, 6 furlongs:

Needles, 111 [Pichon]	5.20	2.56	2.70
Cayuga, 115 [Pinnerty]		2.44	2.24
Gr. Champion, 106 [Sauter]			4.08

Time, 1:15. White Collar, Orchestration, Big Shot, Foolish Fellow, Pretty Penny ran.

FIFTH RACE—Purse $600, claiming, 3 year olds, 6 furlongs:

Altmark, 110 [M. Parke]	4.18	2.60	2.14
Bay Agnes, 108 [South]		2.34	2.28
Peggy Lehm'n, 110 [Smith]			2.48

Time, 1:15. Tweeny, and I Pass ran.

SIXTH RACE—Purse $600, claiming, 4 year olds and up 1¼ miles:

Glacier, 110 [G. Elston]	14.16	6.48	3.62
Impish, [C. Meyer]		3.32	2.30
Blast, 108 [Parke]			2.42

Time, 1:50. Reverberate, Billy Champ ran.

SEVENTH RACE—Purse $600, maiden 2 year olds, mile and 70 yards:

Fair, Delight, 112 [G. Elston]	7.88	4.40	4.40
Yarnallton, 112 [Arnold]		9.88	8.12
Bagsage Master, 112 [Laidley]			5.82

Time, 1:40 1-5. Faithful Hudson, Ramedell, Parade Step, High Diver and Kentucky Moon ran.

EIGHTH RACE—Purse $600, claiming, 3 year olds and up, 1¼ miles:

Sand Fiddler, 111 [Cantrell]	8.04	4.02	2.80
Kavers, 106 [South]		3.00	2.54
Reelwood, 116 [Parke]			2.52

Time, 1:57 2-5. Chum, Zeus Prince, Sis Esther, Lincoln Plaut and Sharon ran.

EMPIRE CITY RESULTS.

FIRST RACE—Purse $800, maiden 2 year olds, about 6 furlongs:

Bonnie Lad, 115 [Long]	2-1	3-5	1-4
Orsley, 115 [Schaefer]		2-1	1-1
Longford, 115 [Walls]			8-5

Time—1:12 2-5. Justice B., Fair Flirt, Absinthe, Smoke Cloud, Durbars Knight, Chilcan and Rye ran.

SECOND RACE—Purse $800, claiming, 3 year olds and up, 1 mile and 70 yards:

Shoot, 102 [Bellizzi]	4-1	8-5	4-5
Rod Race, 115 [Richards]		8-5	4-5
Wonderful, 115 [Lyons]			4-5

Time—1:45 2-5. Jenrey, Rubberneck, Chipper, Consequent, Pintail and Iron Czar ran.

THIRD RACE—Purse $800, claiming, all ages, about 6 furlongs:

Pennate, 118 [Long]	15-1	6-1	3-1
Wishing Star, 109 [Bernius]		2-1	4-5
French Lass, 115 [Hardy]			1-2

Time—1:12 3-5. Seb, Donate, Winning Ways and Town ran.

FOURTH RACE—Purse $800, claiming, 3 year olds and up, 1 mile and 70 yards:

A la Carte, 118 [Walls]	3-5	1-4	out
Rubio, 115 [Stevens]		1-1	2-5
Moine, 115 [Lyons]			1-2

Time—1:46 2-5. Lullaby II, and Stormy Dawn ran.

FIFTH RACE — Purse $800, claiming, 3 year olds and up, about 6 furlongs:

Whisking, 112 [Smith]	10-1	4-1	2-1
Beguile, 111 [Walls]		1-4	Out
Margie W, 104 [Long]			5-1

Time, 1:12 1-5. Polyton, Brazzadocio, Phi Delta, Tulane Lass, Improviso, Jubilation, Mont Lorraine, Boundary, and Peter ran.

SIXTH RACE—Purse $800, claiming, 3 year olds and up, 1 mile and 70 yards:

Alcman, 110 [Bernius]	5-2	1-1	1-2
Sara Burdon, 110 [Horn]		8-5	4-5
Affirmative, 110 [Walls]			1-2

Time, 1:46 2-5. Young John, Rocktor, Twisted Threads, Athel, Gloria Maris, and Odds ran.

TODAY'S SELECTIONS

SPORTSMAN'S PARK.

1—Miss Sparkling, Gertrude V, Bright Chestnut.
2—Riff Raff, Rafter Con, Garrick.
3—Noon Pay, French Maid, Big Play.
4—Outbound, Dollar Princess, Inferno Lad.
5—GET READY, Cicero, Flirting.
6—Free Helen, Harum Scarum, Winnie Jo.
7—Gold Ridge, Allegretto, Southland Belle.

LAUREL.

1—Last Bid, Fetch, Tea Berry.
2—Hirsch entry, Postponement, Wild Money.
3—Colossal, Dancing Mack, Tinge.
4—General Court, Ming Sun, Quiver.
5—SUN ARCHER, Snaplock, Royal Blunder.
6—Hyman, Sons Coin, Le Salle.
7—Tarnish, Flaz Trick, The Doctor.

EMPIRE CITY.

1—No selections.
2—Corvine, Exiled, Slanta.
3—Via Appia, O'Neill, Try Mack.
4—Beguile, Polyton, Forewarned.
5—Gulfelano, Jean Brown, Satin Shoes.
6—PRIZE DAY, Black Patricia, Thoughts.

LATONIA.

1—Jaz Age, Tombereau, Smear.
2—New Baby, Annie Ormont, Perfect Dream.
3—Onsoon, Durb, Gladys S.
4—CLASBY'S CHOICE, Prince Farthing, Grand Union.
5—Prince Westend, Marse Chan, Captain Lozan.
6—Dixie Lad, Lord Dean, Singing Kid.
7—Meany, Grimace, Well Shod.
8—Dick Porter, Spectacular, High Storm.

A LA CARTE IS EASY WINNER IN EMPIRE FEATURE

New York, Oct. 19.—[Special.]—A la Carte of the B. B. stable, capably handled by Jockey Walls, won the Ardsley claiming stakes at a mile and seventy yards at Empire City today. Rubio forced the pace to finish second, four lengths back and a length in front of Moine. Lullaby II and Stormy Dawn completed the field.

A La Carte rushed into the lead at the first turn and increased his advantage through the backstretch. Rubio moved into the second with Moine a length back.

They maintained this order on the lower turn. Walls held A La Carte under restraint and finished pulled up. Rubio and Moine staged a long stretch battle for the place, but the former held on under pressure. The winner was the favorite and closed at 3 to 5. The time was 1:46 2-5.

One of the smallest crowds of the meeting witnessed the race, which was contested under the most adverse conditions. The track was ankle deep in mud and a drizzling rain fell all afternoon.

LAUREL ENTRIES.

FIRST RACE — Purse $1,000, claiming, maiden 2 years olds, 6 furlongs:

*Scotch Nell	105	Indian Boy	110
Mahomet	110	Periodical	110
Changeable	107	Fetch	110
Tea Berry	107	Seco	110
Polar Brush	112	Once	115
Corrineola	110	Miss Aiden	107
†Risneur	107	*Sky Haven	105
†Last Bid	107	Vonsion	110
†Polly F.	107	Bonnie Cain	110

†J. P. Jones and H. Faulconer entry.

SECOND RACE—Purse $1,000, claiming, maiden 2 year olds, 6 furlongs:

Scotch Soldier	110	*Strenuous	107
Strolling Time	107	Goodstone	110
Grace R.	107	Canteret	107
Postponement	110	Marvan	110
*Briggs	105	Gadaround	110
Octorose	110	Wild Money	110
Canter Light	110	Ennis	110
Tea Off	110	Shapiell	110
Cardota	107	Wahoo	110

†M. L. Schwartz and Max Hirsch entry.

THIRD RACE—Purse $1,000, claiming, 3 year olds and up, mile and 70 yards:

Dancing Mack	112	Colossal	113
†Tinge	108	Lilly Pinge	105
*Sir Kendall	108	*Buck Hero	107
†Grand Acre	103	†Kaffa	109
Tulach Ard	105	*Dainty Step	100

†G. L. Goodacre and J. C. Kinchloe entry.
‡S. W. Labrot and G. B. Fenwick entry.

FOURTH RACE—Purse $1,000, claiming, 3 year olds and up, 1¼ miles:

Ward-in-Chancery	110	Mud	121
Quiver	115	*Ming Sun	108
General Court	113	*Axtelle	105

FIFTH RACE—Purse $1,200, 2 years olds, mile and 70 yards:

†Trace Call	110	¶Clarify	110
Keep Out	110	‡Projectile	115
‡Snaplock	110	‡Pomponius	110
†Royal Blunder	110	‡Pompoleon	110
Sun Archer	112	†Union	105

†Audley farm entry. ‡W. R. Coe entry.
¶A. Pons entry. †M. L. Swartz entry.

SIXTH RACE—Purse $1,000, claiming, 3 year olds and up, six furlongs:

*Quorum	107	Unencumbered	106
Bright Colors	105	*Full Dress	107
*Butter Beans	100	*Sans Coin	100
*La Salle	107	Fair Lever	108
Uma	100	Lampoon	108
Brave and Bold	108	†Knight's Cap	108
*Hyman	107		

†Audley farm entry.

SEVENTH RACE—Purse $1,000, claiming, 3 year olds and up, 1¼ miles:

*File	100	Grimlin	111
*Chlocidair	100	*The Doctor	113
*Flaz Trick	105	Rokeby	108
Purple Sage	114	*Seaworthy	103
Glen Burnie	105	*Forgie	103
*Misnomer	100	Comstockery	114
*Tarnish	100	Freshet	111
Black Board	108	Vimont	114
*Dark Arr	109	†Koenigsmark II	109

Weather cloudy; track heavy.
*Apprentice allowance claimed.

LAUREL RESULTS.

FIRST RACE—Purse $1,000, maiden 2 year old fillies, 5½ furlongs:

Pompaio, 115 [H. Jones]	12.00	5.10	2.70
†Light Ripple, 115 [Hanford]		3.10	2.50
Gala Time, 115 [Gilbert]			2.20

Time, 1:10. *Voltesta, High Mist, First Ace, *Grace Bunting, Did She, Tactful, †Bravissima, Blow Taps, and Ever Fair ran. †Field. ‡Jeffords entry.

SECOND RACE—Purse $5,000, added, Steeplechase handicap, 3 year olds and up, about 2 miles:

Ridgeway, 138 [G. Smoot]	121.10	38.20	12.30
Green Cheese, 162 [McKinley]		7.10	4.00
Citron, 147 [W. Collins]			2.80

Time, 4:14. †Escapade, Barometer, Hellverakin, Lord Johnson, and Irish Bullet ran. †Thomas Hitchcock entry.

THIRD RACE—Purse $1,000, claiming, 2 year olds, mile and 70 yards:

Absolute, 107 [D. Smith]	21.70	7.50	5.80
Apprehensive, 109 [Gilbert]		2.90	2.70
Gossamer, 112 [Callahan]			2.00

Time, 1:48. *Fairly Wild, Rock Point, Donna Linda, *Sinner, Le Zev, *Altus Nubs, Gambado, Good Sense, and Lone Hand ran. *Field.

FOURTH RACE—Purse $1,000, claiming, 2 year olds, mile and 70 yards:

Lel, 115 [H. Elston]	15.20	9.40	6.10
Vote, 110 [Meade]		33.00	21.80
True Sweep, 112 [J. McTaggart]			4.00

Time, 1:49 4-5. *Imperialist, Poussi, Court Martial, *Princess Wasser, *Electric Gaff, White Thorn, Aella, Precious Dollar, and Fair Crest ran.

FIFTH RACE—Purse $1,000, claiming, 3 year olds and up, 6 furlongs:

Mountain Elk, 112 [Jones]	8.70	5.00	3.80
Aegis, 115 [B. Hanford]		3.70	2.90
Wee Count, 112 [Bejshak]			2.00

Time, 1:14 1-5. Fortunate Youth, Miss Corinne, and Ladfield ran.

SIXTH RACE—Purse $1,000, claiming, 3 year olds and up, 1¼ miles:

Little Stokes, 110 [H. Calahan]	10.40	3.70	3.00
Dollar Tasker, 108 [Calvert]		2.80	2.40
Light Breeze, 107 [Wisner]			14.30

Time, 2:11 1-5. Signola, You Darling, Lucky China, Colonial Beau, Skirt, and Sam Pass ran.

SEVENTH RACE—Purse $1,000, claiming, 3 year olds and up, 1¼ miles:

Derber, 115 [Hanford]	14.80	8.20	5.70
*Happy Play, 110 [R. Marcum]		32.30	15.50
Baby's Ram, 110 [Meade]			5.30

Time, 2:10 2-5.

KIPKE CONFINES MICHIGAN DRILL TO PASSING TEST

Petoskey Works Again at Full Back Post.

Ann Arbor, Mich., Oct. 19.—[Special.]—Rehearsal of the Michigan offensive program, apparently with the idea of thoroughly familiarizing Ted Petoskey with his new assignment at full back, again occupied the university football squad on South Ferry field today. This time the squad worked on nothing but passes, however, every available passer trying his hand at the throwing game and every man who has shown enough to warrant his being given a chance against Illinois next Saturday being employed.

Petoskey's use at full back for the second successive day indicates that Kipke quite definitely wants him there and is willing to sacrifice strength at end to keep him in the back field. Ward is the logical choice for left end, but the condition of his leg may preclude the possibility of his playing Saturday, and there is some question as to whether Cox can satisfactorily fill the assignment over the route. Cox may work on a part time basis, with Petoskey at end over the remainder of the 60 minutes. Regeczi then will move back to full and Westover will go in at half.

Removal of Fay and Heston from the picture places Herman Everhardus on the top rung among half backs. Everhardus' competition has been with Heston, and, with the latter out, he may turn in the same brilliant football he showed against Wisconsin last season. That performance also came with Heston out.

ILLINOIS SOPHOMORES STAR.

Champaign, Ill., Oct. 19.—[Special.]—With two varsity teams alternating at smashing the front line of a stubborn freshman squad, the Illinois football team went through one of the most encouraging and hardest offensive drills of the season today before the freshmen had their turn at carrying the ball from Michigan formations.

Frank Froschauer, Jack Craven Zeke Seamans, and Al Adams, sophomore half backs, were brilliant in the workout. Pete Yanuskus, Herman Walser, Capt. Gil Berry and Dave Cook were hard pushed to come up to the pace set by their younger team mates.

John Fisher and Casey Straw worked with Ivan Schustek and Paul Born on the ends. Straw is a veteran of last year who is just now regaining form. Chuck Bennis was again at center after a brief trial at end. Gordon Bailey was at guard with Hal Petty, Augie Kowalski and George Abraham. Harry Palmer, Bob May, Red Gragg, and Bart Cummings were the tackles.

OHIO WORKS ON DEFENSE.

Columbus, O., Oct. 19.—[Special.]—Ohio State today changed its football practice plans for the week and spent the afternoon drilling on offense with no attention paid to defense. Scrimmage was to have been held today, but the varsity drilled on old and new plays, working on them in a dummy scrimmage with the reserves.

Coach Sam Willaman plans several shifts in the Buckeye team, both in the line and in the backfield. Today in the backfield there was only one player who stayed at his position throughout the practice, and that was Carroll at right half. Hinchman and Keefe worked out at left half, Wetzel and Vuchinich at full back, and Oliphant and Cramer at quarter back.

In the line Gailus and Tanski alternated at right guard while Wilson and Salvaterra were performing at right end and Rosequist and Conrad playing at right tackle.

BADGERS GET SHAKEUP.

Madison, Wis., Oct. 19.—[Special.]—Wisconsin's first and second football teams were merged today during another two hour session of scrimmage. Many players who thus far have been considered as necessary parts of the first team, were left on the side lines, Charles Goldenberg, one of the three men sent to the second team yesterday, was restored to the first team for a portion of the scrimmage today.

PITT STRESSES OFFENSE.

Pittsburgh, Pa., Oct. 19.—(AP)—Pitt today endeavored to iron out rough spots in its attack for the game with Ohio State Saturday.

Coach Jock Sutherland used the same combination today that played most of the game against Army last week. When the Pitt Panthers were trounced, 16 to 7, by Ohio two years ago, overconfidence was blamed.

This year every Pitt player expects a real fight, one that will decide whether they will be able to battle Notre Dame on equal terms the following Saturday.

McCann, White Tie for Lead in Billiard Tourney

Joe McCann of Detroit went into a tie for first place with Maj. White of Chicago in the Central division No. 2 pocket billiard tournament at Bensinger's Randolph room yesterday when he defeated Cowboy Weston, 100 to 50. In the other game Al Miller, Racine, Wis., defeated William Pettifer, 100 to 58. It was Pettifer's fifth defeat.

In the Central division No. 1 tourney at the Kleckhefer Recreation, Pasquale Natalie stifled Augie Kleckhefer's chances for victory by winning, 100 to 47, in 16 innings. Natalie leads the standing with four won and none lost. Leo Imolati, Omaha, nosed out Henry Kilgore, Chicago, 100 to 89, in the second game.

Two games will be played this afternoon and evening at both rooms.

JULIAN BEATS NUSS.

St. Louis, Mo., Oct. 19.—(AP)—Coy Julian of Springfield, Ill., defeated George Nuss of Kansas City in the pocket billiards tournament in the southern section of the eastern division by a score of 100 to 35 today, after Nuss had won his first three games.

Julian required only 13 innings to complete his string and his high run of 51 was better than Nuss' total.

Jimmy Thompson of Tampa, Fla. won from L. A. Hacker of St. Louis, 100 to 33, in a 12 inning match. Thompson had the high run of 33.

DICK TRACY—Detained

JUNIOR—OH, JUNIOR, WHERE ARE YOU?
IT'S AFTER SEVEN O'CLOCK—THE KID OUGHT TO BE HOME.
JUNIOR—WHERE HAVE YOU BEEN SO LATE?
AW, DAT GUY I WORK FOR HAD ME DELIVER A PACKAGE WAY OUT ON D'WEST SIDE AN' I HAD TO TAKE A STREET CAR AN'—
I'M NOT SO SURE I LIKE THIS IDEA OF YOUR WORKING AFTER SCHOOL—ESPECIALLY FOR A FELLOW WHO CHASES YOU ALL OVER TOWN. INCIDENTALLY JUST WHAT IS IT YOU DELIVER?
BREAD—LOAVES OF BREAD.
BREAD?
10-20

Capt. Hass of Minnesota Out of Iowa Game

Minneapolis, Minn., Oct. 19.—[Special.]—The Minnesota football squad today was faced with the possibility of starting the Iowa game at Iowa City Saturday afternoon without the services of its captain and star half back, Walt Hass.

Hass was on the crippled list today nursing a severe aggravation to charley horse. He was clipped by one of his own men in a dummy scrimmage and today his leg was so sore that he could hardly walk.

Apprised of the injury, Coach Bernie Bierman immediately went to work on Proffitt, a sophomore, as a substitute for his captain. Proffit lacks experience but is the outstanding second string back on the squad.

Frank Larson remained at left end today in place of Tenner as the Gophers confined their drill on a rain-soaked field to a dummy scrimmage. That was the only change in the varsity lineup, Manders returning to full back.

The Gophers went through an intensive blocking drill before today's session got under way, but the boys still are far below Bierman's expectations in this branch.

IOWA SCRIMMAGES.

Iowa City, Ia., Oct. 19.—[Special.]—George Teyro, quarter back; Herman Schneidman and Laws, half backs, and Bernard Page, full back, were in the first string back field for Iowa today after Coach Ossie Solem had juggled his ball carrying combination throughout the week.

Another hard scrimmage marked preparation for the Minnesota game, during which Leo Samuelson, first string tackle, turned an ankle. Don Dorsey, a sophomore, replaced him, but Samuelson is expected to start Saturday.

Solem indicated he would continue scrimmages through Thursday. He is dissatisfied with the team's offensive.

INJURY TAKES MARQUETTE U.'S BEST PUNTER

(Picture on page 21.)

[Chicago Tribune Press Service.]

Milwaukee, Wis., Oct. 19.—Disheartening news for Marquette university football followers came from the Golden Avalanche camp today with the announcement that Walter Plewe, the star punter from Delavan, Wis., will not be able to play against Boston college in the intersectional game here Saturday.

Plewe, whose kicking kept Wisconsin and Creighton teams in continual trouble, suffered a shoulder injury in practice yesterday, but it wasn't until today, after X-ray pictures had been taken, that information concerning his disability was broadcast.

Wayland Becker, as a result, will be called back from his position at end to do Marquette's kicking whenever occasion demands in the clash with the easterners. Becker is able to get distance on his kicks, sailing them even farther than Plewe, but he lacks the ability to place them near the sidelines.

STOCK CARS TO FEATURE RACES AT EVANSTON

The rivalry among Virgil Livingood, Chicago's leading stock car race driver; Forest Hart of Dayton, and Emil Andres of Evanston, will be renewed Sunday at the Evanston Motor speedway, Lincoln and Devon avenues. Glen Smith of Midland, O., who already has scored 30 points in the midwestern stock car title race, also is entered in the race.

The races Sunday will be at 20 laps for the qualifying events, with the championship event at 40 laps. Twelve cars will be allowed to start.

Art Foley, Carl Young to Race at Calumet Bowl

Art Foley, winner of the feature race at Roby last week, in which Art Placky of Waukegan lost his life, will race Sunday at the new Calumet speed bowl, 169th street and Torrence avenue. Several other Chicago drivers will compete, including Carl Young. The complete program of distances will be decided at a meeting tonight of Jack Leech, the speed bowl manager, and representatives of the Race Drivers' association.

Navy Tries 1931 Plebe Star as Quarter Back

Annapolis, Md., Oct. 19.—(AP)—Bill Clark, plebe quarter back of last year, today got a tryout at quarter back on the varsity football team of the Naval academy. It was one of the shifts tried by Coach Rip Miller for a team to face Princeton on Saturday. The entire Navy squad went through scrimmage against Princeton formations.

Western Teachers to Meet Three Undefeated Elevens

Macomb, Ill., Oct. 19.—[Special.]—Western State Teachers college, undefeated in Little Nineteen competition this year, will meet three undefeated teams on successive week-ends. They are, in order: Augustana, Normal university, and Shurtleff. All are homecoming engagements.

COLLEGE SOCCER.

Navy, 4; Western Maryland, 1

In the Wake of the News

FOOTBALL BETTING.

AMES, Ia., Oct. 19.—Betting on football games does not prevail among undergraduates to the extent that it did 25 and 30 years ago. Then it was considered a test of college loyalty to wager on the home eleven against the opposition, even to the extent of the monthly allowance from dad.

GEORGE HUFF.

We remember on one occasion when a Wisconsin fraternity telegraphed their brothers at Ann Arbor: "Will bet $300 Wisconsin beats Michigan Saturday." Came the reply: "Accepted, and will bet $300 more you lose the first bet." And the answer from Madison: "Accepted. Come to the fraternity house for dinner after game if you are short of money to get home." That was supposed to indicate great college spirit. Wagering was almost universal among undergraduates who had any loose change.

In recent years the practice has died away, although there still are sporadic wagers. Several colleges, notably Illinois, with Director George Huff, loved and respected by all students and alumni, as spokesman, appealed to students to refrain from wagering on college contests because he thought such action was harmful both to the sport of football and to intercollegiate relations. Other colleges followed this lead. Student publications decried the practice.

In those olden days the lobby of the leading hotel in a college town was crowded on the day of a game with visiting speculators and home eleven sympathizers. It was almost like a scene on the stock exchange or board of trade as the various "traders" sought or asked odds to secure the best price. The Park hotel in Madison was always an exciting spot, as Wisconsin adherents of those days were notable betters.

Here in the west we seldom hear of many heavy wagers on football contests like those between members of the stock exchange in New York whose collegiate affiliations often are Yale, Harvard, or Princeton. There are many smaller individual wagers between friends, and an increasing number of hat pools under varying conditions, often on the point score basis.

* *

Life.

A few days of laughter,
A lot more of tears.
Rosy dawns, shadowy twilights—
These make our years.
Mary U. Read.

* *

Amherst in Spotlight.

Amherst alumni in Chicago, of whom there are more than one might think, are enthusiastic enough to write this column concerning this fall's football eleven. Apparently there is a new spirit at the small New England college. The team is coached by Lloyd Jordan, one time captain at Pittsburgh under the Pop Warner régime and until last year Andy Kerr's assistant at Colgate.

Amherst has won three and lost one to date. Victories were over Colby, 13-6; Union, 12-0; Hamilton, 13-0. The lone defeat was by Princeton, 22-0. Amherst's fondest hope is to down Williams, its time honored rival of the so-called "Little Three." Williams won last fall, 33 to 7, but is not going as strongly this year.

* *

This Wake Is Conducted by *Harvey T. Woodruff, Help! Help!*

* *

That Warming Up Habit.

Wake: Now that the baseball season has departed, Jakie May, Cub relief pitcher, will have to "warm up"—just from force of habit—by the old kitchen stove instead of in the bull pen. Barnacle Bill.

* *

Christmas Is Coming.

Harve: Now that the time is coming closer, I want to be the first to open up with that old slogan, "Only 66 more shopping days until Christmas." Jerry of Ol' Berwyn.

* *

When I Was a Kid I Thought—

That a "second story man" was a fellow who knew two jokes if his first joke made a hit. Mrs. H. L. Brown.

*

Do You Remember Way Back When:

The old Chicago, Danville and Vincennes railway, now the C. & E. I., had a team switch track just north of Carroll avenue between Hoyne and Robey where watermelons were unloaded in season, and whenever one of those large, juicy melons dropped, O, Boy, what a feast we kids had? Joe Mac.

MINERALITES TO FACE WAGNERS ON ALLEYS TONIGHT

Tonight's schedule in the Randolph Bowling league will bring together the Mineralites and the Wagner and Hanson team in what promises to be the outstanding match. The Mineralites hold a five game lead in the league, but face a team which last year won three straight from the present first place bowlers.

The second place Mell-O-Ice Cream squad meets the strong Burlingtons, a first division team.

In the individual averages Wright leads with 215, while Bach and Collier are tied for second place with 208. Other leaders follow: Reilly, 207; Boyle, 206; Klinger, 203; Geiser, 200; Traubinek, 200; Rusch, 200; Fliger, 200.

Tonight's schedule:

7 o'Clock Squad.

Walter Birk Candy vs. John Ruskin.
Continental Illinois bank vs. None Such.
Old Heidelberg vs. Mason's Peaks.
Mineralites vs. Wagner and Hanson.

9 o'Clock Squad.

First National bank vs. Bowlers' Journal.
Burlington vs. Mell-O-Ice Cream.
Chesterfield Tailors vs. Kallisdidit.
Live Stock Press vs. W. P. Mussey.

The standings follow:

	W.	L.		W.	L.
Mineralite	12	0	Cont. Ill. bank	5	7
Mell-O-Ice Cream	7	2	First National	5	7
None Such	9	3	L. S. Press	4	8
Chesterfield	9	3	W. P. Mussey	4	8
Walter Birk	7	5	Bowlers' Journal	3	9
Burlington	7	5	Wagner Hanson	3	9
Old Heidelberg	7	5	John Ruskin	2	7
Mason Peaks	7	5	Kallisdidit	2	10

Old Timers Baseball Association to Meet

A special meeting of the Old Timers Baseball association will be held at the Great Northern hotel Saturday evening to make arrangements for the organization's 14th annual dinner and reunion. Samuel E. Erickson is chairman of the dinner committee.

124th Field Artillery to Meet Balmer A. C. Eleven

The indoor football season will open in the 124th Field Artillery armory, 5200 Cottage Grove avenue, next Sunday afternoon with the 124th Field Artillery eleven meeting the Balmer A. C. and the Oakland Pirates playing the Park Side A. C.

Lamprecht Leads Field in Cotton States Golf with 71

Jackson, Miss., Oct. 19.—[Special.]—Fred Lamprecht, former holder of the national intercollegiate championship, led the field home at the end of the first round of the second annual cotton states open golf championship, shooting a par 71.

Zoske Named President of Postal Golf Group

At the annual meeting of the Chicago Post Office Employes' Golf association yesterday the following were elected officers for 1933: Frank Zoske, president; Anton Nelson, vice president; Harry Reidy, secretary, and Glen Farrell, treasurer.

30 Riders Are Announced for Six Day Race

Sidney N. Strotz, president of the Chicago Stadium corporation, yesterday announced the first of 30 riders who are to compete in the 28th international six day bicycle race which starts Nov. 2.

The riders and where each one comes from follow:

Franco Georgetti, Italy; Freddie Spencer, Plainfield, N. J.; Jules Audy, Montreal, Canada; Gerard Debaets, Belgium; Franz Deulberg, Germany; Jimmy Walthour, New York; Alfred Letourner, France; Mike Rodak, Carl Stockholm, Steve Wagner, Chicago; Rene Tavorn, Belgium; Tino Reboli, Newark, N. J.; Bill Grimm, Maplewood, N. J.; Harry Horan, Union, N. J.; George Dempsey, Australia; Ewald Wissell, Germany.

Reggie McNamara, Newark, N. J.; Bobby Walthour, Wood Ridge, N. J.; Alfredo Binda, Italy; William (Torchy) Peden, Vancouver, B. C.; Pietro Linari, Italy; Norman Hill, San Jose, Cal.; Prederi De Lille, Belgium; Edorado Servesi, Italy; Theodore Frankenstein, Germany; Marcel Smets, Belgium; Charley Ritter, Newark, N. J.; Fred Kuzler, Sommerville, N. J.; Otto Petri, Germany; Cecil Walker, Australia.

NAVAL ACADEMY'S BASEBALL SQUAD CARDS 16 GAMES

Annapolis, Md., Oct. 19.—[Special.]—The United States Naval academy baseball squad will play 16 games during the 1933 season. The Middies will meet the Army on May 27 at West Point field. The schedule:

April 1—Vermont at Navy.
April 5—Richmond at Navy.
April 8—Lafayette college at Navy.
April 15—Penn State at Navy.
April 19—Western Maryland at Navy.
April 22—Navy at Virginia.
April 26—Temple at Navy.
April 29—West Virginia at Navy.
May 3—Gettaburg college at Navy.
May 6—Georgetown U. at Navy.
May 10—Washington-Lee at Navy.
May 13—William-Mary at Navy.
May 17—North Carolina at Navy.
May 20—Maryland at Navy.
May 24—Mount St. Mary's at Navy.
May 27—Navy at Army.

Only 50c NORTHWESTERN
Evanston Dyche Stadium and Return
NORTHWESTERN vs. PURDUE
Saturday, October 22nd
Special Football trains will leave Madison St. Station 12:50 p. m. and at frequent intervals thereafter. You're there for the first kick-off.
CITY TICKET OFFICE
148 S. Clark St., Dear. 2[illegible] 1[illegible]

N. U., Purdue Plan Lengthy Runs, Passes

[Continued from first sport page.]

his fakes to the half backs and the line was drawn out of position. Horstmann of Purdue gains best when he uses a spinner, faking the ball to the half backs. Both must depend on their linemen to open holes, but the work of the linemen is made easier if the opposition falls to charge aggressively, or is drawn in the direction of the fake.

Saturday's game is the football fans' best bargain in Chicago this season. It brings together two excellent teams, well balanced and, more particularly, two different offensive systems of play. Forty-two thousand seats are available. There has been no reduction in price, which remains at $3.30, except for children, who will be admitted for 55 cents.

Purdue will stake its undefeated record, while Northwestern will fight to remain one step behind the leaders. Indiana, although tied by Ohio State, will remain in the van if it whips the Chicago eleven, while Michigan expects to keep its victorious pace by licking Illinois.

PURVIS IN MOORE'S PLACE.

Lafayette, Ind., Oct. 19.—[Special.]—Purdue's right half back situation became an increasingly perplexing problem today as the Boilermakers continued their preparation for the game with Northwestern at Evanston Saturday.

Although Duane Purvis, sophomore, who has shared the right half back position with Doxie Moore, stands ready to start the game, the loss of Moore with a fractured collar bone has complicated the reserve situation. Vernon (Beany) Craig and William Riblet, sophomores, who tip the scales at around 165 pounds, are being groomed as replacements, but lack size and experience.

Build Defense for Olson.

The eleven that Purdue intends to start against Northwestern was given its first taste of scrimmage this afternoon. Emphasis was on a defense to stop the smashes of Ollie Olson.

Coach Kizer indicated that he would start the same back field against Northwestern that launched the Wisconsin game, with Fred Hecker and Duane Purvis at half backs; Roy Horstmann at full back, and Paul Pardonner at quarter back.

Purdue's original allotment of tickets for the game was exhausted this afternoon, but a new shipment was due from Northwestern to go on sale in the morning.

MICHIGAN STATE GAINS NEW LIFE FOR FORDHAM

Lansing, Mich., Oct. 19.—[Special]—Hope that Michigan State will conquer Fordham in New York Saturday is aroused by the team's showing in practice this week, particularly in the final scrimmage today.

Coach Jimmy Crowley indicated that the starting lineup might be determined largely by today's drill. He has been experimenting with the huddle, abandoned last year, and indicated that both systems might be used against Fordham.

Teriak, Handy, Ferari and Buss, first string linemen, have injuries that may keep them out of Saturday's lineup, but Bernard McNutt, full back, whose shoulder injury has kept him on the sidelines most of the season, will be available

Meet Mr. G. Smith, 125 Pounds of Football Dynamite

The smallest regular football player in the Little Nineteen conference is Gordon Smith, left half back of the North Central college team at Naperville, a sophomore, who weighs only 125 pounds. He has been one of the most consistent performers in the conference for the last two seasons, and his work against the heaviest lines has been outstanding.

GORDON SMITH.

Last year he made runs of 45 and 30 yards from scrimmage against Lake Forest, ran two punts back for 30 yards apiece, and scored three touchdowns in the Wheaton game after runs of 55, 35 and 10 yards, besides gaining 40 yards on returning three punts. Against De Kalb, Smith made one run of 65 yards and on another occasion dashed 30 yards.

This year he has been the mainstay of the Cardinal attack and, although the team has not been as powerful as the one a year ago, Smith has been the same threat to rival elevens. In the Shurtleff game at Alton he gained more ground than any of the other backs, while last week against Wheaton he returned a punt 35 yards in the last two minutes of the game to start the rally which resulted in the first conference victory of the year for the Naperville school.

Smith, who is the son of Mr. and Mrs. John Smith of Aurora, Ill., played basketball on the freshman team at North Central last year and was the regular shortstop on the baseball team, finishing second in hitting.

In his high school days Smith was a lightweight football star at West Aurora and later captained the championship basketball team.

An A student in high school, Smith completed his course there, worked a year, and, while maintaining a B average in his second year in college, celebrated his 18th birthday two weeks ago.

EXPECT 5,000 TO WATCH MILLIKIN MEET WESLEYAN

Bloomington, Ill., Oct. 19.—[Special.]—At least five thousand will see the homecoming game here Saturday between Illinois Wesleyan and James Millikin university. It is expected to be the largest crowd ever to witness a Wesleyan football game and to set the attendance record for the Little Nineteen conference this fall. Both teams are undefeated in the conference and the loser will be out of the running for the state championship. Millikin has not lost a game this season, defeating Butler, Crane Junior, and others, as well as tying Ripon, 0 to 0.

Wesleyan and Millikin resume a feud which originated in 1904. Since that time Millikin teams have amassed a total of 220 points to Wesleyan's 171. Since the organization of the Little Nineteen conference in 1912 Millikin has enjoyed an edge in victories. Wesleyan hasn't defeated Millikin since 1926, although there have been several ties.

Coach Elliott of Wesleyan continued experimenting today and moved Warner, a Lawrenceville boy, from the third team to first string half back.

CORRECT
FOR EVENING WEAR
SWANK
Dress Assets for Men
Designed and fashioned for the man who demands distinction in every detail of dress. The modern Tux set shown has the new SWANK Bridle-Bit links. Sets—$2.00 up.
Other SWANK Evening Sets up to $25.00 at Jewelers and smart men's shops.
When you buy look for the name "SWANK" on—
Collar Holders Money Clips
Shirt Clips Tie Clips
Cuff Links Evening Sets
Collar Buttons Collar Pins
Correct for day wear
SWANK SETS
Collar Holder matched with Tie Klip
SWANK SETS—COLLAR HOLDERS matched with TIE KLIPS, are made in many modern designs including a variety of sports subjects. Sets $1.00, $2.00 and up.

BEARS CONQUER BROOKLYN, 13-0, IN CHARITY GAME

Intercepted Passes Bring Both Touchdowns.

Cleveland, O., Oct. 19.—(AP)—Two intercepted passes enabled the Chicago Bears to defeat the Brooklyn Dodgers in a charity exhibition football game tonight, 13 to 0. National league standings are not affected.

Luke Johnsos, in the first quarter, and Bill Hewitt in the fourth, intercepted laterals by Benny Friedman to score. Paul Franklin place kicked an extra point after Hewitt's 40 yard run to the goal.

More than 20,000 See Game.

More than 20,000 paid $10,815 to see the game. The net receipts were shared by three Cleveland charities.

Red Grange, although still suffering from a shoulder injury incurred in a game against the Packers ten days ago, appeared for the Bears for a short time because he had been advertised in advance as a co-attraction with Benny Friedman, captain of the Brooklyn eleven. Grange carried the ball twice, being stopped once for no gain and making a yard in the other attempt at the line.

Friedman Uses Passes.

Friedman played the first and fourth periods. He attempted seven forward passes, one of which, to Ray Novotny, was completed for a gain of 22 yards.

Bronko Nagurski led the Bear backs in yards gained with effective thrusts at the line.

BEARS (13).		DODGERS (0).
Tackwell	L. E.	Riblett
Ely	L. T.	Laboratovich
Ferguson	L. G.	Jones
Pearson	C.	Mielziner
Buckler	R. G.	Bowdoin
Murray	R. T.	Greenshields
Johnsos	R. E.	Rowen
Brumbaugh	Q. B.	Friedman
Sisk	L. H.	Novotny
Nesbitt	R. H.	Tomason
Franklin	F. B.	Karcis

Substitutions: Bears—Trafton for Pearson, Grange for Sisk, Nagurski for Franklin, Hewitt for Nesbitt. Brooklyn—Grossman for Friedman, Wiberg for Novotny, Sanson for Karcis, Lyons for Jones, Burdick for Greenshields, Ambrose for Mielziner, Worben for Bowdoin, McNeil for Rowen.

Touchdowns—Johnsos, Hewitt. Point after touchdown—Franklin.

Referee—Hughett (Buffalo). Umpire—Durfee (Columbia). Head linesman—Myer (Ohio Wesleyan).

TO REST TODAY

The Bears will arrive this morning from Cleveland. They will dispense with practice today.

However, tomorrow practice will start at 3:30 o'clock in preparation for the fifth game of the National league season with Staten Island at Wrigley field Sunday afternoon.

Johnny Sisk, who played the major part of the game with the Packers in Red Grange's left half back position, carried the ball six times from scrimmage for a total yardage of 23 or an average of about 3.8 yards. That just about clinches a steady job for the former Marquette university star.

LORENZ QUINTET WINS TWO; ADDS TO BOWLING LEAD

The Lorenz Knitting Mills team, with a 2,966 total, increased its lead in the Classic Bowling league to two games last night by winning two from the Baby Ruths while the De Barry Insurance five was losing a pair to the Moulding-Brownells.

The S. & L. Motors, with a high game score of 1,154, turned in a 3,188 total against the Edelweiss to sweep the series. Harry Klatt, with a 666 score, was high individual. Led by Jerry Peck, who had a 740 series, the A. J. Cermaks took three straight from the Olive Cans.

Waas and Schroeder, with a 3,152 total and a 1,107 game, won the odd game from the Green Rivers. Wally Freitag shot a 716 for the series.

Wilberforce to Play Lincoln Here Saturday

Football teams of Wilberforce university of Xenia, O., and Lincoln university of Jefferson City, Mo., Negro schools, will play at the American Giants' baseball park, 39th street and Wentworth avenue, Saturday afternoon.

Basketball Is Still Too Costly for Medill High

Basketball will not be resumed at Medill High school this winter, Sam Center, gymnastic instructor, who formerly coached the squad, announced yesterday. Center denied reports that Medill would compete in the Chicago Public High school league race after having dropped basketball last winter because of economical conditions.

"Conditions are still the same at Medill," Center said.

Tilden Tech, which is leading the public high school soccer race, will meet Crane Tech at Sherman park Saturday. Harrison Tech will play Schurz at Douglas park in another contest.

Ten boxing bouts will be held in the Loyola Academy-St. Philip dual meet at St. Philip gymnasium tomorrow night. Joe Lutkus, St. Philip 130 pounder, will meet Don Swoford, Loyola, in one of the bouts.

Hyde Park will meet the Englewood eleven Saturday at Normal park with three of its regulars on the sidelines. The trio, Earl Saldon, tackle; Leon Meyers, end, and Bud Lovell, full back, have been declared ineligible because of scholastic difficulties.

Phil Burling, Oak Park's star full back, who was injured last week, will be able to play against Evanston on Oct. 29, Coach Glenn Holmes said yesterday. Both Oak Park and Evanston drew byes in Saturday's Suburban league schedule.

Forty candidates reported to Coach Jim Tortorelli yesterday for the first heavyweight basketball practice at Tuley. More than 70 are seeking places on the lightweight team.

Steele Meets De Vito on Mat Card Tonight

Ray Steele will step into the Coliseum ring tonight for a finish battle against Joe DeVito.

Although DeVito has appeared here only a few times, he has made a reputation in other parts of the country and is considered capable of extending Steele. He claims victories over Joe Malcewicz and Henri DeGlane.

The rivals' weights are about even, with the Californian slightly taller. They will come in around 210 pounds. Ray hopes to advance nearer a return match with Jim Londos by trouncing DeVito tonight. He engaged in a draw with Londos a few months ago in Los Angeles.

Joe Stecher encounters his toughest opponent to date in Hans Kampfer. They meet in the semi-windup.

A match between Cliff Olson, formerly of the University of Minnesota, and Paul Harper, Southern Methodist university star, furnishes the collegiate atmosphere. It is Olson's first appearance here. He has won nine matches in a row since turning professional.

Wee Willie Davis of Virginia, takes on Joe Cox of Ohio, and Stanislaus Lurik, north side druggist, clashes with Joe Hubka of Dodge, Neb. The latter is a protégé of Stecher and is making his initial showing here. He is a Bohemian and replaced Jack Carter of Wyoming as the Chicagoan's opponent.

FIVE DE PAUL PLAYERS RETURN FOR ST. MARY'S

Only one player was missing from the De Paul football squad yesterday. He was Eddie O'Brien, half back, whose leg was injured in the Ripon game. O'Brien, however, is expected to be in shape for the trip to Winona, Minn., where De Paul will meet St. Mary's Sunday.

Five members of the squad who had suffered injuries reported back in uniform yesterday. They included Capt. Matty Steffen and Bill Oldani, half backs; Bert Lannon, center, and Johnny Sexton and Benny Reed, guards. They were kept out of last Saturday's game to recuperate for the struggle that is anticipated with St. Mary's. The Minnesota team has lost only one game this season.

Coaches Jim Kelly and Ben Connors sent the De Paul team through a long signal drill and announced a scrimmage for today against St. Mary's plays.

A bent blade can't reproduce the smooth, thistle-down stroke of the barber's razor—the right-angle stroke that you *must* use with the New GEM Micromatic because its shaped head *compels* you to shave correctly.

The only razor designed for single- and double-edged blades. The only razor to cover one edge while the other is used to the limit of its keenness. Made in one piece—and made ready with a finger twirl. It's a wow! And it's a dollar.

Gem Doubledge Blades fit Gem Micromatic Razors *only.*
Gem Singledge Blades fit *all* Gem Razors *new or old.*
American Safety Razor Corp., Brooklyn, N. Y.

GEM BLADES

MRS. GLESSNER, SOCIAL LEADER 60 YEARS, DIES

Lived in Prairie Avenue Mansion Half Century.

Mrs. Frances Glessner, a leader in Chicago social circles for nearly 60 years, died yesterday in the family mansion at 1800 Prairie avenue, which had been her home for half a century. She was 84 years old. Mrs. Glessner had returned Tuesday with her husband, John J. Glessner, from their summer home in New Hampshire. Mr. Glessner is a director and official of the International Harvester company.

A lover and supporter of art, literature and music, Mrs. Glessner retired from active social life more than two years ago when her health failed seriously. Until that time she had conducted the Monday Morning Reading club in her home for 50 years. A personal friend of Theodore Thomas, founder of the Chicago Symphony orchestra, and of Frederick Stock, the present leader, she was one of the most regular in attendance at the concerts and once each year entertained the members of the orchestra in her home.

Comes to City as Bride.

Mrs. Glessner was born in Springfield, O., and was educated at the Oxford Ohio Female college. She and Mr. Glessner were married Dec. 7, 1870, and came to Chicago immediately. Twelve years later they moved into the granite home built as the last work of Henry A. Richardson of Boston, conceded to be one of the greatest architects in America.

The house was built at Prairie avenue and 18th street, then the center of Chicago social life. Within a radius of two or three blocks lived many of the Glessners' personal friends, among them Mrs. H. O. Stone, the George M. Pullmans, the W. W. Kimballs, Byron L. Smith, the Marshall Fields, the Hugh McBirneys, Philo A. Otis, Thomas Murdock, T. B. Blackstone, the elder Philip Armours, Wirt Dexter, and Dr. Frank Billings.

The Glessners are among the last of the families that remained in the neighborhood despite the advances of business. Across the corner, where once stood the home of George M. Pullman, is now a vacant lot. The Kimball property directly across the street now houses the Architects' club, and next door to the Glessner home a window sign advertises rooms for rent. Most of their old neighbors —of their generation—are dead.

Gives Home to Architects.

The Glessner residence was presented to the Illinois Institute of Architects in 1924 by Mr. Glessner, but he reserved the right to use it as his residence until his death. In making the gift he made but one condition, that the house be "used to develop and encourage appreciation of good architecture on the part of the public and to afford opportunity for the training of young men to attain excellence in this profession."

The Glessners' summer home, which they have occupied five or six months each year, is the Rocks, near Littleton in the White mountains.

Besides her husband Mrs. Glessner is survived by a daughter, Mrs. Frances G. Lee of Chicago, and by several grandchildren. A son, J. G. M. Glessner, died several years ago. In memory of Mrs. Glessner the Chicago Symphony orchestra will play the Bach "Chorale-Prelude" in addition to the regular program this afternoon and Saturday night.

The funeral plans were not completed last night.

LITTLE ORPHAN ANNIE: Fighting for a Job

WINNIE WINKLE, THE BREADWINNER: A Method in His Madness

ARTHUR FRIEDHEIM, PIANIST, COMPOSER, DIES IN NEW YORK

New York, Oct. 19.—[Special.]—Arthur Friedheim, noted concert pianist, conductor, composer and teacher of music and a pupil of Franz Liszt, the famous composer, died today at his home on Riverside drive after an illness of two weeks. He would have been 73 years old on Oct. 26.

Mr. Friedham, a native of Petrograd, Russia, was regarded for many years as one of the outstanding exponents of Liszt's music.

Mr. Friedheim toured most of Europe and North America as a concert pianist. He played in Italy and Egypt during his years with Liszt and the succeeding years found him on tours through Germany, France, Russia, England and Rumania.

He was a teacher at the Chicago Musical college from 1898 to 1900 and at the Manchester Royal College of Music from 1902 to 1904.

Mr. Friedheim's compositions include a three act opera, "Alander and Thais," which was produced in Cologne in 1904 and at Leipzig in 1906, and a piano concerto in B flat major.

Shope Kriete, Kenilworth Boy Scout, Dies Suddenly

Shope Kriete, 16 years old, a grandson of the late Simeon B. Shope, former chief justice of the Illinois Supreme court, died early yesterday of heart disease following an attack of indigestion, in his home at 325 Oxford road, Kenilworth. Attorney George H. Kriete, father of the boy, said his son planned to attend a Boy Scout meeting Tuesday evening, but complained of feeling ill. His condition became worse early in the morning and he died before a physician could reach the house.

GARRISON, ONCE WAR SECRETARY, DIES IN JERSEY

Served Wilson Until They Quarreled.

(Picture on back page.)

Seabright, N. J., Oct. 19.—[Special.]—Lindley M. Garrison, a well known member of the American bar and secretary of war in the cabinet of President Woodrow Wilson from March 5, 1913, to Feb. 10, 1916, died late today in his home here after a long illness.

The nurse at the house would not state the nature of the ailment that had caused his death. Mr. Garrison was a widower and left no children.

Lindley Miller Garrison was best known as secretary of war in the Wilson cabinet. He also was prominent in New York after the war as receiver of the Brooklyn Rapid Transit company, later reorganized into the present B. M. T.

Born in New Jersey.

He was born in Camden, N. J., on Nov. 28, 1864, the son of the Rev. Joseph Fitsian Garrison, and was descended from old American families. He attended Harvard as a special student for a year and went to the University of Pennsylvania, where he received his degree of Bachelor of Laws in 1885.

In 1888 he was admitted to the bar in New Jersey. He practiced with increasing success in Camden until late in 1899 and the next year founded the firm of Garrison, McManus & Enright in Jersey City.

In 1905 Mr. Garrison went on the bench as vice chancellor. Chancellor Garrison was called from that post by President Wilson at the suggestion of Mr. Wilson's secretary, Joseph P. Tumulty, to be secretary of war.

Mr. Garrison's abilities were so marked that he soon won the reputation of being one of the ablest men in the cabinet. He had the task of strengthening the national defense at a time when much of the world was at war and it was recognized that the United States might eventually be drawn in.

Breaks with Wilson.

Secretary Garrison and President Wilson were in accord on the necessity for greatly increasing the nation's military strength, but they came to a vital difference on methods and this difference resulted in Mr. Garrison's resigning early in 1916. Secretary Garrison advocated a "continental army" plan. This provided for a regular army of 140,000 men, a National Guard of 130,000 men, and a reserve to be called the continental army of 400,000, distinct from the National Guard and with a six year enlistment term.

Members of the continental army would be required to drill two months each year for the first three years, drawing regular army pay while with the colors, and would be subject to call within or outside the borders of the United States at any time in the entire six years.

This plan had the approval of leading army officers and was favored at first by President Wilson. The house military affairs committee, however, believed the public would not approve the plan and backed a proposal to depend for the army reserve on a partly federalized National Guard.

Secretary Garrison regarded this plan as ineffectual and as giving a false sense of security, but President Wilson refused to oppose it.

In a letter to President Wilson shortly before his resignation Secretary Garrison declared it was unsafe for the nation to "rely upon a military force that it does not raise, that it does not officer, that it does not train, and that it does not control."

MRS. N. H. BOLOTIN, WORKER FOR 20 CHARITIES, DEAD

Mrs. Anna Bolotin, 62 years old, 2633 North Spaulding avenue, an active worker in twenty charitable organizations on the west side, died in her home late yesterday of heart disease.

She is survived by her husband, N. H. Bolotin, and four children, Sidney, Benjamin, Bertha and Ruth Bolotin.

Funeral services will be held at 11 a. m. from the Hebrew Theological college, South St. Louis avenue and Douglas boulevard. Interment will be in Waldheim cemetery, Forest Park. A delegate from each of the twenty charity organizations will attend the funeral.

CROSSWORD PUZZLE

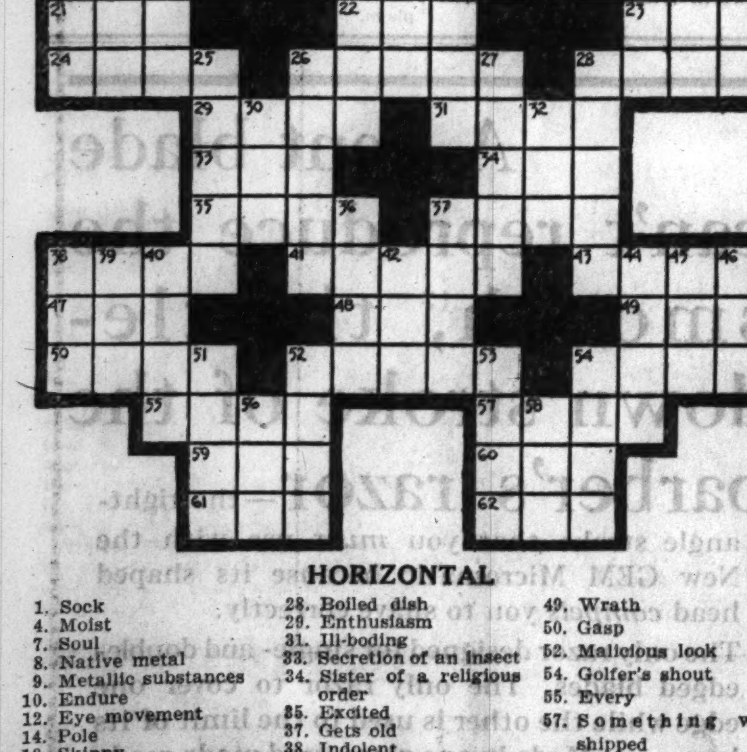

HORIZONTAL

1. Sock
4. Moist
7. Soul
8. Native metal
9. Metallic substances
10. Endure
12. Eye movement
14. Pole
18. Skinny
21. Segment of a circle
22. Japanese sash
23. Playing card
24. Require
26. Mark
28. Boiled dish
29. Enthusiasm
31. Ill-boding
33. Secretion of an insect
34. Sister of a religious order
35. Excited
37. Gets old
38. Indolent
41. Having lots of brass
43. Level
47. Proposed international language
48. Fish eggs
49. Wrath
50. Gasp
52. Malicious look
54. Golfer's shout
55. Every
57. Something worshipped
59. Tibetan gazelle
60. Conjunction
61. Plant
62. Obtain

VERTICAL

1. Snatch
2. Period of time
3. Manager
4. Animal
5. Period of time
6. Try out
9. Single time
11. The one indicated
12. Pale
13. Anger
15. Ripped
16. Striped camel's hair cloth
17. Discover
19. To chill
20. Untried
25. Hinder progress
26. Breakfast food
27. Squalid
28. Feel
30. Hang back
32. Regret
36. Microbe
37. To declare
38. Part of the face
39. Girl's name
40. Encircling band
42. King (Fr.)
44. Musical instrument
45. Make a mistake
46. Born
51. Labels
52. Noted playwright
53. Ruler
54. Stronghold
56. Cry of a dove
58. Female deer

YESTERDAY'S PUZZLE SOLVED

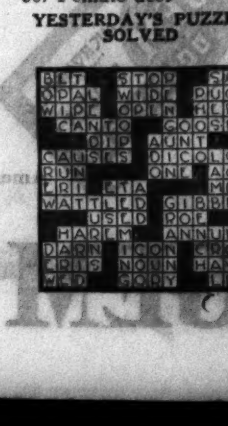

TODAY'S RADIO BROADCASTS

Features on the Air Today

12:30 p. m.—KYW—Henry Field, Republican candidate for senator from Iowa.

6 p. m.—WMAQ—Heywood Broun, master of ceremonies; John Erskine, guest speaker; Theodore Webb, baritone.

7 p. m.—WMAQ—Rudy Vallee's orchestra.

7:15 p. m.—W-G-N—Norman Thomas, Socialist candidate for President, from Columbus, O.

8 p. m.—W-G-N—Boswell Sisters, with Nat Shilkret's orchestra.

8 p. m.—WMAQ—Showboat, with Jules Bledsoe, Lenny Ross, Charles Winninger, Hall Johnson Choir, Mabel Jackson, Annette Hanshaw, January and Molasses, and Don Vorhees' orchestra.

8:30 p. m.—W-G-N—Story of Omar Khayyam. Raymond Paige's orchestra.

9 p. m—WENR—The dance hour, with Jack Pearl and George Olsen's orchestra.

9:30 p. m.—KYW—Inspector Stevens of Scotland Yard.

10:30 p. m.—W-G-N—Bernie Cummins' orchestra.

CHICAGO WAVE LENGTHS.

	Meters.	Kilos.		Meters.	Kilos.
W-G-N	416.4	720	WAAF	325.9	920
WIBO	535.4	560	WCFL	309.1	970
WPCC	535.4	560	KYW	293.0	1020
WMAQ	447.5	670	WMBI	277.6	1080
WBBM	389.4	770	WGES	220.4	1260
WENR	344.6	870	WJJD	265.3	1130
WLS	344.6	870	WJKS	220.4	1360

6:30 A. M.
WJJD—Frankie Marvin.
WLS—Cumberland Ridge Runners.

7 A. M.
W-G-N—"Good Morning."
KYW—Musical Clock.
WAAF—Breakfast Express.
WCFL—Morning Shuffle.

7:30 A. M.
WLS—Steamboat Bill.
WCFL—Cherrio.
WBBM—Christian Science readings.

7:45 A. M.
WLS—Jolly Bill and Jane.
WBBM—Brad and Al.

8 A. M.
WLS—Early Birds.
WMAQ—John Fogarty.

8:15 A. M.
WMAQ—Top o' the Morning.
WLS—Happyville Special.

8:30 A. M.
W-G-N—"Good Morning."
WBBM—"Modern Living."

8:45 A. M.
WLS—Live stock receipts. Gene Autry, songs.

9 A. M.
W-G-N—Charlie White's gym.
KYW—Musical melange.
WIBO—Novelettes.

9:15 A. M.
W-G-N—Clara Lu 'n Em.
WLS—Mac and Bob.
WMAQ—Artists trio.

9:30 A. M.
W-G-N—Board of Trade markets "Mail Box."
WLS—Piano lessons.
KYW—Swinging Along.
WBBM—Beauty chat.

9:45 A. M.
KYW—Erma Glen, organist and soloists.
WBBM—Have You Heard?

10 A. M.
W-G-N—Billy Hughes. Songs and patter.
WBBM—Ruth Rogers Radiobolt.

10:15 A. M.
W-G-N—Melody favorites.
WMAQ—"Here's to Charm."
KYW—Frances Lee Barton. Household talk.
WENR—Market reports and soloists.
WBBM—Harriet Cruise and Four Norsemen.

10:25 A. M.
W-G-N—Board of Trade markets.

10:30 A. M.
W-G-N—Digest of the news.
WMAQ—Harold Stokes orchestra.
WJJD—Mary Alden's home talk.
WBBM—Smiling Ed McConnell.

10:45 A. M.
W-G-N—Music Weavers Quarter hour.
WENR—Rhythm Ramblers.

11 A. M.
W-G-N—Hank Harrington.
WMAQ—University of Chicago lecture.
WENR—Man o' Song.

11:15 A. M.
WENR—Miracles of Magnolia.
WBBM—Virginia Clark and Jean and Charles.

11:30 A. M.
W-G-N—Board of Trade markets.
WMAQ—Wings of Song.
KYW—National Farm and Home hour.
WIBO—Peter Pan.
WBBM—Frank Wilson and Jules Stein.

11:35 A. M.
W-G-N—Painted Dreams.

11:45 A. M.
WJJD—Shut-in program.
WLS—Ralph Emerson, organ.

11:50 A. M.
W-G-N—Good Health and Training.

Noon.
W-G-N—Mid-day service, Rev. Charles H. Heimsath.
WLS—Maple City Four.
WBBM—Husk O'Hare's orchestra.

12:30 P. M.
W-G-N—Atlantic City musical.
WMAQ—Board of Trade. George Sherban's orchestra.
WJJD—Farmer Rusk.
WIBO—Reading Room.
KYW—Henry Field.
WBBM—Jimmy Garrigan's orchestra.

12:45 P. M.
KYW—Dan Russo's orchestra.

1 P. M.
W-G-N—Allan Grant, pianist.
WAAF—Hoosier philosopher.

1:15 P. M.
W-G-N—Palmer House ensemble.
WJKS—Ann Leaf, organ.
WBBM—Chicago hour.

1:30 P. M.
WMAQ—Public school program.
WLS—Book Shop.

1:45 P. M.
W-G-N—Lawrence Salerno, songs.
WLS—Garden of Melody.
WBBM—Rhythm Kings.

2 P. M.
W-G-N—Woman's City club, speaker.
WLS—Betty and Bob.
WIBO—Eddie and Fannie's Gossip club.

2:10 P. M.
W-G-N—Palmer House ensemble.
WBBM—Miss Ruth Nichols. Mrs. Ruth Pratt.

2:15 P. M.
WCFL—U. S. Navy band.
WLS—Little Home theater.

2:30 P. M.
W-G-N—June Baker, home talk.
KYW—Women's Radio review. Virginia C. Gildersleeve, Barnard college.
WBBM—Frank Westphal's orchestra.

3 P. M.
W-G-N—Afternoon musical. Rondoliers.
WAAF—Bookworm.
WJJD—Woman's club.
WBBM—U. S. Army band.

3:15 P. M.
W-G-N—Dick Hayes, songs.
KYW—Dr. Herman Bundesen.

3:30 P. M.
W-G-N—Rondoliers, instrumental trio.
KYW—Two Doctors and Aces of Air.
WBBM—Brooks and Ross.

4 P. M.
W-G-N—Robert Ball, readings. Blanche Thompson, solos.
WJJD—Walt and Herb.
WBBM—Columbia guest revue.

4:15 P. M.
WIBO—Senn High school chorus.

4:20 P. M.
W-G-N—Leon Benditsky, pianist.

4:30 P. M.
W-G-N—Dick Hayes, singer.
WENR—Old Pappy.
WJJD—Mooseheart children.

4:45 P. M.
W-G-N—Vaughn De Leath, songs.
WMAQ—Concert echoes.
WAAF—Ray Waldron's sports.
WBBM—Howard Neumiller and J. Wilson Doty.

5 P. M.
W-G-N—"The Devil Bird."
WMAQ—Waldorf-Astoria orchestra.
WCFL—Peter Pan.
WENR—Ted Black's orchestra.
WBBM—Shlagenhouer's party.

5:15 P. M.
W-G-N—Leonard Salvo, organ.
WMAQ—Spellbinder.
WJJD—Ted Black's orchestra.
KYW—Penrod and Sam.
WBBM—Tarzan of the Apes.

5:30 P. M.
W-G-N—"Singing Lady."
WENR—Air juniors.
WMAQ—Seckatary Hawkins.
WBBM—Skippy.
KYW—Uncle Bob.

5:45 P. M.
W-G-N—Orphan Annie.
WBBM—Champions. Eddie Schroeder, guest.

6 P. M.
W-G-N—Palmer house ensemble.
WMAQ—Heywood Broun—John Erskine.
WENR—News.
WBBM—Capt. Jack.

6:15 P. M.
W-G-N—Secret Three.
WMAQ—Rural sketch.
WENR—Vagabonds.
WBBM—Husk O'Hare's orchestra.

6:30 P. M.
W-G-N—Tom, Dick and Harry.
WENR—Stebbins boys.
WMAQ—Concert orchestra.
KYW—Ray Perkins.
WBBM—Sports review.

6:45 P. M.
W-G-N—Georgie Price.
WENR—The Goldbergs.
WMAQ—Johnny Hart in Hollywood.
KYW—Chandu, the magician.
WBBM—Whispering pianist.

7 P. M.
W-G-N—Abe Lyman's band.
WMAQ—Rudy Vallee's orchestra.
WLS—Roscoe Conklin Simmons.
WBBM—Jimmy Garrigan's band.

7:15 P. M.
W-G-N—Norman Thomas—Socialist speech.
WLS—Ben Bernie's orchestra.
WJJD—Dr. and Mrs. Jerry.
WBBM—String ensemble.

7:30 P. M.
W-G-N—Arch Bailey, songs.
WLS—Rin Tin Tin thriller.
WBBM—Ray Parker's orchestra.
KYW—Dr. Herman Bundesen.

7:45 P. M.
W-G-N—Palmer house ensemble.
WLS—Pat Barnes
KYW—Vincent Lopez orchestra.
WBBM—Four Norsemen.
WJJD—Arthur Wright.

8 P. M.
W-G-N—Boswell sisters.
WLS—Death valley days.
WMAQ—Show boat.
WJJD—Dave Bennett's orchestra.
KYW—Thumb nail drama.
WBBM—Hank Lishin's orchestra.

8:15 P. M.
W-G-N—The Mills brothers.

8:30 P. M.
W-G-N—The story of Omar Khayyam.
KYW—Mark Fisher's orchestra.
WBBM—Ray Parker's orchestra.

8:45 P. M.
WIBO—Cerny ensemble.
WBBM—Band of distinction.

9 P. M.
W-G-N—Time signals. Around the world.
WENR—Dance hour with Jack Pearl and George Olsen's orchestra.
WMAQ—Country Doctor.
WBBM—Andre Kostelanetz' orchestra.
WIBO—Wendell Hall.
KYW—Aces of the Air.

9:15 P. M.
W-G-N—Allerton house quartet.

9:30 P. M.
W-G-N—Tomorrow's Tribune.
WMAQ—Harold Van Horne, pianist.
WJKS—Charles Carlile.
KYW—Inspector Stevens and Son.
WBBM—Jack Miles' orchestra.

9:40 P. M.
W-G-N—Headlines of Other Days.

9:45 P. M.
W-G-N—Lawrence Salerno, songs. Allan Grant, pianist.
KYW—Charlie Agnew's orchestra.
WMAQ—Jingle Joe.
WBBM—Myrt and Marge.

10 P. M.
W-G-N—Ivan Eppinoff's orchestra.
WMAQ—Amos and and Andy.
WJKS—Columbia symphony.
WIBO—Old Music Box.
KYW—Sports review.

10:10 P. M.
KYW—Don Pedro's orchestra.

10:15 P. M.
W-G-N—"The Dream Ship."
WMAQ—Dan and Sylvia.
WENR—Concert orchestra.

10:30 P. M.
W-G-N—Bernie Cummins' orchestra.
WMAQ—Del Coon's orchestra.
KYW—Dan Russo's orchestra.

10:45 P. M.
WMAQ—Vincent Lopez' orchestra.

11 P. M.
W-G-N—Ivan Eppinoff's orchestra.
WMAQ—Al Handler's orchestra.
WENR—Hollywood on the Air.
KYW—Don Pedro's orchestra.

11:15 P. M.
WMAQ—Cotton Club orchestra.

11:20 P. M.
W-G-N—Clyde McCoy's orchestra.

11:30 P. M.
WMAQ—Del Coon's orchestra.
KYW—Mark Fisher's orchestra.
WENR—Charlie Agnew's orchestra.
WCFL—Eddie Hansen, organ.

11:40 P. M.
W-G-N—Hal Kemp's orchestra.

12 P. M.
W-G-N—Ivan Eppinoff's orchestra.
WENR—Earl Hines' orchestra.
KYW—Dan Russo's orchestra.

12:15 P. M.
WMAQ—Del Coon's orchestra.
WBBM—Hank Lishin's orchestra.

12:30 P. M.
W-G-N—Clyde McCoy's orchestra.
WMAQ—Al Handler's orchestra.
WENR—Charlie Agnew's orchestra.
KYW—Vincent Lopez' orchestra.
WBBM—Husk O'Hare's orchestra.

1 A. M.
W-G-N—Hal Kemp's orchestra.
WBBM—Jack Miles' orchestra.

1:30 A. M.
WBBM—Ray Parker's orchestra.

MRS. ANNA ALLEN, 97, IS DEAD; BORN IN LAKE COUNTY

Mrs. Anna Allen, 97 years old, one of the first white children born in Lake county, died Tuesday night at Los Angeles, friends in Waukegan learned yesterday. She had lived on the west coast since 1920.

Mrs. Allen was born in Warren township, five miles west of Waukegan, the daughter of Mr. and Mrs. Edward Jenkins, pioneer settlers. In 1882 she became the wife of Obed Allen. A year later they built the Gages Lake hotel, which for years afterward was a popular gathering place for prominent Chicagoans.

Surviving Mrs. Allen is a stepdaughter, Miss Bernice Allen, a teacher in Los Angeles. Funeral services will be held at 2 p. m. Monday in the Warren cemetery chapel.

Mrs. Minnie Warner, Old Chicago Resident, Dies

Mrs. Minnie Stearns Warner, 80 years old, of 118 Home avenue, Oak Park, died last night. She was an old resident of Chicago and Oak Park. Mrs. Warner was born in Rockford, Ill., and came to Chicago in 1868. With her husband, William C. Warner, now dead, she went through the Chicago fire. He was a prominent merchant, Mason, and founder of the Oak Park club. Surviving Mrs. Warner is a daughter, Mrs. Le Roy J. Zorn. Funeral services will be announced later.

(17 talented Hollywood artists • • 35-piece orchestra • • original music) • • mystery, comedy and thrills in THE STORY OF . . . OMAR KHAYYAM
A MUSICAL DRAMA
Sponsored by DIAMOND WALNUTS California's finest
DON'T MISS IT
WGN TONIGHT 8:30

THE WAY TO A HEALTHY SKIN
PURE SOAP Cuticura SOAP MEDICINAL AND TOILET
HEALING OINTMENT Cuticura OINTMENT

Cleanse Regularly with CUTICURA SOAP
Anoint Irritations with CUTICURA OINTMENT
Soap 25c. Ointment 25c and 50c.
Proprietors: Potter Drug & Chemical Corp., Malden, Mass.
Try Cuticura Shaving Cream

HURSEN Funerals and Chapels
Hursen Funerals are famous for unmatched elegance, superb automobile equipment, unusual fineness of service, and the most spacious and beautiful Organ Chapels in America. Nevertheless Hursen Funerals cost less! There is no charge whatever for the use of any of the Hursen Chapels. There are three Organ Chapels within easy reach on the North, South and West Sides. The North Side Chapel, recently remodeled, is the finest of its kind in this country. In each Chapel there are private compartments for families, societies and lodges. No extra charge for use of finest automobiles. No matter where you live, call
Hursen
West—2346 W Madison St. Ph. WESt 0100
North—929 Belmont Av. Ph. WELlington 1724
South—1820 S Michigan. Ph. CALumet 4030
Chicago's Independent Funeral Director

352 OUT OF A 1000 FUNERALS BY Lain & SON UNDERTAKERS
63rd & HARVARD Tel: Wentworth 0025
COST LESS THAN $200

Tomorrow "THE BIG BROADCAST" starts
WITH BING CROSBY, KATE SMITH, BURNS & ALLEN, BOSWELL SISTERS, MILLS BROTHERS, VINCENT LOPEZ AND HIS ST. REGIS ORCHESTRA, CAB CALLOWAY AND HIS COTTON CLUB ORCHESTRA, ARTHUR TRACY THE STREET SINGER
CHICAGO Theater

MONUMENTS.
CEMETERY MARKERS AND MONUMENTS SEARS NEW STATE STREET STORE. SHOWROOM AND OFFICES: 5th Floor, North End. Ph. Wab. 4600.

MAUSOLEUMS.
MAUSOLEUM-MONUMENT
Reasonable. Responsible. Reliable. NATION-WIDE SERVICE. The Old and Reliable.
CHAS. G. BLAKE CO.
Write for Free Booklet.
1000 E. 67TH-ST. FAIRFAX 9876.

DEATH NOTICES

COBLE—Rex H. Coble, beloved husband of Georgina Coble, Oct. 18. Services at chapel, 929 Belmont-av., 11 a. m., Friday, Oct. 21. Burial at Rosehill.

COOPER—Winifred Cooper, nee Quinlan, beloved wife of the late John B. Cooper, dearly beloved mother of John, Geraldine, Novalie, Mrs. Rose Talley, Mrs. Theresa Chiles, and Mrs. Marie Sheehan. Funeral from residence, 4506 Ellis-av., to St. Ambrose church, Friday, 9:30 a. m. Interment Calvary. Member of Madonna court, No. 337, W. C. O. F., and Companion court, Chicago, No. 136, I. O. F.

DEVITT—Mary Devitt, beloved daughter of the late William and Julia, nee Foley; sister of Mrs. Anna Stelzer and the late James E. Devitt. Funeral Friday morning from 4614 Jackson-blvd. to Resurrection church. Burial Calvary cemetery.

EGOLF—Mrs. Catherine Egolf, beloved mother of Mrs. Kathryn Frieder, Mrs. Sadie Edwards, Charles and Harry Egolf, Mrs. Alice House of Cleveland, O., Mrs. Ida Swagar and William Egolf of Pittsburgh, Pa. Remains at chapel, 6110 Cottage Grove-av., until Friday afternoon. Interment Pittsburgh, Pa. Call Fairfax 2861.

FRIEDER—See Catherine Egolf notice.

IBSEN—Anna Ibsen, Oct. 19, wife of Howard J. Ibsen, sister of Mrs. W. W. Misher, Alfred, Arvid, Ada, Arthur, Samuel W. Halstrom. Funeral services, Saturday, 3 p. m., at St. Peter's Episcopal church, corner Belmont and Broadway. Interment, Mount Olive. Remains at 727 California terrace.

JOHNSTONE—Donald C. Johnstone, 320 Normal-pkwy., Oct. 19, 1932, son of Lorene and the late William Johnstone, brother of William Jr., grandson of Mrs. Theo H. Campbell. Services at chapel, 63d and Harvard, Saturday, Oct. 22, at 2 p. m. Interment Fairmount.

KETCHAM—Cherry Rogers Ketcham, suddenly, Oct. 18, at her residence, 7708 Luella-av., beloved wife of Robert, mother of Enid, Susanne and Jean, beloved daughter of Linn White and Fannie Roger White. Remains at chapel, 1411 E. 60th-st. Funeral services Friday at 3 p. m. at Oakwoods cemetery chapel.

KING—Nettie J. King, Lansing, Ill., Oct. 19, 1932, beloved wife of James J. King, mother of Mrs. Margaret Williams and Leon H. King. Services at chapel, 63d and Harvard, Saturday, Oct. 22, at 3 p. m. Interment Oak Hill.

KING—Lee A. King, suddenly, Oct. 19, 1932, beloved husband of Fannie D. Funeral notice later.

KLOKOW—Belle Klokow, nee Mace, Oct. 19, 1932, of 7657 Greenview-av., beloved mother of Mrs. Hazel K. Crume and Mrs. Edith K. Nelson. Services Friday, 1:30 p. m., at chapel, 6959 N. Clark-st., Chicago. Interment Oakwoods cemetery, Joliet, Ill. Joliet papers please copy.

KRIETE—Shope S. Kriete, age 16 years, of 325 Oxford-rd., Kenilworth, beloved son of Mr. and Mrs. George H. Kriete, fond brother of George H. Jr., and Ray Violet Kriete. Funeral services Friday, 2 p. m., at funeral home, 1118 Greenleaf-av., Wilmette. Interment Rosehill.

LENIHAN—Thomas Lenihan, beloved son of John J. and the late Anne Henneberry Lenihan, fond brother of Eleanor, Richard, John, Frank, and Bernard. Funeral Friday at 9:30 a. m., from late residence, 7434 S. Chappel-av., to St. Philip Neri church. Interment All Saints cemetery. Member of U. S. marine corps. Yards 0662.

LOCKWOOD—Mary Elizabeth Davis Lockwood, at Kankakee, Ill., beloved wife of William Perry Lockwood, devoted mother of Frank M. Lockwood and Mrs. Charles A. Livingston. Funeral, 2 p. m., Saturday, St. Paul's church, Kankakee.

McCALLUM—Joseph N. McCallum, suddenly, of La Jolla, Cal., formerly of Evanston, husband of Ruth Burr McCallum, brother of Mrs. John H. Ruttan and William J. McCallum of Evanston. Funeral services Saturday, 2:30 p. m., at Rosehill chapel.

MELLIN—Nellie Mellin, Oct. 18, 1932, of 2667 Orchard-st, beloved daughter of Bruno and Anna, fond sister of Curtis F., Walter L., Frances, and William. Funeral from chapel, 2701 N. Clark-st., Friday, at 9 a. m., to St. Clement church. Interment Mount Carmel.

MILLER—Alice Hanna Miller, Oct. 19, at the home of her daughter, Mrs. Winter, 1438 Belle Plaine-av., fond mother of Mrs. Edith M. Lewis. Mrs. Bernice Olson, Mrs. Maude Winter and Roy E. Remains at 3616 Broadway. Funeral Friday, 2 p. m., Graceland chapel.

MILLER—Max Miller, age 37, beloved husband of Helen, fond father of Gertrude and Bettie. Funeral from chapel, 3654 W. Roosevelt-rd., Thursday, Oct. 20, at 2 p. m., to First Rumanian congregation, Waldheim.

POSTLEWAIT—Samuel C. Postlewait, beloved husband of Elizabeth N., father of Mrs. Winnie P. Griswold, Mrs. Clyde R. Hancock and O. Allen Postlewait, grandfather of Clifford G. Postlewait. Funeral Thursday, 2:30 p. m. at chapel, 720 Lake-st., Oak Park. Interment Forest Home.

POWERS—John G. Powers, Oct. 17, beloved husband of Margaret, fond father of Edward, John F., Richard F., Sister Marion Frances, Sisters of Mercy; Mrs. Mary Welsh, Mrs. Anna Metzger, Eileen B. and Kathleen, brother of Pierce J. Funeral Friday, Oct. 21, at 9:45 a. m. from funeral home, 318-320 N. Central-av., Austin, to St. Sebastian's church, Wellington-av. and Halsted-st. Requiem high mass at 11 a. m. Interment All Saints.

REID—George C. Reid, Oct. 19, of 4514 N. Kimball-av., beloved husband of Anna J., dear father of George L., Ruth A., Leslie D., and Homer A. Funeral Friday, Oct. 21, at 2:30 p. m., at the North Shore Baptist church, corner Lakewood and Berwyn-av. Interment Ridgewood.

RICHARDS—May F. Richards, Oct. 19, sister of Clara and Charles Richards, and Mrs. Jennie Robinson, services at chapel, 1971 W. 111th-st, Friday, Oct. 21, 2 p. m. Interment at Oakwoods.

SAUERS—Catherine Gilmore Sauers, wife of Andrew J., sister of Mary and Sister Jane Frances, Sister Salome, Sister Ellen Clare, Sisters of St. Francis; James, John, William and Charles Gilmore. Funeral Friday, Oct. 21, 1932, at 9 a. m., from her late home, 1935 S. 51st-av., to Mary Queen of Heaven church. Interment Holy Sepulchre. Cicero 200 or Lawndale 5799.

SCHIED—Martin Schied, beloved husband of the late Elizabeth, nee Houk, fond father of Irene, Edna, Genevieve, and the late Mrs. Olive Baier, grandfather of Dorothy Baier. Member of Holy Ghost court, C. O. F. and Charles Carroll council, K. of C. Funeral Friday 9 a. m., from late residence, 4521 Monroe-st., to St. Mel's church. Interment St. Joseph's.

SOLON—Lida D. Solon, nee Deming, beloved mother of the late Dorian M. Cameron, sister of Harriet Peabody of Elgin, and Daisy E. Vreeland of Maywood. Funeral Friday, 3 p. m., at residence, 2036 S. 4th-av., Maywood. Interment Oakridge cemetery.

STERN—Steve Stern, beloved brother of Edward, Louise, and Florence. Funeral Friday, 1 p. m., at chapel, 3021 Lawrence-av. Interment Austria Hungarian cemetery, Jewish Waldheim.

TAUBERT—Emily Taubert, 1927 Maud-av., beloved wife of the late Henry Taubert, dear mother of William J., Anna, Flora, Mrs. Quedensley, and Mrs. Eiden. Funeral Friday at 9:30 a. m. at St. Theresa's church, thence to Waldheim cemetery.

VUTECH—Eva Vutech, nee Vyduna, Oct. 18, at New Buffalo, Mich., beloved wife of the late Frank, fond mother of George, Emily Haisman, Rose Knight, Tillie Klicman, and Miladi Tylicki. Funeral, Saturday, Oct. 22, at 10:00 a. m. at St. Mary's church, New Buffalo, high mass. Interment Forest Lown cemetery. Three Oaks, Mich, Los Angeles, Cal., and Palm Beach, Fla., papers please copy.

WARNER—Minnie A. Warner, nee Stearns, 118 Home-av., Oak Park, Ill., wife of the late William C. Warner, sister of Catherine Rogers of Los Angeles, mother of Mrs. LeRoy J. Zorn of Chicago, aunt of George F. Rogers of Los Angeles, Mildred S. Rogers and Edna D. Smith of Oak Park, and Mrs. Lou Oakley of Chicago, grandmother of Mrs. LeRoy H. Schurmeier of Elgin and Eleanore Warner Zorn of Chicago. Funeral notice later.

WEBB—George A. Webb, Oct. 19, 1932, of 229 S. Lombard-av., Oak Park, beloved husband of Mary A., father of Mrs. Edna Stevenson, Mrs. Hazel Jero, and the late Grace and Elmer. Remains now at and funeral at funeral home, 318-320 N. Central-av., Austin, Friday at 2:30 p. m. Interment Oakridge.

WOODS—Josephine Lyons Woods, Oct. 19, 1932, beloved wife of the late Michael Woods, fond mother of Francis J., Mrs. Eleanor Strache, Mary and Dorothy Woods, and sister of Eleanor Lyons and Katherine Lyons Timms. Funeral Saturday at 9:30 a. m. from her late residence, 42 N. Waller-av., to St. Catherine of Sienna church. Interment Calvary.

YORK—John B. York, suddenly, beloved son of the late John and Elizabeth, nee Boldenweck; brother of Mrs. Rosa Loeber, Mrs. Elizabeth Debus, Minnie, Charles H., and Fred W. York. Funeral Friday at 2 p. m. at chapel, 2346 W. Madison-st. Burial Graceland cemetery. Please omit flowers.

DEATH NOTICES

In Memoriam.

DONDANVILLE—Floyd M. Dondanville, M. D. In fond and everlasting memory of our beloved son and brother who passed away three years ago today. MR. AND MRS. DANIEL DONDANVILLE, BROTHERS AND SISTERS.

FADEN—Lally Faden, age 4 years 8 months, Oct. 20, 1925. HER BEREAVED FAMILY.

FLOWER—Frieda Flower. In fond and loving memory of our dear mother. SONS AND DAUGHTERS.

GORING—John Goring. In kind and loving memory of our dear son and brother, who passed away three years ago. May your soul rest in peace. FATHER, MOTHER, SISTERS AND BROTHERS.

GROH—Mrs. Mary Groh. In fond memory of our beloved wife and mother, who passed away two years ago today.
Only those who have lost can tell
Of our grief that is born in silence
For the one we loved so well.
HUSBAND, DAUGHTER AND SON.

HALL—Mary A. Hall, nee Halley. In memory of our mother, who passed away six years ago today. SONS AND DAUGHTERS.

LEWIS—William W. Lewis. In loving memory of our darling son and brother. HEARTBROKEN FAMILY.

ARMS—L. Harry Arms of 5006 Blackstone-av., husband of Sadie S. Arms, father of L. Scott Arms, brother of Mrs. N. H. Boller. Services Thursday at 2:30 p. m. in chapel, 5203 Lake Park-av. Interment Oakwoods. Please omit flowers.

AXLING—Grace Axling, nee Hansen, Oct. 19, 1932, beloved wife of Bjorn Axling, fond daughter of Carl and Clara Hansen, fond sister of Rudolph and Robert Hansen. Services Saturday at 2 p. m. at late residence, 7130 Jeffery-av.

BOLOTIN—Anne Bolotin, nee Rubenstein, beloved wife of Nathan H., fond mother of Bernard C. and Sidney R. Bolotin, Mrs. Berdie Schur, Mrs. Ruth Glick, fond sister of Abraham E. Rubenstein, Mrs. Esther Goodstein, Mrs. Flora Simon, Mrs. Rebecca Oberman, Philip L. Rubenstein and the late Harry B. Rubenstein, Dora Levin, and Katie Bornstein. Funeral Thurs., Oct. 20, 11 a. m. at Hebrew Theological college, 3448 Douglas-blvd. Interment Anshe-Liebovitz, Jewish Waldheim. Please omit flowers.

CLARK—Charles Eager Clark, Oct. 19, 1932, the loved husband of Enola S. Clark, brother of Mrs. F. M. Baker. Services Oct. 20, 3 p. m., at 9608 Longwood-dr. Interment Pontiac, Mich.

Finance

Chicago Daily Tribune

THE WORLD'S GREATEST NEWSPAPER

Commerce

THURSDAY, OCTOBER 20, 1932.

** 23

RULING FORCES U. S. SEIZURE OF FARM CO-OPS

Court Holds They're Corporations.

BY HOWARD WOOD.

The United States Circuit Court of Appeals at Cincinnati has handed down a ruling that coöperative marketing associations may be adjudged bankrupt under federal laws.

Among other things the court said this:

"There is nothing broadly eleemosynary in coöperative associations. They simply represent a banding together of producers for their common good and the motive of each is pecuniary gain."

In other words, there isn't any fundamental difference between a corporation and a coöperative. One has head and feet and the other has wings and tail, but they both travel toward the same goal. The aim of each is to make a profit.

Cheers Board of Trade.

This decision at Cincinnati was regarded as a cheerful bit of news among members of the Chicago Board of Trade, because of the decision arrived at by a special federal commission that the board of trade should be suspended as a contract market for sixty days as a penalty for refusing to admit the Farmers' National Grain corporation, farm board coöperative, to clearing house privileges. The board of trade has taken an appeal to the United States Circuit Court of Appeals, and the hearing is scheduled for tomorrow.

The board of trade in refusing clearing house membership to the Farmers' National declared that the coöperative was a corporation and as such was automatically barred by the board's by laws.

But the implications behind the Cincinnati case are even more far-reaching than that.

Advanced $400,000 by U. S.

In this case the farm board pledged a credit of $700,000 to the Ohio Farmers' Coöperative Milk association in the fall of 1929, advancing $400,000 immediately, on the approval of W. F. Schilling, dairy member of the farm board.

When the balance of the credit was refused later, on the ground that investigation had shown the loan to be unsafe, the Ohio Farmers protested that their credit had been injured.

The coöperative had already paid farmer members partially in scrip for milk delivered to cover costs of operating a retail plant in competition with local dairies during a milk price war.

When the plant was shown to be insolvent the farm board stepped in and took the physical assets to satisfy the farm board loan, thus leaving the farmers they had set out to aid with worthless scrip on their hands. The plant now operates under a receiver appointed by the courts for the farm board.

If the Cincinnati decision is upheld, not only will coöperatives be on the same basis legally as corporations but the farm board will have to step in and deprive the farmers of their property whenever a federal loan is in danger.

Applies to Grain Corporation.

This applies to the sixteen millions lent to the Farmers' National Grain corporation on warehouses, grain elevators, etc., as well as to the cherry growers of Michigan and Wisconsin, the vineyardists of California or the cotton planters of the south.

In time, Uncle Sam may yet be ginning cotton, squeezing grape juice, and selling his services as a grain broker, direct.

There is also this to consider. The value of the properties depend almost entirely on earnings and earnings depend upon farmer patronage. Once deprived of ownership of the facilities, farmers would not patronize the farm board controlled concerns. This was demonstrated in the case of the Ohio Farmers whose membership has dropped from 4,400 to 750.

Having lost its $500,000,000 revolving fund appropriated by congress—largely in futile speculation—the farm board is now foreclosing upon its coöperatives, the creation and fostering of which has always been declared to be the chief purpose of the farm board.

STERLING AGAIN BREAKS SHARPLY; RALLIES TO $3.39

New York, Oct. 19.—Prior to the opening of the foreign exchange market in New York there was a further sharp break in London which carried sterling down to 3.35 for cables. However, at this juncture support became apparent with the 3.37¾ the opening here. A rally resulted in sterling being quoted later at 3.39, as compared with a close of 3.41 yesterday.

There was a let-up in the demand for Canadian remittances with the result that Montreal funds were eased to 91.75, off ¾ of a cent.

WHAT FIFTY STOCKS DID

ADVANCES.

Al Chem & Dye	3	Illinois Cent	1½
Am Can	2½	Int Harvest	1⅝
Am & For Pow	¾	Int Tel & Tel	⅝
Am Pow & Lite	1⅝	Johns-Manv	⅞
Am Rad S S	⅝	Kennecott	⅝
Am Tel & Tel	2⅝	Loew's	⅝
Am Tob B	½	Lorillard [P]	½
Anaconda	⅝	Montgom Ward	1⅛
Atch T & S F	1¼	N Y Central	1
Auburn	2½	North Am	1¼
Balt & Ohio	⅝	Northern Pac	1
Bendix Aviat	⅞	Penn R R	1
Bklyn-Man T	⅝	Radio	⅝
Canad Pac	⅝	Rey Tob B	⅝
Case	3½	Sears Roeb	1⅝
Ches & Ohio	1⅝	Socony-Vacuum	½
Chrysler	1	Sou Pac	1⅝
Colum G & El	1⅛	Std Brands	½
Del Lack & W	3½	Un Carbide	⅝
Drug Inc	1⅝	Un Pac	3½
Du Pont	1⅞	Unit Aircraft	2
Gen Elec	½	United Corp	½
Gen Mot	⅝	U S Steel	1½
Goodyear T & R	1⅝	Westingh E & M	1⅝

DECLINES.

Am Home Prod rts ⅛ Param Publix ⅛

Alton Line to Haul Trucks on Flatcars

BY SCRUTATOR.

What was said to be the first move of the western steam railroads to coöperate with trucking companies in the movement of freight was inaugurated by the Alton Railroad company, formerly the Chicago & Alton, yesterday. The railroad started a new service of hauling trucks and trailers by rail between Chicago and East St. Louis after the Illinois commerce commission had approved a new rate schedule under which the trucks can be moved more cheaply than over the highways.

"This is the first time that the western steam railroads have been willing to join with the trucking companies in a coördinated freight movement," H. H. Harland, president of the Interstate Trucking company, explained. "Several months ago the Chicago, North Shore and Milwaukee electric line started a truck ferry service between Chicago and Milwaukee and we have been using that service instead of running our trucks over the highways. We also have negotiations afoot with other steam railroads running into our Iowa territory for hauling our trucks."

Load Trucks on Cars.

Under the new Alton road service the trucking companies load their trucks and trailers on flat cars at the Chicago terminal and unload them at East St. Louis. They then run them across the Mississippi river bridge into St. Louis. The rates charged by the railroad range from $30 to $60 per truck, according to size and weight. The maximum weight of trucks and load is limited to 40,000 pounds.

"The new service and rates offered by the Alton mean that we can use the railroad a shade cheaper than we can operate our trucks over the highways. It has been a long fight to convince the railroads that the movement of freight can be coördinated between the roads and the truck companies.

Believes Service Profitable.

"While the rates made by the Alton are low, still we believe the road can make a profit because it can carry the trucks on flat cars that cost much less than freight cars. The truck companies load and unload their own trucks and trailers, which saves the expense of freight handling to the railroads.

"We hope and believe that the other railroads will adopt the truck ferry service. In addition to being to the mutual advantage of both the carriers and the truck companies, such coördination should remove much of the criticism that trucks use the public highways either to their detriment or to the inconvenience of motorists. However, the trucking companies maintain that they have paid their fair share of highway cost and maintenance by taxes, license fees and gasoline taxes."

Truck Service Recalled.

The new service inaugurated by the Alton recalls that less than two months ago the steam railroads announced that they would operate truck service between Chicago and Milwaukee and South Bend. This service was to be furnished by the Railway Express Motor Transport, Inc., a subsidiary of the Railway Express agency, which is owned by the majority of the class 1 railroads.

It would appear now, however that the railroads are leaning toward truck ferry service by which they can transport the freight of all trucking companies rather than establish their own truck lines. In this way the railroads can avoid the expense of truck equipment, as well as establishing a pick up and delivery service in competition with the trucking companies.

Despite Very Small Crop, Wheat Sells at Record Low Price

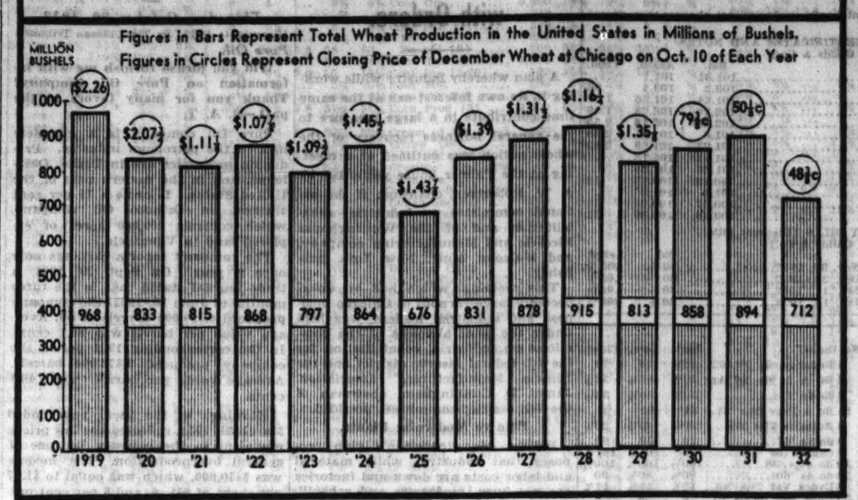

Lists 4 Ways to Ease Rails' Load of Rules

BY PHILIP HAMPSON.

Relief from strangling restrictions was urged as a solution of the railroad problem by Harry A. Wheeler, president of the Railway Business association and head of the recently organized Railroad Equipment Finance corporation, in a talk before several hundred members of the Chicago Association of Commerce at the Hotel La Salle yesterday.

"The original purpose of railroad regulation was to see that railroad rates should be reasonable and that railroad service, as well as rates, should be nondiscriminatory," Mr. Wheeler said.

Too Many Rules.

"To the original simple regulation has gradually been added a multiplicity of requirements, partly by law and partly by administration. Some of these are desirable and should be retained in the public interest. Many, however, were added on account of a former monopoly character of the railroads which has since disappeared."

Mr. Wheeler outlined four changes in the present regulation of the roads which he said would work to their benefit. These were:

1. Changes in the long and short haul clauses which would permit greater freedom in meeting competition with long water hauls.

2. Changes in the sixth section of the railroad act to allow one day notices in departure from published tariffs to meet motor competition.

Would Meet Competition.

3. Changes in section 15 which would grant the roads authority to set minimum rates which would help meet competition.

4. Proposals that water and highway competitors be required to charge only reasonable and non-discriminatory rates, that they publish their schedules and adhere to them.

Mr. Wheeler said that acceptance by former President Coolidge of the chairmanship of a committee to study the rail problems was a hopeful sign.

CLOSED BANK IN IOWA PAYS ITS DEPOSITORS IN FULL WITH INTEREST

Cedar Rapids, Ia., Oct. 19.—[Special.]—The Prairieburg Savings bank, rural community institution with deposits of about $300,000, which closed its doors about a year ago, paid its depositors 100 per cent plus 4 per cent interest after a court order today.

LOSS REPORTED BY MONT.-WARD; YEAR CHANGED

Montgomery, Ward & Co. operated at a loss of $4,297,763 in the nine months ended Sept. 30, officials announced last night. This compares with a loss of $2,692,687 in the same period last year.

While the company also showed a loss in the third quarter, operations in September resulted in a profit of $395,100. The loss in the third quarter was $1,030,028, as against a loss of $1,316,719 in the comparable period of 1931.

The company also announced that its fiscal year has been changed to end Jan. 31, instead of Dec. 31, as formerly. "The alteration," the company said, "has had the effect of bringing the midseason inventory adjustments in July, instead of June, as in previous years. Because of the great reduction in prices of merchandise, preinventory markdowns of an unusual amount were taken during July to reduce inventories to the lowered market values. For this reason July operations showed a loss of $1,395,499. The month of September showed a profit of $395,100."

Oil Chemists to Meet at Congress Hotel Today

The American Oil Chemists society will hold a meeting at the Congress hotel today and tomorrow.

HOW STOCKS PERFORMED

	Wed.	Tues.
Advances	331	243
Declines	75	137
Unchanged	94	112
Total issues traded	500	492

Rail Price Cut Hinted if Big Orders Follow

New York, Oct. 19.—Steps to release large scale buying of rails and other steel products of which the railroads are major consumers were taken at a luncheon conference today at which Myron C. Taylor, chairman of the United States Steel corporation, was host to the presidents of nine eastern railroads.

The program may involve a downward revision in steel rail prices from the basic level of $43 a ton which has been maintained since Oct. 1, 1922. Railroad executives have striven for a readjustment of rail prices and it is now believed that the steel producers are prepared to act, provided the railroads indicate a willingness to reenter the rail market at once.

Could Restore Industry.

According to steel executives, the railroads of the country, which have been buying cautiously for many months, will be obliged shortly to purchase rails and equipment calling for steel in large volume. This buying, which has been in suspense, could easily restore the steel industry, acutely depressed for more than 18 months, to a profitable basis. Such a revival of steel demand, it is pointed out, would also have a far reaching influence on other industries.

The present effort to accelerate the buying of steel products will be extended to the automotive and construction industries, it is believed.

No General Price Cut.

There is, however, little likelihood of a general reduction in steel prices. In fact, the recent tendency has been to stiffen the price structure, the large producers having taken the lead in resisting pessure from consumers for price concessions. The price of steel rails falls into a separate category.

According to some estimates, several hundred millions of dollars of steel orders have been held up in the last few months and are only waiting to be released when the heavy consumers are convinced that the time to buy has arrived.

STOCKS STAGE LIVELY ADVANCE IN WALL STREET

Industrial Leaders Show Strength.

YESTERDAY'S AVERAGES

	High.	Low.	Last.	Net chge.
26 railroads	24.40	22.92	24.14	+1.21
25 industrials	95.52	91.89	95.06	+2.75
50 stocks	59.96	57.46	59.60	+2.00
50 stks. 1 yr. ago	95.39	93.34	93.88	
50 stks. 2 yrs. ago	164.68	161.17	162.49	

BY FRED HARVEY.

[Chicago Tribune Press Service.]

New York, Oct. 19.—Stocks looked up rather smartly in the late dealings today and observers ready with an explanation for every shift of speculative opinion thought the upturn was due to a report that Gov. Franklin D. Roosevelt would come out against the soldier bonus tonight. Strength in wheat was a helpful factor and advance estimates indicating new high figures for the year on freight carloadings for the week gave the carrier shares a boost.

Gains among the industrial leaders amounted to anywhere from a fraction to more than 3 points. Utility issues had another good day and some of the late pool favorites showed renewed signs of life.

Find Going Heavy.

Tobacco shares once more found the going heavy, although the selling which had borne down on the group for the better part of two sessions dried up toward the close. Brokers reported evidences of considerable covering by the short interest built up on the strength of impending cuts in cigaret prices by a number of the larger companies and uncertainties regarding the R. J. Reynolds dividend. At their worst the leading tobacco shares were from 1 to 3 points below yesterday's finals, but the close found most of them once more behind modest plus signs.

The rails once more pointed the way for the afternoon rally, with Union Pacific, Atchison, New York Central, and other high class issues of the department enjoying the best demand as in the previous session.

Advances 4 Points.

Delaware and Hudson advanced 4 points on a light turnover and Lackawanna moved up more than 3. Among western roads, Illinois Central was a favorite. Some of the leaders succeeded in pushing through the best levels of Friday's rally before enthusiasm in their behalf began to cool off.

The belated reversal in trend of the grain markets was reflected in rising prices of the farm implement shares, Case advancing nearly 4 points and International Harvester nearly 2. Sears-Roebuck and Montgomery Ward also showed an improved tone.

Apparently the more important earnings statements coming out during the day had little effect one way or the other on trading sentiment. Indeed, both General Electric and Westinghouse pushed into better territory following the publication of their rather poor reports, the last named rising nearly two points. National Biscuit moved ahead a notch or so on payment of its regular dividend.

INSULL IRKED AT SEIZURE OF GIFT SILVER SET

What irked Samuel Insull most about the seizure of his real and personal property to meet the claims of creditors, according to a friend of the former magnate just back from abroad, was the taking of a set of silver once presented to Insull by Lord Somebody-or-other.

"The creditors as a whole treated me fairly," Insull is quoted as saying in Paris. "I have no complaints about any of them except the representative of one concern who insisted on taking even the silver."

Liquid Assets Seized.

La Salle street is also buzzing with another story about the taking over of Insull's property. According to this tale, one set of creditors confiscated Insull's "cellar." Here were assets entirely liquid but difficult to handle. The story says that an inner group of this set of creditors settled the problem by purchasing these assets for cash. Inasmuch as Samuel Insull was known in La Salle street as a teetotaler it is assumed that these assets were simply "hospitality."

Fishing Helps Business.

Mr. W. Bruce Pirnie is in a state of perplexity in which many business men would like to share. His business is gaining. In fact, the business of his company in the middle west has shown one of the largest increases in its history—a gain of nearly 50 per cent over last year.

Mr. Pirnie is president of the Montague Rod and Reel company. Sales of fishing poles in the middle west are running 50 per cent of last year, the company reports. Sales of the industry as a whole have shown an increase of 10 per cent from 1929 to 1932. As a result of the increase in sales the company's plants are operating at capacity. All this has been gratifying to officials, but it fails to explain away Mr. Pirnie's perplexity.

"I don't know," Mr. Pirnie's press agent reports him as saying, "whether people haven't anything else to do or whether it's because they realize fishing is a pleasant and inexpensive sport that they can afford in depression times."

Halsey, Stuart & Co. Is Reinstated in Michigan

[Chicago Tribune Press Service.]

Lansing, Mich., Oct. 19.—The license of Halsey, Stuart & Co., Chicago investment banking house, has been reinstated by the state security commission. The order allows the house to resume business in this state immediately. The commission found after a hearing that there was insufficient evidence to sustain the recent suspension.

SUMMARY OF THE DAY'S MARKETS

NEW YORK STOCKS — Higher. Rails lead advance.

CHICAGO STOCKS—Higher. Market narrow.

NEW YORK BONDS—Higher. Rails improve.

FOREIGN EXCHANGES—Lower. Sterling heavy.

WHEAT—Higher.

CORN—Firmer.

CATTLE—Easier. Fair trade.

HOGS—Lower. Trade slow.

COTTON—Close higher. Trade light.

SUGAR—Quiet. Trade buys.

COFFEE—Unsettled.

PRODUCE—Butter steady; eggs lower.

EXPLAINS HOW HOME BANK IS TO MAKE LOANS

Manager Clears Up Vague Beliefs.

BY AL CHASE.

A. R. Gardner, executive vice president and general manager of the Evanston Home Loan bank, yesterday took time out of an all day conference with a group of the most likely applicants for jobs, sifted out of the thousands of applications, to tell in plain English, minus technicalities, how close the new federal institution actually will come to the public.

A. R. GARDNER. [TRIBUNE Photo.]

The repeated announcement both from Washington and Evanston that the ordinary citizen can walk in, demand a loan on his property, get the cash and build his house or pay off some debt, is a bit misleading, Mr. Gardner explained. In fact, when the original home loan bank bill was drawn up it was not intended that the general public should have any direct contact whatever with the various branch banks.

At the last minute sponsors of the bill changed their plans and provided for the individual who couldn't get any satisfaction from banks, building and loan associations or insurance companies.

Can Get Funds.

"The home owner who comes within the limits of the home loan bank act and who is unable to borrow money from any source whatever, can get funds from the home loan bank," said Mr. Gardner. "That doesn't mean, of course, that a lot owner can come in and borrow money for a new home. We'll make no construction loans.

"A lot isn't a home. If a man has a home and has tried to borrow on it and has been turned down by the bank or wherever he applied, he then, and only then, may ask for financial aid from the Home Loan bank.

"And right now let me urge folks not to go to the unnecessary expense of coming way out to Evanston, as some have done from long distances, to apply for a loan. They're merely wasting time and money. Anyone who is unsuccessful in obtaining a loan at a bank or elsewhere and wants to borrow from the Home Loan bank, should write to that effect to the Evanston Home Loan bank, at 2544 West Railroad avenue, Evanston, asking for an application, which will be promptly sent.

Will Investigate.

"On receipt of this application the Evanston Home Loan bank will make a thorough investigation as to why the applicant couldn't get a loan. Then, if we find he's entitled to the money and comes within the limits of the home loan bank act, we'll make the loan direct."

The Home Loan bank will charge

[Continued on page 26, column 8.]

The Outstanding Place

Personal Loan & Savings Bank is the outstanding place to borrow money for personal needs—we lend it cheaply—we accept security that almost anyone can provide—we spread payment over an extended period.

Over $100,000,000 has already been loaned—and over $95,000,000 has been paid back in the ordinary course of business—proof enough that this is the outstanding place to borrow money for personal needs.

We want your business if it is good business for you to make a loan.

Personal LOAN & SAVINGS Bank

MADISON & CLARK CHICAGO, ILLINOIS

A million dollar Bank—doing SMALL things BIG

The Fourth Generation

Families to the fourth generation have done business with this organization which is equipped to perform all banking functions.

Departments

Checking

Commercial

Savings

Trust

Investment

Harris Trust and Savings Bank

Organized as N. W. Harris & Co. 1882 • Incorporated 1907

Harris Trust Building, Chicago

Telephone State 8200

MOST SECTIONS OF BOND MARKET HOLD FIRM TONE

Railroad Issues Display Greatest Strength.

BOND AVERAGES

DOMESTIC.

Rails	62.58+.14
Industrials	71.77+.46
Utilities	72.52+.33
Combined	67.36+.26

FOREIGN.

	Day.	Month.	Year.
10 govt. issues	95.79	—.27	+1.17 +1.49

New York, Oct. 19.—Most sections of the bond market maintained a firm tone today in quiet dealings.

The most consistent strength was displayed by railroad issues, following reports of individual roads, such as the New York Central, of a continued upward trend in carloadings. Further improvement in the general freight movement report is expected Saturday.

While easing off in late trading to a level just under yesterday's closing, treasury bonds were outstandingly strong earlier. Two issues of the 3¾s went to new highs on a few transactions, while two others held to their previous 1932 tops.

Gains in Rails.

Chief gains in domestic railroad bonds occurred in such issues as Baltimore and Ohio 4½s, of 1960; Allegheny corporation 5s, due 1944; St. Paul 3½s, Missouri Pacific General 4s, New Haven refunding 4½s, issues of New York Central, St. Louis and Southwestern 2d 4s, Southern Pacific 4½s, with warrants, and others.

Many industrial bonds, both good grade and speculative, sold higher on limited transactions. Armour 4½s, which are specically secured by real estate, were taken in sizable amounts at prices ranging up nearly two points above yesterday's closing.

Municipals Are Steady.

The Municipal Bond market was steady today, aided by the stabilization of New York City obligations. Municipal bankers point out that the trend toward higher prices for prime municipals has not been disturbed.

Foreign bonds were not as firm as they have been recently. While there were no instances of pronounced weakness, losses were more numerous than gains for the first time in a week or more.

The supply of new issues of the best type is generally admitted to be smaller than the demand for them and the liquidation of outstanding bonds has almost ceased entirely. The weight of all influences in the market for the best bonds favors higher prices.

ALUMINUM CO. OF CANADA HIRES HUNDRED MORE

[Chicago Tribune Press Service.]

MONTREAL, Que., Oct. 19.—Plants of the Aluminum Company of Canada, subsidiaries owned by the Mellon interests, announced today they were hiring one hundred more men, bringing new employés taken on since July to 300. Increased export outlets have led to the need for greater production.

The principal export demand being at the present time from Russia, the soviet is sending oil here to pay for the aluminum by a three-cornered transaction, an oil refinery taking the oil and paying the money for it to the aluminum company. The second shipment of Caucasian crude oil reached Montreal tonight.

U. S. TREASURY TO SELL $80,000,000 IN NOTES MONDAY

Washington, D. C., Oct. 19.—(AP)—Secretary Mills today invited tenders for $80,000,000 of 91-day treasury bills to be sold to the highest bidder on Oct. 24. The bills, which will be redeemed at their face value, will be dated Oct. 26 and mature on Jan. 25. The proceeds of the securities will be used to retire treasury bills which mature on Oct. 26.

Uruguay Plans to Erect $1,000,000 Oil Refinery

MONTEVIDEO, Uruguay, Oct. 19.—The government commission named to put into effect a national monopoly in Uruguay on sale of petroleum products and the manufacture of industrial alcohol and cement has announced plans for building a million dollar oil refinery and a $500,000 alcohol distillery. The refinery would convert into gasoline and its by-products crude oil brought from Russia.

Texas Gulf Sulphur Co. Issues Income Statement

Texas Gulf Sulphur company reports net income, before depletion, of $4,541,811 for the nine months ended Sept. 30, equal to $1.79 a share, as compared with $6,704,091, or $2.64 a share, a year ago. Third quarter profit, also before depletion, was $1,434,853, or 57 cents a share, against $1,384,423, or 54 cents a share, in the same period of 1931.

Charleroi Glass Plant to Reopen; Work for 350

Charleroi, Pa., Oct. 19.—(AP)—N. L. Niece, superintendent of the Belle Vernon plant of the American Window Glass company, announced today that the plant will reopen Monday, giving employment to 350 men. The works have been idle eight months.

Underwood-Elliott-Fisher Reports 3d Quarter Loss

Underwood Elliott Fisher company had September quarter net loss of $305,812, against a loss of $103,753 a year ago. For the nine months net loss was $451,499, compared with profit of $995,712 in the same 1931 period.

Orangeville, Ill., Bank Closes; Deposits $160,468

Orangeville, Ill., Oct. 19.—(AP)—The State Bank of Orangeville, capitalized at $35,000 and with deposits of $160,468 as of June 30, was closed today for examination and adjustment.

NEW YORK BOND TRANSACTIONS

DOMESTIC.

Wednesday, October 19, 1932.

Total sales, par value.....$ 6,868,000 Total sales 1932 to date...$2,495,952,000
Year ago..... 13,049,000 Total sales 1931 to date... 2,396,761,000

UNITED STATES GOVERNMENT LOANS

Sales in thous.	Issue—	High.	Low.	Last.	Net chge.	Closing— Bid.	Asked.	Yield.	Oct. 20, 1931.
137	Liberty 3½s, 1932-'47	101.28	101.28	101.28	—.2	101.22	101.23	.85	99.3
36	Liberty 1st c 4¼s, 1932-'47	102.19	102.17	102.17	—.1	102.17	102.19	.28	99.25
74	Liberty 4th 4¼s, 1933-'38	103.20	103.18	103.19	—.1	103.18	103.19	.59	100.4
1 2-5	Liberty 4th 4¼s, regs.	103.15	103.15	103.15					
15	U S Treasury 4¼s, 1947-'52	108.00	107.22	107.22	—.28	107.22	107.26	3.58	102.00
68	U S Treasury 4s, 1944-'54	104.16	104.12	104.12	—.1	104.16	104.18	3.65	100.4
33	U S Treasury 3½s, 1946-'56	102.24	102.16	102.19	...	102.17	102.19	3.61	99.16
7	U S Treasury 3¾s, 1943-'47	100.25	100.20	100.25	...	100.20	100.24	3.28	96.28
87	U S Treasury 3¾s, 1940-'43	101.5	101.3	101.3	—.1	101.1	101.5	3.22	95.28
52	U S Treasury 3¾s, 1941-'43	101.6	101.3	101.3	—.2	101.1	101.4	3.22	95.24
55	U S Treasury 3¼s, 1946-'49	98.6	98.2	98.3	—.3	98.1	98.4	3.28	91.00
31	U S Treasury 3s, 1951-'55	96.20	96.16	96.18	...	96.15	96.18	3.22	91.00

Note—Fractions on United States government bonds, including net changes, are quoted in thirty-seconds of 1 per cent.

UNITED STATES TREASURY CERTIFICATES AND NOTES.
[Quoted by C. F. Childs & Co.]

Issue and maturity—	Bid.	Asked.	Yield.
Notes 3¼s, Dec. 15, 1932	101.31	101.1	....
Notes, series A 3s, May 2, 1934	103.2	103.4	.96
Notes series B 2½s, Aug. 1, 1934	101.24	101.26	1.07
Notes series A 3s, June 15, 1935	102.26	102.28	1.89
Notes series A 3½s, Aug. 1, 1938	102.16	102.18	2.25
Notes series B 3s, April 15, 1937	101.6	101.8	2.30
Notes series A 3½s, Sept. 15, 1937	101.27	101.29	2.33
Certificates A 3¾s, Feb. 1, 1933	101.11	101.13	....
Certificates TM 3¾s, March 15, 1933	101.23	101.25	....
Certificates first series 2s, March 15, 1933	100.16	100.22	.16
Certificates series B 2s, May 5, 1933	101.1	101.3	....
Certificates TJ 1½s, June 15, 1933	100.27	100.29	.11
Certificates TS 1½s, Sept. 15, 1933	100.28	100.30	.21

UNITED STATES TREASURY BILLS [Discount Bills].
[Quoted by C. F. Childs & Co.]

	Bid.	Asked.		Bid.	Asked.
Oct. 26, 1932	.30%	.05%	Nov. 30, 1932	.30%	.05%
Nov. 9, 1932	.30%	.05%	Dec. 28, 1932	.30%	.05%
Nov. 16, 1932	.30%	.05%	Jan. 11, 1932	.30%	.05%
Nov. 23, 1932	.30%	.05%	Jan. 18, 1932	.30%	.05%

No. thous.		High.	Low.	Close.
10	do 4½s 2013	47	46⅝	46⅝
10	do rfg 3½s '97	75	75	75
4	NYChi&StL 6s'32	36¾	36½	....
2	do 6s '32 rct	35¾	35¾	....
6	do 5½s '74 A	22¾	22¾	....
9	do 4½s '78 C	19½	19	....
1	do 1st 4s '37	75½	75½	75½
2	N Y Dock Co 5s'38	42	42	42
1	do 4s '51	62½	62½	62½
8	N Y Edis rfg 6½s'41	111½	111	111½
7	do 5s '51 G	106⅝	106⅝	106⅝
2	do 5s '44 B	106¼	106¼	106¼
3	NYG El H&P c 5s'48	108⅛	108⅛	108⅛
1	do 4s '49	99	99	99
2	N Y N H & Hst & rfg 4½s '67	84½	84½	84½
5	NYG&W rfg 4s'43	50⅝	50⅝	50⅝
4	N Y Ry inc 6s '65	1⅝	1⅝	1⅝
2	NY&RGas rfg 6s'51 A	97½	97½	97½
2	N Y Steam 6s '47	108½	108	108½
3	do 5s '50	100¼	100	100¼
20	do 5s '51	101¼	101¼	101¼
4	NYTel gen 4½s'39	103¼	103¼	103¼
5	NYTrapRock 6s'46	65½	65½	65½
1	NYW&Bost 4½s'46	49⅜	49⅜	49⅜
3	NL&OPow 5s'55 A	99½	99½	99½
28	Norf & Sou 5s'61 A	5⅝	5	5
2	Norf & W div 4s'44	95⅝	95⅛	95⅛
18	Nor Am Co 5s '61	84½	84	84½
2	Nor Am Ed 5½s '63	83½	83½	83½
9	do 5s '69 C	81¼	79¼	81¼
10	Nor Pac 6s 2047 B	79½	79	79½
1	do 5s 2047 D	65	65	65
12	do pr lien 4s '97	82⅞	82½	82⅞
4	do gen 3s 2047	63	63	63
7	NStatesPow 5s'41 A	100½	100½	100½
1	N W Tel 4½s '34	84	84	84
4	OhioPubSvc 7s'47	100	99⅝	100
4	Ont Pw N Falls5s'43	100	100	100
5	Ore-WashRR&N 4s'61	81	81	81
4	Otis Steel 6s '41	31½	30½	30½
11	PacGas&Elec 5s'42	103¾	103	103
1	Pac Pub Ser 5s '36	95¼	95¼	95¼
1	PacRRofMo 2d 5s'38	84½	84½	84½
8	Pan-Am P 6s '40	24	24	24
1	do 5s '40 ctfs	22	22	22
6	Para Publix 5½s'50	23	23	23
2	Parmelee T cv 6s'44	16	15	15
12	Pen P&Li 4½s '81	91½	91½	91½
11	PennRRgold 6½s'36	100¾	100¼	100¼
5	do gen 5s '68	89	88⅝	89
4	do 4½s '60	85	84	84
8	do con 4½s '80	90	80	90
1	do gen 4½s '65	80	80	80
3	do gen 4½s '81	75¼	75¼	75¼
8	do 4½s '70 D	66	64	65
8	do 4s '48	95	95	95
1	Peo GL&C 5s Sf'47	101¼	101¼	101¼
17	Phila Co 5s '67	97¼	97¼	97¼
5	Phil Elec 4½s '67	101¼	101¼	101¼
9	do 4s '71	95	95	95
4	Ph&Read C&I 5s '73	60	59	59
2	Philippine Ry 4s '37	22½	22½	22½
1	Philips Pet 5½s '39	69⅝	68⅝	68⅝
1	Pillsby F M 6s '43	100	100	100
8	Portl GenEl 4½s '60	57¼	56⅝	57¼
5	PorRicAmTob 6s '42	30	30	30
12	Postal Tel&C 5s '53	32	32	32⅜
1	do 5s '60	102	102	102
11	do 4½s '70	103¼	103¼	103¼
30	do 4s '71	95⅝	95⅛	95⅝
1	Pure Oil 5½s '40	70¼	70¼	70¼
2	Rem Arms s f 6s'37 A	70	70	70
3	Rem Rand 5½s '47	55½	55	55
2	Rep Ir&St 5½s '53	55	53	55
1	Rich Oil 6s '44A ctf	19¼	19¼	19¼
1	Roch G&E 4½s '77	96½	96½	96½
10	RI Ark&La 4½s '34	31	30	31
6	St Joe Lead 5½s'41	91	90¼	91
1	StLaw & Adr 6s '96	66¾	66¾	66¾
16	StLIM&S4s R&Gdiv'33	48⅛	48	48
16	StL S F 5s '50 B	15	14½	15
1	do 4½s '78	11	11	11
5	do 4s '50 A	13½	13½	13½
10	StL SW Term 5s '52	37	36⅝	36⅝
2	do 5s '90	26	25⅜	26
17	do 2d 4s '89	45	45	45
5	StP&RC 8h L 4½s'41	38⅝	38½	38½
1	San Ant P 6s '52	91	91	91
1	Schulco 6½s '40 B	46	46	46
2	Scioto V&NE 4s '80	90	90	90
1	Seab A L cn 6s '45	4	4	4
1	do 6s '45 ctf	3½	3½	3½
2	Shell P Line 5s '52	78	77⅞	78
20	Shell Un 5s '47	74¾	73⅝	74
2	Silesian Am 7s '41	31	31	31
4	Sinc C Oil col 7s '37	94	94	94
2	do 6½s '38	91½	91½	91½
1	Sinc Cr Oil 5½s '38	102¾	102¾	102¾
1	Sinc P Line 5s '42	101	101	101
3	Skelly Oil 5½s '30	62¾	62¾	62¾
10	Smith 6½s '33	100	100	100
13	So Bell T&T 5s '41	105	105	105
2	Sou Pac 4½s '68	50	49½	50
3	do 4½s '81	50	49⅝	50
30	do 4½s '69 W	50	49½	50
2	do rfg 4s '55	80	80	80
1	do col tr 4s '49	52	52	52
3	do 4½s Ore Ln '77	69	68½	69
2	do S F Tr 4s '50	82½	82	82
4	Sou Ry 6½s '56	35	34½	35
8	do gen 6s '56	33	32	33
1	do con 5s '94	68	68	68
18	do gen 4s '56	27½	26½	27
1	do 4s St L '51	47¾	47¾	47¾
6	StW Bell Tel 5s '54	106	105½	105½
12	StOil NJ deb 5s '46	103¾	103¾	103¾
12	St Oil N Y 4½s '51	97¾	97¾	97¾
2	Tenn Cen 6s '47	32	30	32
10	TennElPw rfg 6s'47A	98¾	98¼	98⅝
28	Tex Corp 5s cvt '44	88½	87⅞	88
9	Tex & Pac 5s '70 C	49	48⅝	49
1	do 5s '80 D	49	49	49
3	Third Av rfg 4s '60	46	45⅛	46
35	TobProdNJ 6½s 2022	94½	93⅝	94½
5	Trumbull 8U 6s '40	56	56	56
4	UnEl L&P 5½s '54	103	103	103
11	do ref 5s '52	103	102⅝	103
2	Un El Chic 5s '45	17	17	17
1	Un Oil Cal 5s '45 ww	83	83	83
3	Un Pac 4½s '67	85½	85½	85½
31	do 1st 4s '47	96½	95⅝	95⅝
6	do gold 4s '68	80	79⅝	79⅝
10	do rfg 4s 2008	84	84	84
14	UnitDrg Del 5s '53	62½	62	62
10	U S Rub 5s '47	48	46	48
2	U'ah Lt&Trac 5s '44	65	65	65
1	Utah Pow&L 5s '44	73	73	73
3	Util Pow&L 5½s '47	33¾	32½	33¼
2	Util Pow&L 5½ww '57	23¾	23½	23½
1	Vanadium 5s '41	47	47	47
9	Victor Fuel 5s '53	9	9	9
3	Va Ry&Pow 5s '34	102	102	102
10	Va Ry 5s '62	92½	92	92
2	Wabash rfg 5½s '75	7⅛	7	7⅛
1	Walworth 6½s'55 ww	15	15	15
1	WarnerCo 6s '44ww	40	40	40
2	Warner Quin 6s '30	18⅝	16	18⅝
2	Warn Sug 7s '41	105¼	105¼	105¼
1	WarrenBros cv 6s'41	43	43	43
55	Western El 5s '44	100½	100½	100½
2	West Md 4s '52	58	57¾	58
5	WNY&Pa 1st 5s '37	100½	100	100½
2	West Pac 1st 5s '46	34½	33½	34½
1	W Pen Pw 5s '63 E	104¾	104¾	104¾
2	Western Un 6½s '36	84	83	84
1	do col tr 5s '38	80	80	80
4	do r est 4½s '50	63½	63	63¼
12	do 5s '60	56	55	55
4	Wheel&Il 5½s '48 A	70	69½	70
1	WhEagle O 5½s '37	102¾	102¾	102¾
2	Y'town S&T 5s '78	67½	67½	67½

FOREIGN.

No. thous.		High.	Low.	Close.
8	Abitibi P & P 5s '53	17⅝	17½	17½
3	Alp Mont 8U 7s '55	47⅝	47⅜	47⅝
1	Antioquia 7s '45 A	10½	10½	10½
1	do 7s '45 B	10½	10½	10½
1	do 7s '45 C	10½	10½	10½
1	do 3d 7s '57	10¼	10¼	10¼
14	do 3d 7s '57	10¼	10	10
1	Antwerp 5s '58	86	86	86
20	Argentine 6s '57 A	53½	53	53
6	do 6s '58 B	52¼	52¼	52½
20	do 6s s f '59 June	53	52	52
1	do s f 6s '59 Oct	52½	52⅝	52⅝
3	do s f 6s '60 May	52	52	52
6	do 6s '61 Feb	52⅜	52½	52⅜
80	do 6½s '90 w	50	49½	50
2	do rfg 4s '55	80	80	80
1	do col tr 4s '49	52	52	52
3	do 4½s Ore Ln '77	69	68½	69
2	do S F Tr 4s '50	82½	82	82
4	Sou Ry 6½s '56	35	34½	35
8	do gen 6s '56	33	32	33
1	do con 5s '94	68	68	68
18	do gen 4s '56	27½	26½	27
1	do 4s St L '51	47¾	47¾	47¾
6	StW Bell Tel 5s '54	106	105½	105½
12	StOil NJ deb 5s '46	103¾	103¾	103¾
12	St Oil N Y 4½s '51	97¾	97¾	97¾
2	Tenn Cen 6s '47	32	30	32
10	TennElPw rfg 6s'47A	98¾	98¼	98⅝
28	Tex Corp 5s cvt '44	88½	87⅞	88
9	Tex & Pac 5s '70 C	49	48⅝	49
1	do 5s '80 D	49	49	49
3	Third Av rfg 4s '60	46	45⅛	46
35	TobProdNJ 6½s 2022	94½	93⅝	94½
5	Trumbull 8U 6s '40	56	56	56
4	UnEl L&P 5½s '54	103	103	103
11	do ref 5s '52	103	102⅝	103
2	Un El Chic 5s '45	17	17	17
1	Un Oil Cal 5s '45 ww	83	83	83
3	Un Pac 4½s '67	85½	85½	85½
31	do 1st 4s '47	96½	95⅝	95⅝
6	do gold 4s '68	80	79⅝	79⅝
10	do rfg 4s 2008	84	84	84
14	UnitDrg Del 5s '53	62½	62	62
10	U S Rub 5s '47	48	46	48
2	U'ah Lt&Trac 5s '44	65	65	65
1	Utah Pow&L 5s '44	73	73	73
3	Util Pow&L 5½s '47	33¾	32½	33¼
2	Util Pow&L 5½ww '57	23¾	23½	23½
1	Vanadium 5s '41	47	47	47
9	Victor Fuel 5s '53	9	9	9
3	Va Ry&Pow 5s '34	102	102	102
10	Va Ry 5s '62	92½	92	92
2	Wabash rfg 5½s '75	7⅛	7	7⅛
1	Walworth 6½s'55 ww	15	15	15
1	WarnerCo 6s '44ww	40	40	40
2	Warner Quin 6s '30	18⅝	16	18⅝
2	Warn Sug 7s '41	105¼	105¼	105¼
1	WarrenBros cv 6s'41	43	43	43
55	Western El 5s '44	100½	100½	100½
2	West Md 4s '52	58	57¾	58
5	WNY&Pa 1st 5s '37	100½	100	100½
2	West Pac 1st 5s '46	34½	33½	34½
1	W Pen Pw 5s '63 E	104¾	104¾	104¾
2	Western Un 6½s '36	84	83	84
1	do col tr 5s '38	80	80	80
4	do r est 4½s '50	63½	63	63¼
12	do 5s '60	56	55	55
4	Wheel&Il 5½s '48 A	70	69½	70
1	WhEagle O 5½s '37	102¾	102¾	102¾
2	Y'town S&T 5s '78	67½	67½	67½

FOREIGN.

No. thous.		High.	Low.	Close.
4	Budapest 6s '27-'62	28⅜	28	28
1	Bu A 2d 6s '60 Apr	52½	52½	52½
2	do 6s '61	30¾	30¼	30¼
14	Bu A Prov 6½s '61	31	31	31
4	Bulgaria 7½s '68	26¼	25½	25½
5	do 7s '67	20	19	20
7	Canada 5s	101¾	101⅝	101⅝
10	do 4½s '36	100½	100½	100½
74	do 4s '60	90⅝	89⅝	90
8	Cauca Val 7½s '46	12⅜	11⅜	11⅝
25	Chile Mtg Bk 6s '61	8	8	8
30	do 6s '62	9½	9½	9½
7	Chile 6s '60	8¾	7⅝	7⅝
1	do 6s '61	7½	7½	7½
7	do 6s '61 Sept	8⅜	7⅝	7⅝
2	do 6s '62 March	7⅝	7⅝	7⅝
7	Colgene 8½s '35	41½	41½	41½
7	Colomb 6s '61 Jan	33	32	32½
2	do 6s '61 Oct	33	32½	32½
10	Colm Mtg Bk 7s '46	26⅜	26½	26⅜
4	Copenhag 5s '52	78½	76¾	76¾
23	Cuba 5½s '45	43¾	43	43
9	do 5s 1914 '49 A	89	89	89
12	do 4½s '49	82	81	82
7	Denmark 5s '42	92⅝	92⅝	92⅝
3	do 5½s '55	91½	91¼	91¼
27	do 4½s '62	77½	77½	77½
5	Dominican Rs '26	91	91	91
20	Duke Pr Pow 6s '66	57½	57	57
2	D E Indie sfg 6s '62	100¾	100¼	100¼
1	do 6s '47	100¼	100¼	100¼
2	El Pow Ger 6½s '50	51½	51½	51½
13	Finland 7s '50	72½	72	72½
1	do 6½s '56	68	68	68
1	do 6s '45	72½	72½	72½
2	do 5½s '58	66¾	66¾	66¾
1	Fin M L 6½s '54 A	63	63	63
1	do 6½s '54 B	65¾	65½	65½
7	Fram I D 7½s '42	101¼	100	100
2	Frankfort 6½s '53	35	34½	35
12	French 7½s '41	122	121⅝	122
2	do 7s '49	116⅜	116	116
3	Gelsenkirchen 6s	51⅝	49	50
6	Ger C Arr Bk 7s '50	58⅝	58½	58½
5	do 6s '38 Apr	57⅝	57	57
20	do 6s '60 July	52	51⅝	51⅝
27	do 6s '60 Oct	52	51¾	51¾
12	Ger C A Lo 6½s '58	39½	39½	39½
11	Ger G Ind 5½s '65	53	52⅝	52⅝
84	Ger Rep 7s '49	73⅝	72½	72⅝
20	Ger Gen El 6½s '40	43¼	42¾	43⅛
5	do 6s '48	40⅝	40	40
32	Good Hope 7s '45	50	49⅝	50
2	Graz 8s '54	49	49	49
1	Gt Con El P Jap'54	46⅝	46⅝	46⅝
3	do 6½s '50	41⅞	41½	41⅝
5	Greek 7s '64	36½	36½	36½
3	H S S Lines'39 ww	40⅜	40¼	40¼
4	Harpen M 6s '49 ww	53⅜	53⅜	53⅜
3	Helsingfors 6½s '60	62	61½	61½
3	Haeder Steel 6s '48	45¼	45	45⅛
3	Ital Cr Cons 7s'37A	95⅝	95⅜	95⅝
8	do 7s '47 B	92	91½	91½
3	Ital Pub Utl 7s '52	88⅜	88⅜	88⅜
30	Italy 7s '51	97	96⅝	97
47	Japan 6½s '54	62⅝	61⅜	61⅜
33	do 5½s '65	52½	52	52
21	Karstadt 6s '43	28½	27⅞	28½
6	Krauss & T 6s '50	15⅝	15¼	15⅝
2	do 5s '50 ctfs	14⅝	14	14
3	Low A Prov 7½s '50	43	43	43
2	Marseilles 6s '34	103½	103⅜	103⅝
2	Met Water 5½s '50	73⅝	73⅜	73⅜
40	Milan City 6½s '52	83⅝	83½	83½
5	Minas Ge 6½s '58	12⅞	12½	12½
4	do 6½s 59	12⅝	12⅜	12⅜
3	Mont M&A 7s'37ww	95	94	95
10	New S W 5½s '57	80½	80½	80½
12	do 5s '58	81	80½	80⅝
3	Nord Ry 6½s '50	105⅝	105⅝	105⅝
13	North G Lloyd 6s '47	44½	44	44½
5	Norway 6s '54	88⅝	88	88
22	do 6s '43	88	88	88
3	do 5½s '65	84½	84½	84½
2	do 5s '63	84	83⅝	83⅝
6	Nor Hyd El 5½s '57	74	74	74
5	Nuremberg 6s '52	38	38	38
10	Ontario P 5½s '50	75⅜	75⅜	75⅜
1	Orient D Ltd 5½s '58	45½	45½	45½
2	Panama 5½s '53	96⅝	96½	96½
1	do 5s '63 A	55	55	55
2	Peru 1st 6s '60	6½	6½	6½
5	do 2nd 6s '61	6	6	6
4	Poland 8s '50	50½	50½	50½
18	do 7s '47	52⅝	52½	52⅝
3	do 6s '40	54	54	54
5	Porto Alex 7½s '68	8¾	8¾	8¾
9	Prussia 6s '52	46⅝	45⅝	45⅝
7	do 6½s '51	47¾	47¾	47¾
20	Queensland 7s '41	98⅜	98	98⅜
2	do 6s '47	92⅜	92⅜	92⅜
4	Rhinelbe 7s '46	43¾	43¼	43¾
2	Rhine-Main 7s '50	57⅜	57⅜	57⅜
2	Rhine-R W 7s '53	40½	40½	40½
4	Rhine W 7s '50	56	55½	55½
7	do 6s '52	50½	50½	50½
6	do 6s '53	50	49½	49½
2	do 6s '55 ww	50¼	50¼	50¼
2	Rima Steel 7s '55	38½	38	38
2	Rio de Jan 8s '46	11	11	11
11	Rio Gr do Sul 6s '68	10	9⅝	10
26	Rome 6½s '52	87⅞	86⅜	86⅜
2	Rotterdam 6s '64	100½	100¼	100¼
8	Royal Dutch 4s '45	86¼	86⅛	86⅛
3	Saarbrueck 6s '53	63½	62½	63½
8	Sao Paulo St 8s '50	20	20	20
4	do 7s '40	59	58⅝	58⅝
5	do 6s '68	12	12	12
5	Sax Pub Wks 7s '45	58	57½	58
9	do 6½s '51	52⅝	51½	52⅜
6	Sax St Mtg I 7s '45	69½	69	69
8	Serbs Cts S 8s '62	25¼	24½	25
5	do 7s '62	21½	20	20
3	Shinyetsu El 6½s '52

DENIES FORD WILL BUY WHEAT, BUT IT BOOSTS PRICE

Agent of Car Maker Calls Rumor Preposterous.

BY CHARLES MICHAELS.

Rumors that Henry Ford would announce he would buy 75,000,000 bu of cash wheat at 60c per bu and sell it to China on 7 years credit materially enlivened speculative interest in the market in the last few minutes of trading yesterday. The rumor taken in connection with a sharp bulge in stocks caused a rush of short covering and carried prices up around 1c from Tuesday's finish with the close at the top. Net gains were ⅝@1c with December at 49⅛@49¼c, May, 54½@54⅝c, and July, 55⅞@56c.

Numerous versions of the Ford rumor late in the day had the effect of greatly stimulating buying of offers which advanced sharply. After the market closed, however, a dispatch from Detroit quoted W. J. Cameron of the Ford Motor company as calling the report "preposterous on its face," adding "There is no basis whatever for such a report."

Otherwise the market was dull and featureless.

Winnipeg Wheat Rallies.

The Winnipeg wheat market showed the first disposition to rally in several days with the May finishing ⅜c higher at 54⅝c, or ⅝c above the so-called pegged price. The December, however, was unchanged at 50c. The latter has held within a fraction of that figure for nearly 10 days. Reports were current suggesting a larger export demand had developed for Manitobas, but no figures as to sales were given.

Wheat prices in Winnipeg have held within a range of around 1c for over 10 days and during the same period the fluctuations in Chicago have been around 2c, with the action of the stock market the main influence in causing rallies. Bulk of the trading has been by the local element and by professionals, outside interest being unusually light.

Traders paid little attention to the action of sterling exchange yesterday which rallied sharply after breaking early. The Liverpool wheat market was also little affected.

Corn in Firm Close.

Corn prices held within narrow limits, but firmed up toward the last in sympathy with wheat and closed ⅛@¼c higher. December was 25¾@27⅞c, May, 30⅜c, and July, 32¼c at the last. The seaboard reported somewhat less interest from abroad.

New corn has started to move in the west unusually early and the moisture content is low for this season of the year. Around 20 cars of new grain were received here yesterday and sold readily. Bulk of the receipts were from Illinois points. Arrivals of old grain showed a tendency to decrease. South Africa cleared 570,000 bu corn to Canada the last week. Since Aug. 1 the former has exported 12,302,000 bu to all countries, compared with 5,325,000 bu last year.

Oats finished ¼c higher in sympathy with other grains with the December closing at 16c and the May at 18½c. Rye gained ⅝@¾c with wheat the December closing at 32⅝c and May at 36¼c.

NEW · YORK · STOCK · TRANSACTIONS

Wednesday, October 19, 1932.
Shares sold today..............1,314,830
Year ago..............2,248,640

Wednesday, October 19, 1932.
Total sales 1932 to date......371,972,127
Total sales 1931 to date......477,940,673

[The figures in brackets after name of stock are the present dividend rate.]

Prev. 1932 High	Low	Div. yld. pct.	Bid	Asked	Description, div. rate, $s—	Sales	High	Low	Close	Net chge.
					A					
9¼	1⅝	...	6¼	6⅝	Adams Exp	3,100	6⅝	5⅝	6¼	+ ⅛
30⅝	12	11.8	16	17⅝	Adams-Millis [2]	100	17¼	17¼	17¼	— ⅛
14	9¼	...	10¾	11⅛	Addressograph	300	11⅛	11⅛	11⅛	+ ⅛
4⅞	1⅛	...	3	3⅛	Advance Rume	400	3	2⅞	3	+ ⅛
63½	30⅛	5.2	58⅜	58½	Air Reduction [3]	3,300	58½	56⅝	58⅜	+ 1⅞
16⅝	7⅞	4.2	12⅛	12⅜	Alaska Jun [.50]	5,700	12⅛	12	12⅛	— ⅛
3⅝	⅝	...	1⅝	1⅞	Alleghany	1,300	1⅞	1⅝	1⅞	+ ⅛
8	⅝	...	3½	4⅝	Do pfd x w	200	4½	4	4½	+ 1½
88⅛	42½	7.9	76	76¼	Al Chem & D [6]	14,600	76⅝	73	76⅛	+ 3
119⅞	96⅛	6.0	116	117½	Do pfd [7]	200	117½	117½	117½	...
15⅝	4	...	9	9⅝	Allis-Ch Mfg	2,000	9⅜	8⅝	9⅛	+ ⅜
22½	5	...	13⅛	14	Am Bank Note	700	14	13⅛	13⅞	+ ⅜
17⅞	6⅛	5.0	10⅛	13¼	Am Brke Shoe [.60]	200	12	12	12	+ 1
73⅞	29⅝	7.4	53⅜	53⅝	Am Can [4]	30,800	54⅛	51⅝	53⅝	+ 2¼
129	93½	5.8	119	121	Do pfd [7]	300	121	119⅞	119⅞	— 1¼
17	3⅛	...	9⅛	10	Am Car & Fdy	600	9⅜	9	9⅛	+ ⅜
8⅛	2	...	6⅛	7⅛	Am Colortype	400	7⅝	7	7⅝	+ ⅜
27	11	...	21	21⅛	Am Com'l Alco	500	21⅛	20⅛	21⅛	+ ⅜
15⅜	2⅜	...	9⅛	9⅝	Am Europ	100	9⅛	9⅛	9⅛	+ ⅜
15	2	...	8⅛	8⅝	Am & For Pow	7,200	8⅝	8⅛	8⅝	+ ⅜
38⅛	5	...	15	16	Do $7 pfd	600	16	15⅛	16	+ ⅛
21⅛	2⅜	...	10	10⅛	Do 2d pfd	100	10⅛	10⅛	10⅛	+ ⅛
6⅛	1	...	4	5	Am Hide & Lea	400	4	4	4	+ ⅛
51⅝	25	11.0	38	38⅛	Am Home Pr [4.20]	3,400	38⅝	38	38⅝	— ...
⅜	⅛	...	...	...	Do rights	12,200	⅛	⅛	⅛	— ⅛
21⅝	6⅛	14.3	6⅞	7⅛	Am Ice [1]	200	7	7	7	+ ⅜
12	2⅛	...	7⅛	8	Am Internat	3,500	8	7⅛	7⅝	+ ⅛
4⅛	1	...	2	3⅛	Am-La Fr pfd	10	2	2	2	+ ⅛
15⅛	3⅝	...	8	8⅜	Am Loco	100	8⅛	8⅛	8⅛	...
49	19	25.0	27⅛	29⅜	Do pfd [7]	200	28	28	28	+ 1
22¼	7⅛	5.7	14	14⅛	Am Mch & Fd [.80]	1,100	14	13⅛	14	+ 1
17⅜	3	...	10⅛	11	Am Pow & Lt	10,600	11	10⅜	11	+ 1⅛
58	15⅛	18.2	33	35	Do $6 pfd [6]	300	32⅜	31⅝	32⅜	+ 1⅜
49⅝	10	18.5	26	28⅛	Do $5 pfd [5]	100	27⅛	27⅛	27⅛	+ 2⅛
12½	3⅛	...	8⅛	8⅜	Am Rad Std San	8,700	8⅜	7⅝	8⅜	+ ⅜
18⅛	3	...	12⅛	12⅜	Am Roll Mill	4,000	12⅜	11⅝	12⅛	+ ⅜
25⅛	10	15.4	13⅛	14⅛	Am Shipbldg [2]	100	13⅛	13⅛	13⅛	...
27⅛	5⅛	...	15⅛	15⅝	Am Smelt & R	2,500	15⅝	14⅝	15⅛	+ ⅝
85	22	...	46⅛	50	Do pfd	200	46	46	46	...
15⅛	3	...	8⅛	8⅝	Am Steel Fdrs	400	8⅝	8	8⅛	— ⅛
39⅛	13	8.7	23⅛	23⅜	Am Sugar Ref [2]	500	23⅛	23	23⅛	+ ⅜
137⅝	70⅛	8.8	108⅛	108⅜	Am Tel & Tel [9]	30,400	108⅛	104⅛	108⅛	+ 2⅜
86⅜	40½	7.6	65½	66	Am Tob [5m]	3,000	66⅛	64	66	+ ⅝
89⅝	44	7.4	68	68½	Do B [5m]	24,000	68⅝	65⅝	68⅛	+ ⅝
118½	95⅛	5.3	112⅜	114	Do pfd [6]	200	115	113	113	— 3
34½	11	8.3	24⅛	24⅜	Am Wat Wks [2]	1,900	24⅛	24	24⅛	+ 1⅝
31	11	9.5	20⅛	21⅛	Do ctfs [2]	200	21	20⅜	21	+ ⅜
10	1⅜	...	5⅝	6⅜	Am Woolen	100	6⅛	6⅛	6⅛	+ ⅜
39⅛	15½	...	28⅛	28⅜	Do pfd	100	28⅛	28⅛	28⅛	+ 1
19⅝	3	...	10⅛	10½	Anaconda	11,300	10⅜	9⅝	10⅛	+ ⅜
2⅝	⅝	...	1½	1⅝	Armour Ill A	700	1⅝	1½	1½	+ ⅛
2	⅜	...	⅞	1	Do B	200	⅞	⅞	⅞	+ ⅛
15⅛	3½	...	8	10	Do pfd	100	9	9	9	...
7⅛	4	...	4	4½	Art Metal Const	200	4	4	4	...
11	3	...	6⅛	6⅝	Assd Dry Gds	600	6⅛	6⅛	6⅛	+ ⅛
42	20	...	33⅛	40	Do 1st pfd	200	34	33⅛	34	...
94	17⅛	...	45⅛	45⅜	Atch T & S F	16,600	46⅝	43⅝	45⅛	+ 1⅛
86	35	7.7	62⅛	70	Atchison pfd [5]	400	65	65	65	+ 1
44	9⅛	...	22⅛	24	Atl Cst Line	1,100	24⅛	22	24	+ 2
21½	8⅛	5.9	17	17⅛	Atl Refin [1]	3,000	17	16⅝	17	+ ⅜
151⅛	28⅛	8.7	45⅛	45⅝	Auburn A [4a]	7,600	46	43	45⅛	+ 2⅝
7⅛	1½	...	6⅛	6⅝	Aviation Corp	4,000	6⅛	6⅛	6⅛	— ⅛
					B					
12	2	...	6⅞	7	Baldwin Loc	300	7	7	7	+ ¼
35	8	...	18⅛	18½	Do pfd	10	18⅛	18⅛	18⅛	...
21⅝	3⅝	...	13⅛	13⅜	Balt & Ohio	6,300	13⅝	12⅞	13⅛	+ ...
41½	6	...	15½	15⅝	Do pfd	1,200	15⅛	15	15⅛	+ ...
35⅛	9½	8.3	23⅞	24⅛	Bang & Ar [2]	500	25	21⅛	24	+ 2
7	3⅛	...	4⅜	4⅝	Barnsdall	1,200	5	4⅝	5	+ ⅜
43½	13⅛	...	13⅛	14	Beatrice Cr	800	13⅝	13⅛	13⅝	+ ...
45	29⅛	7.9	38	40	Beech Nut P [3]	100	38½	38½	38½	...
18⅝	4⅛	...	11⅛	12	Bendix Aviat	6,000	12	11⅛	11⅞	+ ...
24⅛	5⅛	...	13	13⅜	Best & Co	800	13	11⅛	13	+ 1⅛
29⅝	7⅛	...	19	19⅛	Bethlehem Stl	5,300	19⅛	18⅜	19	+ 1⅛
74	16⅛	...	39⅛	39⅝	Do pfd	500	39⅛	38⅜	39½	+ 1½
22⅛	4⅝	...	12	12⅛	Bohn Alum	400	12	12	12	+ ...
43½	20	7.1	28⅛	28⅜	Borden [2]	2,500	28⅜	27⅛	28⅛	+ ...
14⅛	3⅜	...	9½	9⅝	Borg Warner	1,200	9⅝	9⅛	9⅛	+ ...
11⅝	2⅝	...	5⅛	5½	Briggs Mfg	500	5⅜	5⅛	5⅛	+ ...
50⅛	11⅛	...	23⅛	23⅜	Bklyn Man T	8,900	23⅜	22⅜	23⅛	+ ...
78⅝	31⅛	9.7	61⅛	62⅛	Do pfd [6]	300	62⅛	62⅛	62⅛	+ ...
89⅝	46	6.3	79	79½	Brklyn Un Gas [5]	200	79	78⅝	79	+ ...
3⅝	⅝	...	1	1⅛	Bruns T & R S	400	1	1	1	+ ...
3⅛	⅝	...	1⅛	1½	Budd Mfg	200	1½	1½	1½	— ...
14	3⅛	...	7	9⅛	Do pfd	20	7	7	7	— ...
8	2⅛	...	4	5	Bullard Co	400	...	...	...	...
3⅛	1⅛	...	2	3	Bulova Watch	100	2½	2½	2½	...
65	7⅛	...	14⅛	20	Bush T 7% deb	20	13⅛	13⅛	13⅛	— ...
85	12⅛	19.4	35⅛	36⅛	Bush T Bldg pf [7]	30	36⅝	36	36⅛	+ ...
2	⅛	...	...	1⅛	Butte Cop & Z	100	...	...	...	...
5⅝	1⅛	...	2⅝	3⅛	Butterick	200	3	3	3	+ ...
24⅝	7	...	16⅛	16⅝	Byers Co	3,000	16⅝	15	16⅛	+ 1½
					C					
19	4⅛	...	10⅝	11⅛	Calif Pack	400	11	11	11	+ ¼
1⅛	...	...	...	½	Callahan Z Ld	100	½	½	½	...
4⅜	1⅛	...	3½	4	Calumet & Hec	100	3⅝	3⅝	3⅝	— ⅛
15	6	10.9	10½	11	Can D G A [1.20]	200	10⅝	10⅛	10⅝	+ ½
20⅝	7⅝	...	14⅛	14⅝	Canad Pac	13,800	14⅝	14⅛	14⅝	+ ¾
70	39	8.9	50	60	Caro C & O st [5]	10	56	56	56	+ 1
65⅛	16⅝	...	46	46⅝	Case J I	41,000	46⅝	41⅝	46	+ 3⅛
15	4⅛	5.6	8⅝	8⅝	Caterpil Tr [.50]	1,300	9	8⅛	8⅛	+ ⅛
12⅝	3⅛	...	8⅛	8⅝	Celanese	300	8	7⅝	8	+ 1
3	1	...	1	2⅛	Celotex	100	1⅛	1⅛	1⅛	+ ...
7½	2⅛	...	...	...	Do pfd	100	2½	2½	2½	— ...
20⅝	7⅛	9.4	15⅝	16⅛	Cent Aguir [1.50]	100	16⅛	16⅛	16⅛	— ...
6⅛	2⅛	...	3⅝	4	Century Rib M	200	3⅝	3⅝	3⅝	— ...
15½	3⅝	...	8⅛	8⅛	Cerro de Pas	600	8⅝	8⅛	8⅛	+ ⅝
31½	9⅝	10.9	23⅛	23⅜	Ches & O [2.50]	22,100	23⅝	21⅝	23⅛	+ 1⅛
20⅝	4⅝	13.3	14⅛	15	Ches Corp [2]	2,200	14⅝	13⅝	14⅝	+ 1⅛
14⅝	1⅝	...	7⅛	8	Chi & N W	3,300	8	7⅛	7⅝	+ ¼
31	5	...	11⅛	14⅛	Do pfd	800	12	11⅛	12	+ ...
5⅝	1⅛	...	3⅛	3⅛	Chi Gt West	200	3⅛	3⅛	3⅛	— ⅛
15½	2⅝	5.6	9⅛	9⅝	Do pfd [.50k]	300	9⅛	9	9	...
4⅝	⅝	...	2⅛	2⅝	Chi M St P & P	200	2⅝	2⅛	2⅛	+ ⅛
8	1⅛	...	3⅝	4	Do pfd	1,000	4	3⅝	4	+ ¼
6⅝	1	...	4	4½	Chi Pneu T	300	4⅛	4	4⅛	+ ...
16⅝	1⅛	...	4	4⅛	Chi R I & P	200	7	7	7	+ ...
24½	2	...	7⅛	10⅛	Do 6% pfd	200	8½	8½	8½	...
14	6⅝	20.0	10	10⅛	Chi Yell Cab [2]	50	10⅛	10⅛	10⅛	+ ...
21⅛	5	6.3	15⅛	15⅜	Chrysler [1]	23,900	15⅝	14⅝	15⅝	+ 1
28⅛	11	18.2	11	11⅛	City Ice & F [2]	300	11⅛	11	11	...
68	50	12.3	50	53	Do pfd [6.50]	90	53	53	53	+ ½
120	74⅛	8.3	97	98	Coca-Cola [8b]	1,200	97	94⅝	97	+ 3⅜
31⅛	11	7.1	13⅛	14	Colgate-Palm [1]	200	14	14	14	...
95	65	7.0	86⅛	90⅛	Do pfd [6]	300	86⅛	86⅛	86⅛	+ 1⅛
10⅛	2	...	5⅛	6	Coll & Aik	100	5⅛	5⅛	5⅛	— ...
21	4⅛	6.7	14⅛	14⅛	Colum G & E [1]	9,400	14⅝	13⅝	14⅝	+ 1⅛
79⅛	40	8.3	71	73	Do pfd A [6]	100	72⅝	72⅝	72⅝	+ 3
14⅛	4⅛	...	9⅝	10⅛	Colum Pict vtc	200	10	10	10	+ ¼
41⅛	13⅛	6.9	29	29⅛	Colum Carb [2]	1,600	29⅛	28	29⅛	+ 1⅛
11	3⅛	...	5	6	Coml Credit	300	6	5⅝	6	+ 1⅝
28	11⅛	12.0	18	25⅛	Coml Cred A [3]	100	24⅛	24⅛	24⅛	+ ⅛
27⅞	10⅝	9.1	22⅜	22⅝	Coml Invest Tr [2]	800	22½	21½	22½	+ 1
105	94	6.8	103	...	Do 7% pfd [7]	30	102	102	102	— 3
101	88	6.4	101	102	Do 6½% pf [6.50]	410	101	100¼	101	...
13⅝	3⅛	6.0	9⅛	9⅜	Coml Solv [.60]	2,200	9⅝	9⅛	9⅛	+ ⅛
5⅛	1⅜	...	3⅛	3⅜	Comwith & Sou	3,400	3⅜	3	3⅛	+ ⅛
68⅞	27⅜	11.8	51	51⅛	Do pfd [6]	400	51	50⅜	51	+ ⅛
12⅝	6⅛	11.1	9	9½	Congoleum Na [1]	300	9⅛	8⅝	9⅛	+ 1
60	17	14.8	35	44⅜	C Cig pp ww [6.50]	20	44	44	44	+ ...
5⅝	1	...	...	3⅛	Con Film	100	3⅛	3⅛	3⅛	— ⅛
11⅞	2⅜	...	8	9	Do pfd	500	8⅝	8⅛	8⅝	+ ⅛
68⅜	31⅛	6.8	58⅜	59	Con Gas [4]	14,700	59⅜	56⅝	59	+ 2⅛
98⅛	72½	5.3	94⅜	95	Do pfd [5]	200	95⅛	95	95	...
10⅝	4⅝	20.0	5⅛	5⅝	Con Laundries [1]	300	5⅛	5⅛	5⅛	— ⅛
9	4	...	6⅝	6⅞	Cons Oil	3,300	6⅞	6⅜	6⅝	+ ⅛
1⅜	⅛	...	⅝	⅝	Con Text	300	⅝	⅝	⅝	...
8	2⅜	...	5	5¼	Cont Bak A	300	5	4⅞	5	+ ⅛
1⅜	⅛	...	⅝	...	Do B	200	⅝	⅝	⅝	...
47⅞	24⅝	15.8	38	40	Do pfd [6]	100	38½	38½	38½	...
41	17⅝	5.9	34	34⅛	Cont Can [2]	7,900	34⅝	33⅛	34⅛	+ ⅝
25⅛	6⅝	8.0	15	15⅛	Cont Ins [1.20]	500	15⅛	15⅛	15⅛	+ 2⅛
3⅝	⅝	...	2⅛	2⅜	Cont Mot	300	2⅜	2⅛	2⅛	— ⅛
9⅝	3⅝	...	6⅛	6⅜	Cont Oil Del	4,200	6⅜	6	6⅛	+ ⅜
55⅞	24⅝	5.8	51⅞	52⅛	Corn Prod [3]	5,000	52⅛	50⅛	52⅛	+ 1⅞
7⅝	1⅜	...	4⅛	4⅜	Coty	500	4⅜	4⅛	4⅛	+ ⅛
26⅛	13⅛	9.1	23⅛	23⅜	Cream of Wh [2m]	100	22	22	22	— 1
15⅝	7⅝	...	13⅛	14⅛	Crown Cork	300	14⅛	14⅛	14⅛	+ ⅛
25⅝	17⅝	11.2	22⅜	25	Do pfd [2.70]	100	23⅝	23⅝	23⅝	+ ⅛
49⅛	15	...	23	25	Crucible Steel pfd	10	25	25	25	...
3½	⅛	...	1⅛	1⅛	Cuba Co	500	1⅛	1⅛	1⅛	— ⅛
20	4	50.0	7⅛	12	Cuba R R pf [6]	10	12	12	12	...
3⅝	⅝	...	1⅛	1⅜	Cuban-Am Sug	100	1⅜	1⅜	1⅜	...
31	7	...	14⅜	15	Curtis Pub	500	15½	14	15	...
3⅛	⅝	...	2⅛	2⅜	Curtiss Wright	1,800	2⅛	2⅛	2⅛	+ ⅛
4⅛	1½	...	3⅛	3⅝	Do A	400	3⅝	3⅛	3⅛	...
					D					
9⅝	1	...	4⅛	4⅝	Davison Chem	400	4⅝	4⅛	4⅛	— ⅛
15⅝	6⅛	4.0	10	10⅝	Deere & Co pf [.40]	200	10	10	10	...
92½	32	9.0	66⅝	67⅛	Del & Hud [6]	2,200	67	63	67	+ 4
45⅝	8½	...	31⅝	31⅞	Del Lack & W	27,800	32⅛	29⅝	31⅝	+ 3⅛
9	1½	...	3⅛	4	Den & Rio G W pf	100	4	4	4	+ ⅛
19⅝	12	5.8	17⅛	18	Diamond Mat [1]	100	18⅝	18⅝	18⅝	+ ⅝
12⅝	7½	11.8	11⅛	11⅛	Dome Min [1.30b]	200	11⅛	11⅛	11⅛	...
18⅝	5	5.8	13⅛	13½	Douglas Airc [.75]	2,600	13⅝	13⅛	13⅝	+ ⅛
57	23	11.4	34⅝	35	Drug Inc [4]	5,100	35⅛	33⅝	35	+ 1⅜
59⅝	22	5.3	38	38⅛	Du Pont de N	18,000	38⅝	36⅛	38	+ 1⅝
					E					
87⅛	35⅛	5.6	54⅛	54⅜	Eastman Kod [3]	2,600	54⅜	53	54⅛	+ 1⅛
125	104⅝	4.8	112½	125	Do pfd [6]	10	125	125	125	...
9⅝	3	...	6⅛	6½	Eaton Mfg	300	6⅛	6	6⅛	+ ⅛
4	⅛	...	1⅜	1⅝	El & Mus	600	1⅝	1⅜	1⅜	— ⅛
32⅝	8½	6.7	18⅛	18⅜	El Auto-L [1.20]	2,900	18⅜	17⅛	18⅛	+ ⅝
2½	...	...	1⅛	1⅜	El Boat	400	1⅜	1⅛	1⅛	+ ⅛
18	2⅛	...	9⅝	9¾	El Pow & Lt	3,300	9⅝	8⅝	9⅛	+ ⅜
64	10⅛	24.1	29	31	Do pfd [7]	200	30	29⅛	29⅛	— ⅛
33⅛	12⅛	8.7	23⅛	24	El Stor Bat [2]	100	23⅛	23⅛	23⅛	+ ⅛
⅝	...	...	...	⅝	Elk Horn Coal	100	⅝	⅝	⅝	...
25	4	...	9	11	Eng Pub Serv	100	9⅛	9⅛	9⅛	— ⅛
57	18	15.3	36	46⅛	Do$5.50n w[5.50]	100	36	36	36	— ⅛
19	12	6.3	13⅛	14	EquitOfcBldg [1.50]	100	14	14	14	— ⅛
15⅝	2⅜	...	8⅛	9⅛	Erie 1st pfd	100	8⅝	8⅝	8⅝	...
2½	⅝	...	1⅛	1½	Evans Prod	100	1⅛	1⅛	1⅛	— ⅛
					F					
22	9⅛	10.0	10	13	Fed Lt & Tr [1a]	100	10	10	10	— ⅛
2⅝	⅛	...	⅝	...	Fed Screw	700	⅝	⅝	⅝	...
3	...	...	4½	4½	Fed Wat Serv	500	4⅝	4⅛	4⅛	— ⅛
27⅝	6	8.0	14⅛	15⅛	FidPFireIns [1.20]	900	15⅛	14⅝	14⅝	— ⅛
54½	35	5.0	50⅛	50⅝	FirstNatStrs [2.50]	1,300	50⅛	49⅝	50⅛	+ ⅛
⅝	...	...	...	⅛	Fisk Rubber	6,500	⅛	⅛	⅛	...
2⅝	...	...	...	⅝	Do 1st pfd	1,200	⅝	⅝	⅝	...
15⅝	3	...	9⅝	10	Foster Wheel	600	10	9⅝	10	+ ⅛
27⅝	10⅛	6.4	18	19	FourthNInv [1.15g]	400	18⅝	18	18	— ⅛
5⅝	1	...	3	3⅛	Fox Film A	400	3	2⅞	2⅞	— ⅛
26⅝	10	9.1	22⅛	22⅝	Freeport Tex [2]	2,100	22⅛	21	22⅛	+ ⅛
					G					
35⅛	9⅛	5.9	16⅛	17	Gen Am Tk [1]	1,400	17	16¼	17	+ 1
15⅛	4⅛	...	...	8⅝	Gen Asphalt	900	8⅝	8	8⅛	+ ¼
19⅝	10⅛	14.3	14	14⅝	Gen Bak [2]	700	14¾	13¾	14¾	+ ¼
5	⅝	...	3	4	Gen Bronze	100	3½	3½	3½	+ ¼
26⅛	8⅛	2.5	16⅛	16⅝	Gen Elec [.40]	11,300	16⅝	15⅝	16½	+ ⅝
11⅝	10⅛	5.0	11⅛	11⅝	Do spl [.60]	700	11⅝	11½	11⅝	...
40⅝	19⅝	6.7	29⅝	30⅛	Gen Foods [2]	1,100	30⅛	29⅝	30	...
2⅝	...	...	...	1⅛	Gen G & El A	500	1⅛	1⅛	1¼	+ ⅛
24⅛	3	...	14⅛	16⅝	Do cv pfd [6d]	400	15½	15	15½	...
40	5⅛	...	35	36	Do $8 pfd A [8d]	10	35	35	35	...
30	5⅛	...	24	24⅛	Do $7 pfd [7d]	50	24	24	24	— 1
25	18⅝	9.0	23⅛	...	Gen Ital Ed [2.06]	100	23⅜	23⅜	23⅜	— ¼
48⅝	28	7.1	42	42½	Gen Mills [3]	400	42	41½	42	+ ¼
95⅛	76	6.3	94	98	Do pfd [6]	300	95½	95½	95½	+ ½
24⅝	7⅛	6.7	14⅝	15	Gen Mot [1]	32,500	15	14	15	+ ⅝
87⅛	58⅛	6.6	76⅛	80	Do pfd [5]	100	76½	76½	76½	+ ¼
7⅛	1	...	...	4⅛	Gen Pub Serv	400	4	3¾	4	...
15⅝	3⅝	...	...	8	Gen Refract	200	8	7⅝	8	— 1
24⅛	10⅛	5.9	17⅛	17⅝	Gillette [1]	2,100	17⅝	16¾	17⅝	+ ⅝
5	1½	...	...	2	Gimbel Bros	100	2½	2½	2½	+ ¼
10⅝	3⅝	...	...	6⅛	Glidden Co	300	6⅝	6½	6⅝	+ ⅛
76	35	10.8	65	69⅛	Do pr pfd [7]	20	69	65½	65½	+ ⅝
5	...	...	4⅝	5	Gobel	100	5	...	...	...
20⅝	8⅛	9.4	17⅛	17⅝	Gold Dust [1.60]	1,500	17½	16⅝	17¼	+ ⅝
12⅝	2⅛	...	5⅝	6	Goodrich	2,200	6	5⅝	6	+ ¼
33⅛	7	...	13⅛	16⅛	Do pfd	100	14¼	14¼	14¼	— ½
29⅛	5⅝	...	16⅛	16⅛	Gdyear T & R	5,200	16⅛	15½	16¼	+ 1⅜
69⅝	19⅝	16.7	42	42⅝	Do 1st pfd [7]	100	42⅜	42¼	42¼	— ¼
30⅛	7⅛	...	25⅛	25⅜	Goth Silk H	3,200	25⅝	24⅝	25⅜	+ 1⅜
4⅝	1	...	2⅝	2⅝	Graham-Paige	600	2⅝	2⅝	2⅝	...
11⅝	3⅛	...	6⅛	6⅛	Granby Con M	200	6⅝	6	6⅛	+ ¼
9⅝	3⅝	...	5⅝	6⅛	Grand Union	100	6⅛	6¼	6⅛	...
30⅛	14⅛	4.6	22	22⅛	Grant W T [1]	1,000	22⅛	22	...	...
13⅝	5	...	8⅝	8⅝	Gt No Ir Ore ctf	700	8⅝	7⅝	8⅝	+ 1
25	5⅛	...	13⅝	14	Gt No Ry pfd	4,800	14	13	14	+ 1¼
12	3⅛	...	6⅛	6⅛	Gt West Sug	400	6⅝	6⅛	6⅝	— ¼
2⅝	...	...	...	1⅛	Grigsby-Grun	100	1⅜	1⅜	1⅜	...
					H					
28	19	7.0	25¼	28	Hack W pfd A [1.75]	20	25½	25½	25½	— ¼
5	⅝	...	2	2⅜	Hahn Dept Strs	200	2⅛	2⅛	2⅛	...
11⅛	3⅛	...	4	5	Hall Print	100	4⅝	4½	4½	— ...
10	...	...	...	7⅛	Hawaii Pine	100	4⅛	4⅛	4⅛	...
81⅝	50	7.4	68	71⅛	Helme G W [6m]	200	67⅝	67⅝	67⅝	+ 1
12⅝	5	...	...	9⅝	Holland F	800	9⅝	7⅛	9⅛	+ 1
2⅛	⅝	...	1⅛	2	Houd-Her B	100	2⅛	2⅛	2⅛	— ⅛
8⅝	1½	...	16⅛	17	Houston Oil	1,700	16⅝	15⅝	16⅝	+ 1⅛
...	...	...	...	...	Do new	500	3⅛	3⅛	3⅛	+ ⅛
23⅝	8	21.9	17	19½	Huds & Man [3.50]	200	16	16	16	...
11⅛	2⅜	...	5⅛	5⅛	Hudson Mot	500	5⅛	5⅛	5⅛	+ ...
5⅝	1⅛	...	3	3⅛	Hupp Mot	100	3	3	3	...
					I					
24⅛	4⅝	...	16⅛	16⅝	Illinois Cent	7,500	16⅝	15⅝	16⅛	+ 1⅛
2⅝	...	...	...	1	Ind Motocy	700	1	1	1	+ ⅛
40	7⅛	7.1	27⅛	28	Indust Ray [2]	1,500	28	26⅛	27⅛	+ 1⅛
44⅝	14⅝	6.5	30⅝	31⅛	Inger Rand [2]	600	31	29	31	+ 1⅛
27⅝	...	...	...	17⅝	Inland Stl	100	16⅝	16⅝	16⅝	+ ⅛
7⅝	3⅛	...	3⅛	4	Inspirat Cop	300	3⅜	3⅛	3⅝	+ ⅛
8⅝	3⅛	10.4	5⅝	6	Insuran Deli [.62½g]	100	5⅝	5⅝	5⅝	...
14⅝	2⅛	...	4⅛	5	Interb Rap T	900	5¼	4⅝	4⅝	— ¼
3⅛	⅝	...	...	1	Int Agricul	100	1	1	1	...
117	52½	6.4	93⅛	95	Int Bus Mach [6m]	400	93¾	91	93¾	+ 3⅜
5⅛	1⅝	5.0	3⅝	4	Int Carriers [.20]	200	3⅝	3⅝	3⅝	+ ¼
18⅝	3⅝	...	10	11	Int Cement	500	10⅝	10½	10⅝	+ ⅛
1⅝	⅛	...	...	⅝	Int Comb E	100	⅝	⅝	⅝	...
34⅛	10⅛	5.0	24⅛	24⅝	Int Harvest [1.20]	27,800	24½	22⅞	24⅜	+ 1⅜
108	68⅝	7.5	93	94½	Do pfd [7]	100	94	94	94	...
11⅝	2⅛	...	...	6⅝	Int Hydro-El A	800	6⅛	6⅛	6⅛	+ ⅛
12⅝	3⅝	...	8⅝	8⅝	Int Nick Can	3,700	8⅝	8⅛	8⅝	+ ⅛
12⅝	2	...	5⅛	7	Int Pap 7% pfd	10	7	7	7	+ 1½
...	...	...	...	4½	Int Pap & P pfd	100	4½	4½	4½	...
65	26	8.5	45	50	Int Silver pfd [4]	10	47½	47½	47½	— 2½
15⅝	2⅝	...	10	10⅛	Int Tel & Tel	13,100	10⅛	9⅝	10⅛	+ ⅜
20⅛	10⅛	15.4	13⅛	16⅛	Island Crk C [2]	200	13⅝	13⅝	13⅝	— ⅛
					J					
35	15⅛	15.4	25½	27	Jewel Tea [4]	100	26	26	26	...
33⅝	10	...	23⅝	24	Johns-Manville	9,100	24⅝	22⅝	23⅝	+ ⅜
					K					
15⅛	2⅛	...	8⅛	8⅝	Kan City Sou	500	8⅛	8	8⅛	+ ⅛
9⅝	3	...	5	5⅝	Kaufmann Dep Strs	700	5⅛	5	5⅛	...
14⅛	4⅝	...	9⅛	9⅝	Kayser J	200	9⅛	9⅛	9⅛	+ ⅛
4⅛	⅞	...	1	1⅛	Kelsey-Hay Wh	1,100	1⅛	1	1⅛	...
10⅝	2⅝	...	4½	4⅝	Kelvinator	300	4⅛	4⅛	4⅛	+ ⅛
19⅝	4⅝	...	11⅝	11⅝	Kennecott	9,900	11⅛	11	11⅛	+ ⅝
19½	10	9.1	10	11	Kimberly Cl [1]	100	10⅝	10⅝	10⅝	— ⅛
19⅝	3	...	8½	8⅝	Kinney pfd	20	8⅝	8⅝	8⅝	— 2⅜
19	6⅝	9.1	11⅛	11½	Kresge S S [1]	1,400	11⅝	10⅝	11⅝	+ ⅜
110	88	6.0	97	100	Do pfd [7]	50	100	100	100	+ 1
9⅛	1-32	...	¼	⅜	Kreug & Toll	3,100	¼	¼	¼	...
18⅞	7	6.7	15⅝	15½	Kroger Groc [1]	900	15½	15¼	15½	+ ...
					L					
56⅝	25	10.5	37½	38	Lambert [4m]	600	38	37	38	+ ⅛
8⅝	1⅜	...	4⅛	5	Lee Rub & Tire	700	4⅝	4⅛	4⅛	+ ⅛
4⅝	1	...	2⅛	3	Lehigh Val Coal	100	2⅛	2⅛	2⅛	...
29⅛	5	...	16⅛	16⅝	Leh Val R R	1,800	16⅝	16	16	+ 1
51⅝	30⅛	5.5	43⅛	44	Lehman Co [2.40]	800	43⅝	43	43⅝	+ 1⅛
24⅛	6	11.1	18⅛	19	Lehn & Fink [2]	900	18⅝	18	18⅝	+ ⅛
67⅛	34⅛	6.7	59⅝	60	Lig & My B [4m]	4,800	60⅛	57⅝	60	+ ⅝
14	6⅛	7.3	10⅝	12	Link Belt [.80]	100	11	11	11	...
22	9	...	14	14⅛	Liq Carbonic	1,300	14	13⅝	14	+ ⅛
37⅛	13⅛	11.1	27⅛	27⅝	Loew's [3]	5,400	28⅛	27	27⅛	+ ⅛
5	1⅝	...	3⅝	4	Loft	400	4	3⅝	4	...
36⅝	16⅝	7.4	27	27⅛	†Loose-W Bis [2m]	2,700	27	26	27	+ 1⅛
18⅝	9	9.2	13⅛	13⅛	Lorillard P [1.20]	13,600	13⅝	12⅛	13⅛	+ ⅛
38⅝	7⅛	...	22⅛	22⅝	Lou & Nash	1,100	22⅛	21	22⅛	+ 1⅛
23⅝	8⅛	8.7	19⅛	20	Lou G&E A [1.75]	100	20	20	20	+ ⅛
					M					
38⅝	10	4.4	23	23⅛	Mack Trucks [1]	1,600	23⅛	22	23	+ 1⅛
60⅝	17	4.8	42	42⅛	Macy R H [2m]	1,900	42⅛	41⅛	42	+ ⅛
13⅝	4⅛	6.2	8	8⅛	Magma Cop [.50]	100	8	8	8	...
4⅝	1	...	2⅝	3⅛	Mandel Bros	100	3⅛	3⅛	3⅛	— ⅛
20⅝	4	...	...	6⅛	Manh Ry m gtd	700	6⅛	6⅛	6⅛	...
14⅝	6⅛	7.3	10⅝	11	Marine Midl [.80]	300	11	10⅝	11	+ ⅛
5⅝	1	...	2	2⅝	Mark St Ry 2d pf	80	2⅛	2⅛	2⅛	+ ⅛
13⅞	3	...	...	1⅛	Marmon Mot	100	1⅛	1⅛	1⅛	+ ⅛
20⅝	9	9.4	8⅛	9	Marshall Field	1,000	8⅝	8⅛	8⅝	+ ⅛
20	9⅛	6.7	16⅛	16⅝	Math Alkali [1.50]	600	16⅛	16⅛	16⅛	— ⅛
62	20	17.1	14	15⅛	May Dept Strs [1]	400	15⅛	15	15	...
62½	28	8.7	33⅛	38	McCrory St pf [6]	10	35	35	35	...
6⅝	1⅛	...	45⅛	46⅛	McKeesport T [4]	3,100	46	44⅛	46	+ 1⅛
36	10	...	...	3⅝	McKess & Rob	200	3⅝	3⅝	3⅝	...
19⅝	5⅛	11.1	13	13⅝	McLell Strs pfd	10	14	14	14	...
8⅝	3⅝	...	7⅛	9	Mesta Mach [1]	100	8⅝	8⅛	8⅝	+ ⅛
3⅝	...	...	5⅝	6⅛	Mid Cont Pet	100	5⅛	5⅛	5⅛	— ⅛
13	1⅛	...	...	1⅛	Min Mol Imp	300	1⅛	1⅛	1⅛	+ ⅛
24	1⅛	...	...	8⅝	Mo Kas Tex	4,300	8⅝	8	8⅛	+ ⅛
11	1⅛	...	12	17	Do pfd	900	17⅛	15⅛	15⅛	— ⅛
26	2⅛	...	...	5⅝	Mo Pac	1,200	6	5⅝	5⅝	— ⅛
30⅝	13⅝	4.8	9⅝	6	Do pfd	2,000	9⅝	8⅝	9⅛	+ ⅛
16½	3⅝	...	26	26⅛	Monsant Ch [1.25]	600	26⅛	25⅛	26⅛	+ 1⅛
29⅝	7⅛	12.5	13⅛	13⅝	Mont Ward	39,000	13⅝	12⅝	13⅜	+ 1⅛
9⅝	2⅛	...	16	16⅝	Motor Prod [2]	900	16⅛	16	16⅛	+ 1⅛
...	...	...	4	4⅛	Murray Corp	300	4	3⅝	4	+ ⅛
					N					
19⅝	8	6.7	14⅛	14⅝	Nash Mot [1]	2,800	14⅝	14	14⅝	+ ½
46⅝	20⅛	7.0	40⅛	40⅝	Nat Biscuit [2.80]	5,400	40⅝	38⅝	40⅝	+ 1½
18⅝	6⅛	...	11⅛	11⅝	Nat Cash R A	1,000	11⅛	10⅝	11⅛	+ 1
31⅝	14⅛	11.1	18⅛	18⅝	Nat Dairy Pr [2]	4,200	18⅛	18	18⅛	+ ⅛
27⅝	13	...	17	17½	Nat Distill	200	17⅛	17⅛	17⅛	...
20⅝	6⅝	6.7	15	15⅛	Nat Pw & Lt [1]	2,000	15⅝	14⅝	15⅝	+ ⅛
33⅛	13⅛	1.9	26	26⅛	Nat Stl [.50]	2,200	26⅛	25	26⅛	+ 1⅛
12	3⅛	...	6	7⅛	Nat Supply	100	6⅛	6⅛	6⅛	...
19⅝	4⅛	...	10⅛	10⅝	Nat Surety	200	10⅝	9⅝	10⅛	+ ⅛
10⅝	2⅛	...	5⅝	6	Nev Con Cop	100	5⅝	5⅝	5⅝	— ⅛
36⅝	8⅛	...	24⅛	24⅝	N Y Central	17,500	24⅝	22⅝	24⅛	+ 1
15⅝	2	...	4⅛	5⅛	N Y Chi & St L pfd	300	4⅝	4⅝	4⅝	+ ⅛
31⅝	6	...	16⅛	16⅝	N Y N H & H	3,900	16⅛	15⅝	16⅛	+ 1⅛
78⅝	12	...	30	32	Do pfd	200	30	28⅝	30	+ 3⅛
15⅝	3⅝	...	9⅛	9⅝	N Y Ont & W	2,900	9⅝	9⅛	9⅝	+ ⅛
64⅝	20	23.3	30	30⅛	N Y Shpg pfd [7]	20	30	30	30	— 1
21⅝	10⅝	2.8	18	18½	Norands Mns [.50g]	1,000	18¾	17½	18¾	+ ¾
135	57	8.1	98	99	Norfolk & W [8]	700	100	99	99	+ 1
3¾	⅛	...	1¼	2	Norfolk Sou	100	1¼	1¼	1¼	...
5¼	1⅛	...	3⅜	4	Nor Am Aviat	700	3⅝	3⅜	3⅜	+ ⅛
43⅝	13⅝	...	30⅝	31	North Am [10%f]	11,300	31	29⅝	31	+ 1⅛
48	25⅝	7.1	42⅝	43⅝	Do pfd [3]	100	42½	42½	42½	+ ¼
88	49	7.2	80	84	No Am Ed pfd [6]	100	82⅝	82⅝	82⅝	+ 2⅛
25⅝	5⅛	...	18⅝	19¼	Northern Pac	5,900	19⅝	18⅝	19¼	+ 1
					O					
11	5	4.4	9	9¼	Ohio Oil [.40g]	5,200	9	8½	9	+ ¼
4⅝	1⅛	...	2⅛	2⅜	Omnibus	100	2½	2½	2½	...
9⅝	3	...	7¼	8	Oppenheim Coll	200	8	7⅝	8	+ 1
22½	9	13.4	12½	13	Otis Elev [1.75g]	1,300	12⅝	12½	12⅝	+ ¼
9¼	1½	...	5¼	5½	Otis Steel	700	5½	5	5¼	+ ¼
20⅝	3⅛	...	9⅝	10½	Do pr pfd	80	10½	9⅝	9⅝	— 1½
31½	12	6.5	30⅝	30⅞	Owens-Ill Gl [2]	5,200	31½	29	31⅛	+ 1⅛
					P					
37	16¼	6.9	28⅝	29	Pac G & El [2]	2,600	29⅜	28	28⅝	+ ½
47½	20⅝	7.3	41⅛	42	Pac Ltg [3]	1,100	41⅝	40½	41½	+ 1¼
5¼	1½	...	3⅛	3¼	Packard Mot	1,700	3⅜	3	3¼	+ ¼
11½	1⅛	...	4	4⅛	Param Publix	7,800	4⅛	4	4	— ⅛
2	⅝	...	1	1⅛	Park Utah	100	1	1	1	...
2	⅛	...	...	⅝	Parmelee Trans	300	⅝	⅝	⅝	— ⅛
32⅝	16	3.2	30⅝	30⅞	Penick & Ford [1]	400	30⅝	30¼	30⅝	...
34⅛	13	7.1	23	23½	Penney J C [1.65g]	2,700	23	22½	23	+ ½
91	60	7.0	84¼	86½	Do pfd [6]	200	86½	86½	86½	— 1
23⅝	6½	...	15⅝	16	Penn R R	8,700	16	15	15⅝	+ 1
121	39	7.0	70½	71	Pples G L & C [5]	600	71	69	71	+ 1
18	1⅝	...	6	8	Pere Marq	200	6½	6½	6½	+ ⅝
7⅝	3	...	5½	5⅛	Petro Corp	100	5⅝	5⅝	5⅝	+ ⅛
11⅝	3½	...	6¾	6⅞	Phelps Dodge	200	6⅞	6⅜	6⅝	...
7⅝	2	...	5⅝	6	Phila R C & I	2,300	6	5⅝	6	+ ⅜
12⅝	3⅛	...	4⅝	8	Phillips-Jones	100	7	7	7	+ 1⅜
8½	2	...	5⅞	6	Phillips Pet	1,100	6	5⅝	6	+ ⅛
⅝	⅛	...	...	½	Pierce Oil	200	⅝	⅝	⅝	...
22½	9⅝	8.6	14⅛	14½	Pills Flour [1.20]	100	14	14	14	...
12½	9½	7.5	10	10½	Plymouth Oil [.75g]	1,500	10½	9⅝	10¼	+ ⅝
17⅝	1⅝	...	8⅝	8⅞	Postal T & C pfd	300	8¾	7⅝	8¼	...
12¼	5⅛	...	9¼	10¼	Prairie Pipe L	700	10	10	10	+ ¼
42⅝	19⅝	6.5	30⅝	31¼	Procter&Gam [2]	2,000	31⅛	30⅝	31⅛	+ ½
103	81	5.0	100	101	Do pfd [5]	20	101	101	101	...
60	28	6.5	49½	49⅝	Pub Svc N J [3.20]	3,000	49⅝	48	49½	+ 2¼
114	92½	6.6	105	110⅝	Do 7% pfd [7]	100	106	106	106	...
90⅝	62	6.0	81	84½	Do $5 pfd [5]	100	84	84	84	+ 1⅝
28	10¼	13.6	22¼	22⅜	Pullman [3]	2,000	23	21⅝	22½	+ 1¼
6½	2⅞	...	4⅜	4½	Pure Oil	300	4½	4½	4½	+ ¼
15⅝	4⅝	11.1	8⅝	9⅛	Purity Bak [1]	1,900	9⅛	8½	9⅛	+ ½
					R					
13½	2½	...	7⅞	8	Radio	11,300	8	7⅝	8	+ ⅜
23⅝	3⅝	...	12⅝	13¼	Do pfd B	1,200	13½	12⅝	13½	+ 1
7⅝	1½	...	4⅜	4½	Radio-Keith-O	900	4½	4	4	+ ¼
12⅝	4⅝	7.5	8⅜	9½	Raybestos-M [.60]	100	8½	8½	8½	+ ¼
52¼	9½	2.9	34¼	37	Reading Co [1]	500	35⅛	32	35½	+ 1½
8½	2⅝	...	4½	6	Real Silk	300	5	5	5	...
7½	1	...	4½	4⅝	Rem Rand	1,000	4⅝	4½	4⅝	— ...
3⅞	1½	...	2½	2⅝	Reo Motor	300	2⅝	2½	2⅝	+ ...
13⅝	1⅞	...	8½	8⅝	Republic Steel	5,500	8⅝	8	8⅝	+ ⅝
28⅞	5	...	17	18	Do cv pfd	700	17	16	17	+ ⅝
25	10	...	16	30	Rev C & B pfd	10	18	18	18	...
11⅝	5⅝	11.1	9¼	9½	Reynolds Met [1]	100	9⅝	9⅝	9⅝	+ ...
12⅝	3	...	10⅝	11¼	Reynolds Sp	400	11⅛	11	11⅛	+ ⅛
40¼	26½	10.0	30⅝	30⅞	Reynolds Tob B [3]	19,900	30½	29⅝	30⅝	+ ⅜
1⅝	¼	...	½	⅝	Rich Oil Cal	100	½	½	½	...
23⅝	12⅛	4.2	19⅛	19½	Roy Dutch [.805g]	1,300	19¼	18¾	19¼	— ½
					S					
59¼	30½	9.6	51⅝	52	Safeway Strs [5]	2,100	52⅝	51⅛	52	+ 1
99	69	7.1	98	99	Do 7% pfd [7]	110	99	99	99	...
90	60	6.8	88	90	Do 6% pfd [6]	30	88½	88½	88½	— 1½
6⅝	⅝	...	2⅛	2⅜	St L-San F	300	2⅜	2⅛	2¼	+ ⅛
9⅝	1	...	2½	3	Do pfd	1,200	2⅝	2½	2½	— ⅛
4	⅝	...	1½	1⅝	Schulte Ret	100	1⅝	1⅝	1⅝	+ ⅛
17½	6⅝	2.9	14	14½	Seaboard Oil [.40]	2,000	14⅝	13⅝	14⅝	+ ⅛
37⅝	9⅝	...	21¼	21⅝	Sears Roebuck	15,800	21⅝	20	21½	+ 1⅛
5⅝	1½	...	2⅝	2⅞	Servel	1,400	2⅞	2½	2⅞	+ ⅛
7	1⅞	...	3½	3⅝	Sharp & Dohme	100	3½	3½	3½	— ⅛
12⅝	5	6.2	8⅛	8⅝	Shattuck F G [.50]	200	8½	8½	8½	+ ⅛
8⅝	2½	...	6⅝	6½	Shell Union	600	6⅝	6¼	6⅝	— ⅛
65¼	18	...	47	50	Do pfd	200	49⅝	49	49⅝	+ 1⅝
13⅝	2⅝	...	9⅝	9¾	Simmons	1,900	9⅝	9	9⅝	+ ⅝
5⅝	2½	...	4	4⅝	Skelly Oil	1,300	4	3⅞	4	+ ⅛
12¼	5¼	8.0	10	10¼	Socony-Vac [.80]	7,600	10½	9⅞	10⅛	+ ⅜
67	35	8.9	61½	64⅝	Sol Am I ww [5.50]	700	63⅝	62	62	+ 1
18⅝	4½	2.5	15⅛	15⅝	S P Rico Sug [.40g]	500	15⅝	15¼	15⅝	+ ⅛
32⅝	15⅝	7.1	27⅝	28	Sou Cal Ed [2]	2,100	28	26½	28	+ 1⅜
27⅝	6½	...	21⅝	22	Sou Pacific	32,100	22¼	20⅝	21⅝	+ 1⅜
18⅝	2½	...	9⅝	10	Southern Ry	2,200	9⅝	8⅝	9⅝	+ ⅝
23⅝	3	...	12¼	12⅝	Do pfd	1,600	12½	11	12½	+ ⅝
17⅞	8⅝	8.0	15⅝	15⅝	Std Brands [1.20]	10,400	15⅝	14⅝	15½	+ ⅛
34¼	7⅝	11.1	18¼	19	Std G&E [2]	600	18½	17⅝	18½	+ ⅝
41¼	9½	15.4	26	27	Do pfd [4]	200	25⅝	25⅝	25⅝	— 1⅝
75	28	14.0	48	50	Do $7 p pfd	100	50	50	50	...
99	81	5.1	96	97	Std Oil Ex pfd [5]	200	98	97⅝	97⅝	— ½
31⅝	15⅝	8.0	25¼	25½	Std Oil Cal [2]	4,100	25⅝	24⅝	25⅝	+ ⅝
37⅞	19⅝	6.5	30⅝	30⅞	Std Oil N J [2b]	4,000	30⅞	29⅝	30⅝	+ 1⅛
26	13½	...	20½	22⅞	Sterl S cv pf	100	21	21	21	— 2⅛
8½	1⅝	...	4½	4⅝	Stew War	800	4½	4⅛	4½	+ ⅛
17⅝	4⅝	...	10	10½	Stone & Web	1,900	10⅝	9⅝	10⅛	+ 1
13⅝	2½	...	6	6⅝	Studebaker	4,500	6⅝	5⅝	6	+ ¼
14⅛	7	10.0	9	12	Superheater [1]	400	10	10	10	...
					T					
13⅝	6	9.1	10⅝	11¼	Telautograph [1]	1,200	11	9⅝	11	+ ⅝
18¼	9¼	7.1	13⅝	13⅞	Texas Corp [1]	4,200	13⅞	13¼	13⅝	+ ⅜
26⅝	12	9.5	21	21¼	Tex Gulf Sul [2]	3,000	21⅝	20⅝	21½	+ ⅝
8½	2½	...	5¼	5⅝	Tex P L T	1,500	5⅝	5⅛	5⅜	+ ⅜
4	⅝	...	2½	2⅞	Thermoid	100	2⅝	2⅝	2⅝	+ ½
14	3⅝	...	6⅝	7	Third Ave	100	6⅝	6⅝	6⅝	— ⅝
10	2⅝	...	5¼	5⅝	Thompson Prod	100	5	5	5	...
5⅝	2	...	3⅝	4	Tidewater As	700	3⅝	3⅝	3⅝	+ ¼
23	7⅝	6.7	15	15½	Timk R B [1]	300	15	14⅝	15	+ ½
7⅛	2⅛	...	5⅛	5⅜	Transamerica	5,900	5¼	4⅝	5¼	+ ⅜
5⅛	1½	...	3⅝	4	Tri Cont Corp	900	4	3⅝	4	+ ⅛
					U					
36⅝	15½	3.9	26	26¼	Un Carbide [1.20]	8,500	26¼	25⅝	26	+ ⅝
15⅝	8	8.3	11⅝	11¾	Un Oil Cal [1]	700	11⅝	11⅝	11⅝	+ ⅝
94½	27⅝	8.8	68	68½	Un Pac [6]	12,900	68⅝	65¼	68½	+ 3⅛
71⅝	40	6.5	60	64	Do pfd [4]	300	62	62	62	+ 2
34⅝	6½	...	27⅛	27¼	Unit Aircraft	103,700	27⅛	24⅝	27⅛	+ 2
28½	11	9.5	20½	21	Unit Bis [2]	100	21	21	21	+ ⅛
18	6⅝	...	12½	12⅝	Unit Carbon	600	12½	12	12½	+ ⅜
1⅝	¼	...	...	¼	Unit Cigar	1,200	⅝	¼	⅝	+ ⅛
14	3½	4.4	9⅝	9½	United Corp [.40]	12,000	9½	9	9½	+ ⅜
39⅝	20	9.1	33½	33⅝	Do pfd [3]	800	33½	33¼	33½	+ 1
3⅛	⅝	...	1½	2	Unit Dyewood	20	2	2	2	...
40	22	24.1	24½	34½	Do pfd [7]	10	29	29	29	— 5
6⅝	2⅝	...	4	4⅛	Unit El Coal	100	4⅝	4⅝	4⅝	+ ⅝
32⅝	10¼	10.0	20½	20⅝	Unit Fruit [2]	4,100	20⅝	20	20½	+ 1
22	9¼	6.3	18⅝	19	Unit Gas Im [1.20]	2,900	18⅝	18	18⅝	+ 1¼
96	70	5.4	92½	94½	Do pfd [5]	400	93	92½	93	+ ½
6¼	1⅝	...	4	4½	U S & For Sec	500	4¼	4⅛	4¼	+ ½
27	10½	6.4	24	25	U S Gypsum [1.60]	200	24⅝	23	24⅝	+ 1⅝
36¼	13¼	...	26⅛	27	U S Ind Alco	3,000	26⅝	26	26⅝	+ 1⅝
18⅝	7⅛	16.7	11⅝	12	U S Pipe [2]	300	12⅝	11⅝	12	+ ⅛
11⅝	2	...	5⅝	6	U S Real & Im	100	6	6	6	...
10¼	1¼	...	5⅝	6	U S Rubber	600	5⅝	5⅝	5⅝	+ ⅝
20⅝	3⅛	...	11⅝	12⅝	Do 1st pfd	100	11½	11½	11½	...
22⅝	10	6.7	15	16	U S Smelt & R [1]	300	15⅝	15	15¼	— ⅝
52⅝	21¼	...	39⅝	39½	U S Steel	47,100	39⅝	37	39½	+ 1⅜
113	51½	9.0	78	78⅝	Do pfd [7]	5,100	78½	76	78	+ 1¼
50	23	22.8	33	40	Univ Pic 1st pf [8]	10	35	35	35	+ 3
10⅝	1½	...	4⅝	4⅝	Util P & Lt A	300	4⅝	4⅝	4⅝	...
					V					
1⅝	¼	...	½	⅝	Vadsco	100	⅝	⅝	⅝	...
23⅝	5¼	...	14½	14⅝	Vanadium	2,400	14⅝	14	14½	+ 1
65	20	...	59	59½	Va-C Chem 7% pfd	200	59	58	59	+ 6
34⅝	7¼	...	20½	20⅝	Vulcan Detin	410	20⅝	19	20½	+ 1½
					W					
2⅝	⅝	...	1	1¼	Ward Bak B	100	1⅝	1⅝	1⅝	...
4½	½	...	2⅝	2½	Warner Pict	900	2½	2⅝	2⅝	...
8⅝	1¼	...	4⅝	4⅝	Warren Bros	100	4½	4½	4½	+ ⅛
11⅝	1½	...	7½	7½	West Mary	1,600	7⅝	6⅝	7⅝	+ ½
50	12⅝	...	30⅝	31⅝	West Un Tel	5,500	31⅝	29	31	+ 2⅝
18½	9¼	7.1	13⅝	14½	Westingh Air	200	14	13½	14	+ ⅝
43½	15⅝	...	29¼	29⅝	Westingh El & M	17,300	29½	27⅝	29¼	+ 1⅝
12⅝	3	...	6⅝	7	Westvaco Chl	100	6⅝	6⅝	6⅝	— ⅝
27¼	6¼	...	22⅝	23	White Mot	3,000	23	21½	22⅝	+ 1¼
2¼	¼	...	1	1¼	White Sew Mach	100	1	1	1	— ⅛
8¼	2⅝	...	4¼	4⅝	Wilcox O & G	100	4⅝	4⅝	4⅝	+ ⅛
3⅝	⅝	...	2¼	2⅝	Willys-Over	500	2¼	2¼	2¼	...
4⅝	1⅝	...	3⅝	3⅝	Wilson A	200	3½	3½	3½	...
45⅝	22	6.3	38	38⅝	Woolworth [2.40]	6,000	38⅝	37⅝	38⅝	+ ⅛
24	5	...	15¼	15⅝	Worth P & M	500	15½	14⅝	15½	+ 1⅛
57	25¼	7.9	37⅝	38½	Wrigley Jr [3]	300	38½	37½	38½	...
					Y					
7⅝	1⅝	...	4⅝	4½	Yell Trk & C	500	4⅝	4½	4⅝	+ ⅛
11⅝	3	14.3	7¼	7½	Y'town S & W [1]	100	7	7	7	...
27½	4	...	14½	14½	Youngst Sh & T	1,400	14⅝	13⅝	14½	+ 1½
					Z					
9⅝	4⅝	10.0	6½	7	Zonite Prod [.60]	800	6½	6⅝	6⅝	...

*Ex dividend. †First sale since ex dividend date or dates. xr—Ex rights. a—Plus extras. b—Including extras. d—Payable in scrip. e—Paid last year. f—Payable in stock. g—Paid so far this year. h—Cash or stock. k—Accumulated dividend paid this year. m—Also extra cash or stock dividend paid since Jan. 1.

Sales to 10:30 a. m., 200,000; to noon, 400,000; to 10:30, 600,000; to 2:10 p. m., 700,000. Total sales, 1,314,830 shares.

SOUTH AFRICAN CORN SHIPPED TO CANADA

South Africa continues to ship corn to Canada, clearances to the latter country the last week being reported at 570,000 bu. Corn from South Africa is admitted duty free, while American corn pays 25c per bu, except for distilling purposes. Duty on the latter class of business is 7½c per bu. This week's total shipments were 995,000 bu, against 731,000 bu last week and 281,000 bu for same time last year. Since April 1 shipments of corn aggregated 12,302,000 bu, compared with 5,325,000 bu for the same time last year.

EGG FUTURES DECLINE

Egg futures declined sharply on the Chicago Mercantile exchange yesterday, weakening as a result of continued bearish storage news. The close was ½@¾c lower. While receipts of eggs were about equal to last year, the movement of stocks out of the storage centers totaled about 50 per cent of the year ago movement. The shortage in the four markets was cut 21,000 cases. So far this month withdrawals of eggs have been very much less than last year. Liquidation was heavy in November and new selling was encouraged. Butter closed unchanged to ¼c lower. The day's news was less favorable, 200,000 lbs less coming out of storage than last year. Sales: Butter, 39 cars; eggs, 275 cars. Deliveries: Eggs, 11 cars. Prices follow:

BUTTER.

Storage standards—	Open.	High.	Low.	Close.	Prev. close.
November	.20¼	20¼	20¼	20¼	20¼
December	.20⅝	20⅝	20½	20½	20½

EGGS.

Refrigerator standards—	Open.	High.	Low.	Close.	Prev. close.
October	.22⅝	23	22⅝	22⅝	23¼
November	.23	23	22½	22½	23¼

BUSINESS SESSIONS TODAY

CONVENTIONS.
American Oil Chemists' society..........Congress
Audit Bureau of Circulations..........Stevens
National Spiritualist association....Morrison

MEETINGS.
Central Officials' association..Great Northern
Live Stock Marketing association..Morrison
Dining Car Superintendents....Palmer house
Oil and Gas Well Supply Traffic association..........Palmer house
Raw Stock Com. of Calf Tanners..Bismarck
Shell Petroleum corporation..........Congress
P. F. Volland company....Edgewater Beach

LUNCHEONS.
Assn. of Commerce, advertising..........Stevens
Chgo. Assn. of Commerce, agriculture..........Great Northern
Chgo. Assn. of Commerce, executive..La Salle
Chicago Oil Men's club..........Congress
Ind. Development and Domestic Commerce committees..........Palmer house
Western Steel institute..........Palmer house

EVENING EVENTS.
Chicago Controllers' congress..Palmer house
Chicago Radio Traffic Assn..........Atlantic
Insurance Round Table club..........Atlantic
T. F. Peas company..........La Salle
Photo Engravers..........Atlantic

[Compiled by the convention bureau of the Chicago Association of Commerce, to which please send any additions or corrections.]

RAW SILK.

NEW YORK, Oct. 19.—(AP)—SILK—Raw futures closed strong; sales, 530 bales. Dec., $1.57@1.60; March, $1.59T; May, $1.59T. Open market quotations [60 day basis] Shanghai steam extra B., $1.65; Canton double extra A, 14-16s, $1.27; Japanese crack, double extra A, 14-16s, $1.27; Japanese crack, double extra, $1.85.

CASH·GRAIN NEWS

Official receipts of grain at Chicago Wednesday: Wheat, 11 cars; corn, 296 cars; oats, 13 cars; rye, 2 cars; barley, 9 cars.

Range of cash grain prices in leading markets follows:

WHEAT.

	Chicago.	Kansas City.	St. Louis.
No. 2 red	...	43½	49½
No. 2 yel	49	...	...
No. 1 hd	...	...	...
No. 2 hd	49	44 @47	...
No. 3 hd	...	43¾@47½	49½
No. 2 mx	.46⅝@47	43	...

	Chicago.	Winnipeg.	Minneapolis.
			49
No. 1 nor	...	48½	51⅛@52⅝
No. 2 nor	...	46⅝	49⅝@51⅝
No. 3 nor	...	45½	47⅝@50⅝
No. 1 d.n.	...	...	51⅝@58⅝

	Toledo.	Omaha.
No. 2 red	53 @54	...
No. 3 hd	...	44

CORN.

	Chicago.	Kansas City.	St. Louis.
No. 2 mx	.25 @25½	...	...
No. 1 yel	.25¼@25½	...	24¾
No. 2 yel	.25¼@25½	24½	25½
No. 3 yel	.25 @25¼	...	25¼
No. 4 yel	24¾	...	25
No. 6 yel	23⅝	...	23
No. 1 wh	.25¼@25½	...	...
No. 2 wh	.25 @25½	...	...
No. 4 wh	24	23	25⅝
S. grd	..17 @20	...	...

	Milwaukee.	Omaha.	Peoria.
No. 4 mx	...	20	...
No. 1 yel	25⅝	...	...
No. 2 yel	.25¼@25⅝	...	23 @23¼
No. 3 yel	.25¼@25½	21	23 @23¼
No. 4 yel	24¼	...	...
No. 6 yel	23⅝	...	...
No. 2 wh	25⅝	...	18 @22

	Minneapolis.	Buffalo.	Toledo.
No. 2 yel	.23¼@23⅝	...	30½@31¼
No. 3 yel	.22 @22½	...	...
No. 2 mx	.20½@21	...	...

OATS.

	Chicago.	Kansas City.	St. Louis.
No. 2 wh	16	...	...
No. 3 wh	.15 @15½	17	16½
No. 4 wh	14½	16	...

	Milwaukee.	Omaha.	Minneapolis.
No. 2 wh	...	...	15¼@15⅝
No. 3 wh	...	...	14¼@14⅝
No. 4 wh	15⅝	...	13⅝@14¼

	Buffalo.	Toledo.	Peoria.
No. 2 wh	...	19 @20	13⅝@14

RYE, BARLEY, AND FLAX.

	Rye.	Barley.	Flax.
Chi	...	21 @36	...
Mlwk	.37	23 @38	1.18
Mpls	.30⅝@32⅝	18 @32	1.13@1.18
Duluth	.31½@32½	20¼@27¼	1.17@1.20½

CLOVER AND TIMOTHY.

	Cash.	October.
Clover— Chgo., per 100 lbs	7.00@8.50	...
Toledo, per 60 lbs	5.60@5.65	5.75
Timothy— Chgo., per 100 lbs	2.25@2.50	...

PRIMARY GRAIN MOVEMENT

Receipts—	Wheat.	Corn.	Oats.
Wednesday	1,043,000	1,306,000	122,000
Last week	*	*	*
Last year	1,283,000	582,000	229,000
1930	614,000	583,000	340,000
Shipments—			
Wednesday	650,000	406,000	59,000
Last year	1,451,000	180,000	103,000
1930	765,000	290,000	360,000

*Holiday

HIDE FUTURES

A stronger undertone prevails in hides, with futures on the New York hide exchange closing 20@25 points higher. Total sales were 760,000 lbs. Closing bids, old contracts: December, 5.10c; March, 5.40c. New contracts: December, 5.05c; March, 5.90c; June, 6.45c; September, 6.95c.

PRODUCE MARKETS

Fresh eggs were in good demand at former prices. Receipts, 1,945 cases. Butter was steady to ½c higher. Receipts, 6,287 tubs. Live spring turkeys were 2@4c higher with colored springs and geese ½c higher while leghorn broilers were ½c lower. Receipts, 2 cars and 51 trucks. Potatoes dull but steady. Receipts, 104 cars with 426 cars on team track.

WHOLESALE CREAMERY BUTTER PRICES.

—Chicago—	Whole milk.	Centralized.	New York.	Boston.	Philadelphia.
93 score	.21	...	22	...	23
92 score	.20	...	21	21½	22
91 score	.19½	...	20½	21	21
90 score	.19	19½	20	20½	20
89 score	.18½	18½	19½	19	19
88 score	.17½	17½	18½	18½	18½
87 score	.16½	...	18	18	18
86 score	.16	...	...	...	...
92 score	.22½	22½	22½	22½	22½

BUTTER PRICES TO CHICAGO RETAILERS.

Score—	Tubs.	Prints.	Cartons.
Best [92-93]	.22 -23½	23 -24½	24 -25½
Good [89-91]	.20½-21½	22 -23	22½-23½

WHOLESALE CHEESE PRICES.

	Chicago.	Boston.	New York.	Philadelphia.
Flats	...	...	13½-13¾	...
Twins	12½-12½	14 -15½	...	...
S. Dai	.12¾-13	14¼-14¾	13 -13¾	13½-14
Y. Am	...	14¼-14¾	13¼-14	...
Lghn	12¾-13	...	...	13½-14

LIVE POULTRY—WHOLESALE.

Turkeys	.10@18c	Old roosters	9c
Hens	.11@13½c	Leghorn broilers	9½c
Leghorns	9c	Ducks	10½@13c
Springs	10½c	Geese	10c
Rock sprgs	.11@11½c		

FRESH EGGS.

Fresh graded firsts	23½@24½c
Extra firsts	24@24¾c
Current receipts	19@22½c
Dirties	12@20c
Checks	12@18c

WHOLESALE DRESSED BEEF.

	Yearlings.	No. 1.	No. 2.	No. 3.
Ribs	.18	21	20	6¼
Loins	.26	32	28	8
Rounds	.14	12	11½	6
Chucks	.13	9½	9	5
Plates	.8	8	7½	4

VEAL CARCASSES.

50@60 lbs	....4@5c	90@100 lbs	....7@8c
70@80 lbs	....6@7c	110@120 lbs	....8@9c

POTATOES.

Minnesota, per 100 lbs	$ .60@ .65
Idaho russets	1.05@1.10
Wisconsin	.60@ .65

FRUITS AND VEGETABLES.

Apples, bu	$ .75@ 1.35
Grapes, 5 qt basket	.08@ .09
Grapefruit	2.75@ 5.00
Lemons, box	8.00@11.00
Oranges, box	3.00@ 5.00
Peaches, bu	1.00@ 1.25
Pears, bu	.50@ 1.00
Cabbage, crate	.25@ .75
Carrots, bunch	... .01
Cauliflower, crate	.75@ 1.00
Celery, flats	.20@ .30
Lettuce, head, crate	2.25@ 3.25
Onions, home grown, 50 lbs	... .30
String beans, bu	.75@ 1.50
Tomatoes, basket bothouse	.50@ .75

COFFEE.

NEW YORK, Oct. 19.—(AP)—COFFEE—Was quiet today and prices irregular as a result of a fair demand for No. 7 contracts and little interest in Santos. Trade houses and outside interests were credited with buying while other trade interests and Brazil sold. No. 7 contracts opened 1 to 5 points lower and closed 2 to 10 points higher. Sales: 8,000 bags. Santos opened nominally unchanged and closed 1 to 5 points lower. Sales: 6,000 bags. Closing quotations: Santos: December, 9.34c; March, 8.79c; May, 8.52c; July, 8.37c; September, 8.22c. No. 7 prices follow:

	Open.	High.	Low.	Close.	Prev. Close.
Mar	5.85	6.00	5.85	6.00	5.90
May	5.78	5.78	5.78	5.78	5.78
July	5.67	5.67	5.67	5.67	5.68

SPOT COFFEE—Quiet. Rio 7s, 8¼c; Santos 4s, 12½c. Cost and freight offers included Santos Bourbon 3s and 5s at 10.15c to 10.40c.

GRAINS·IN·ALL MARKETS

	Open.	High.	Low.	Close Oct.19, 1932.	Oct.18, 1932.	Oct.21, 1931.
		October Wheat.				
Win	.48⅝	.48⅝	.48⅝	.48½	.48¾	.59⅝
Lvp	...	...	...	.55	.54⅝	.55⅝
		December Wheat.				
Chi	.48⅛	.49⅛	.48⅛	.49⅛	.48⅝	.52⅝
K. C.	.43⅛	.43⅝	.42⅝	.43⅛	.42⅝	.45⅝
Mpl	.49⅝	.49⅝	.49	.49⅝	.48⅝	.62⅝
*Dul	.43⅛	.43⅝	.43⅛	.43⅝	.42⅝	.59⅝
Win	.50	.50⅝	.50	.50	.50	.59
Lvpl	...	...	...	.54⅝	.54⅝	.57⅝
		March Wheat.				
Lvpl	...	...	...	.53⅝	.53⅝	.60⅛
		May Wheat.				
Chi	.54	.54⅝	.53⅝	.54⅝	.53⅝	.57⅝
K. C.	.47½	.47⅝	.47¼	.47⅝	.47¼	.49⅝
Mpl	.51⅝	.52⅝	.51⅝	.52⅝	.51⅝	.62⅝
*Dul	.46	.46⅝	.45⅝	.46⅝	.45⅝	.61⅝
Win	.54⅝	.54⅝	.54⅝	.54⅝	.54¼	.62
		July Wheat.				
Chi	.55⅝	.56	.55	.56	.55	.58⅝
		December Corn.				
Chi	.25⅝	.26	.25⅝	.25⅝	.25⅝	.37⅝
K. C.	.24⅝	.24⅝	.24⅝	.24⅝	.24	.33⅝
		May Corn.				
Chi	.30⅝	.30⅝	.30⅝	.30⅝	.30⅝	.41⅝
K. C.	.28⅝	.28⅝	.28⅝	.28⅝	.28⅝	.37⅝
		July Corn.				
Chi	.32⅝	.32⅝	.32⅝	.32⅝	.32	.43⅝
		October Oats.				
Win	.23	.23⅝	.22⅝	.23⅝	.22⅝	.33⅝
		December Oats.				
Chi	.15⅝	.16	.15⅝	.16	.15⅝	.23⅝
Mpls	.14	.14⅝	.14	.14⅝	.13⅝	.22⅝
Win	.21⅝	.22⅝	.21⅝	.22⅝	.22	.31⅝
		May Oats.				
Chi	.18⅝	.18⅝	.18⅝	.18⅝	.18⅝	.25⅝
Mpls	...	...	...	.16⅝	.15⅝	.24
Win	.25⅝	.25⅝	.25⅝	.25⅝	.25⅝	.32⅝
		December Rye.				
Chi	.31⅝	.32⅝	.31⅝	.32⅝	.31⅝	.40⅝
Mpl	.29⅝	.29⅝	.29⅝	.29⅝	.29⅝	.39
Dul	.31⅝	.31⅝	.31⅝	.31⅝	.30⅝	.40⅝
Win	.30⅝	.31⅝	.30⅝	.31⅝	.31	.39⅝
		May Rye.				
Chi	.35⅝	.36⅝	.35⅝	.36⅝	.35⅝	.44⅝
Mpls	.31⅝	.32	.31⅝	.32	.31⅝	.40⅝
Dul	...	...	...	.33	.32	...
		December Barley.				
Mpl	.22	.22⅝	.22	.22⅝	.22	.36⅝
Win	.25⅝	.25⅝	.25⅝	.25⅝	.25⅝	.34⅝
		December Flaxseed.				
Mpl	1.11	1.11⅝	1.11	1.11	1.10⅝	1.28⅝
Dul	1.12⅝	1.12⅝	1.12	1.12⅝	1.11⅝	1.29⅝
Win	.75	.75⅝	.74	.74⅝	.74⅝	.93⅝

*Durum. †Exchange, $3.39; Tuesday, $3.42.

BIDS AND OFFERS

Range of prices on bids and offers good all day Thursday follows:

	—Bids— High.	Low.	Close.	—Offers— High.	Low.	Close.
			WHEAT.			
Dec	.48¾	.48⅛	.48⅞	.51¼	.50⅝	.51¼
May	.54½	.53⅝	.54⅜	.56⅝	.55⅝	.56⅝
July	.55⅝	.55⅛	.55⅝	.57⅝	.56⅝	.57⅝
			CORN.			
Dec	.25⅝	.25⅛	.25⅝	.26⅛	.25⅝	.26⅛
May	.30⅛	.30⅛	.30⅜	.31⅝	.30⅝	.31⅛
			RYE.			
Dec	.32¼	.32	.32¼	.34	.32⅝	.34
May	...	...	.37⅛	.36⅝	.37⅛	...

GOOD ALL NEXT WEEK.

—Bids—	Wheat.	Corn.	Oats.	Rye.
December	.46	.24⅛	.15⅝	.30
May	.51½	.29⅝	.17⅝	.34
—Offers—				
December	.54⅝	.28	.16⅝	.36
May	.60	.32⅝	.19⅝	.40

FOREIGN MONEY MARKETS.

LONDON, Oct. 19.—(AP)—Money, ½. Discount rates—Short bills, ⅝@11-16; three months' bills, 13-16@⅞ per cent. Bar silver firm, ⅛d higher at 17¼d.

PARIS, Oct. 19.—(AP)—Three per cent rentes, 80f 75c; 5 per cent loan, 99f 65c. Exchange on London, 85f 99c. The dollar was quoted at 25f 44½c.

SOUTH SELLS COTTON ON ADVANCING MARKET

A good volume of southern selling was well absorbed, the market showing surprising resistance to the pressure from midday until the close, which was around the best price of the day, with net gains on futures in Chicago of 11@15 points and other markets up about the same. Spot cotton in New York advanced 10 points to 6.45c; New Orleans 10 points up also to 6.45c, or the same as New York; Galveston 6.20c and Houston 6.25c. Wall street houses were credited with being the heaviest buyers, and with the stock market firm the market took on a more bullish undertone.

Weather conditions were in the main more favorable. The government's weekly crop report said heavy rains during the week in the southern belt had delayed harvesting and there was considerable complaint of damage to the staple, and in some sections of the south there is a strong sentiment in favor of holding the cotton for a better market. Exports were 50,000 bales. Prices follow:

CHICAGO MARKET.

	High.	Low.	Close.	Prev. close.	Last year.
October	....	....	6.45	6.35	6.72
December	6.53	6.37	6.53	6.43	6.85
January	6.56	6.45	6.56	6.43	6.85
March	6.68	6.52	6.68	6.43	6.95
May	6.79	6.63	6.79	6.64	7.14
July	6.88	6.72	6.88	6.74	7.33

NEW ORLEANS MARKET.

	High.	Low.	Close.	Prev. close.	Last year.
October	6.38	6.24	6.38	6.21	6.66
December	6.44	6.26	6.44	6.32	6.76
January	6.48	6.32	6.48	6.37	6.80
March	6.58	6.41	6.58	6.45	6.89
May	6.66	6.50	6.66	6.56	7.03
July	6.74	6.60	6.74	6.64	7.22

NEW YORK MARKET.

	High.	Low.	Close.	Prev. close.	Last year.
October	6.30	6.23	6.30	6.18	6.64
December	6.46	6.26	6.40	6.28	6.75
January	6.49	6.33	6.48	6.33	6.86
March	6.59	6.41	6.52	6.42	7.04
May	6.68	6.50	6.62	6.51	7.24
July	6.67	6.59	6.72	6.58	7.44

LONGS SELL LARD

October lard was pressed on the market in moderate volume by holders and was taken by packers, and the close was at net gains of 2½c. The more deferred deliveries were fairly supported and closed practically unchanged. Cash lard is moving out fairly, there having been liberal sales made of late, loose lard especially has been picked up and is selling only 5c under tierced product, while leaf lard was $4.25. Dry salted clear bellies met little demand of late and were offered down to $4.87½ without meeting any demand, while fresh loins were steady at 9@11c. Prices follow:

	High.	Low.	—Close— Oct.19, 1932.	Oct.18, 1932.	Oct.21, 1931.
		Clear Bellies.			
October	....	....	5.00	5.00	7.35
		Lard.			
October	4.32	4.25	4.32	4.30	7.00
January	4.12	4.10	4.12	4.12	6.27
March	4.22	4.20	4.23	4.30	....
May	4.32	4.30	4.32	4.35	....

OFFICIAL WEATHER FORECAST

The official forecast for today and tomorrow and yesterday's table of records follow:

Wisconsin—Partly cloudy and colder Thursday and Friday.

Indiana—Generally fair and colder Thursday and Friday.

Ohio—Cloudy, possibly occasional light rains, slightly cooler in southwest portion Thursday; Friday partly cloudy and colder.

Lower Michigan—Cloudy, colder in west and south central portions Thursday; Friday partly cloudy and somewhat colder.

Upper Michigan—Showers, colder in west portion Thursday; Friday cloudy and somewhat colder.

Iowa—Generally fair Thursday and Friday; colder in east and central portions Thursday.

Place of observation. State of weather. Oct. 19, 1932, 7 p. m. Central time.	Direction of wind	Temp. 7 p. m.	Highest today	Lowest last night	Precipitation 24 hours
East central states—					
Alpena, cloudy	S.E.	52	58	50	...
Cairo, clear	S.E.	74	80	58	...
Chicago, clear	S.E.	66	69	57	...
Cincinnati, cloudy	S.W.	66	68	58	...
Cleveland, cloudy	E.	62	62	58	...
Detroit, cloudy	E.	58	60	50	...
Escanaba, cloudy	S.	54	58	48	...
Evansville, clear	E.	68	76	60	...
Fort Wayne, cloudy	S.E.	62	62	56	.02
Grand Haven, cloudy	S.E.	62	64	56	...
Grand Rapids, cloudy	S.E.	62	66	50	...
Green Bay, cloudy	S.E.	58	60	50	...
Indianapolis, clear	S.W.	64	70	58	...
Madison, rain	S.	64	66	52	.01
Marquette, rain	S.	56	62	48	...
Memphis, clear	S.W.	78	82	64	...
Milwaukee, cloudy	S.	60	60	56	...
Nashville, clear	S.	70	76	58	...
Peoria, clear	N.W.	70	78	56	...
Sault Ste. Marie, clear	S.E.	54	62	46	...
Springfield, Ill., clear	S.	72	80	56	...
La Crosse, cloudy	S.W.	58	64	54	...
West-central states—					
Bismarck, snow	N.W.	28	34	32	1.52
Charles City, clear	S.W.	46	62	54	.01
Concordia, clear	N.W.	52	58	34	.04
Davenport, cloudy	W.	66	76	58	...
Des Moines, clear	S.W.	50	60	58	.02
Devils Lake, rain	N.	32	32	32	1.64
Dodge City, clear	N.	50	60	30	.01
Dubuque, clear	S.W.	62	70	56	...
Duluth, cloudy	S.W.	48	52	40	.40
Huron, cloudy	W.	34	36	32	.29
Kansas City, clear	W.	56	60	56	...
Keokuk, clear	W.	62	78	54	...
Little Rock, clear	S.E.	76	84	58	...
Moorhead, snow	S.	36	54	48	.40
Minneapolis, cloudy	S.W.	44	58	52	.30
North Platte, clear	N.W.	38	46	22	.04
Oklahoma City, cloudy	N.	60	64	48	...
Omaha, clear	W.	46	54	42	.33
Rapid City, clear	N.W.	34	34	32	.22
Sioux City, cloudy	N.W.	38	44	38	.10
St. Louis, cloudy	N.W.	76	84	54	...
Springfield, Mo., cloudy	N.W.	62	78	62	...
Wichita, clear	N.W.	54	60	44	...
Williston, clear	N.W.	32	34	24	.26
Eastern states—					
Albany, cloudy	N.	60	64	54	...
Atlanta, clear	N.W.	70	76	58	...
Boston, rain	N.E.	52	58	54	2.24
Buffalo, cloudy	E.	56	60	52	...
Charleston, clear	N.	74	82	64	...
New York, rain	N.E.	56	62	58	.01
Oswego, cloudy	N.E.	60	62	50	.04
Parkersburg, cloudy	N.	66	68	62	.02
Philadelphia, cloudy	N.	60	64	60	...
Pittsburgh, cloudy	N.	64	66	60	.02
Raleigh, clear	N.E.	66	74	62	...
Washington, cloudy	N.	62	64	62	...
Gulf states—					
Abilene, cloudy	N.E.	64	70	56	...
Amarillo, clear	N.	52	60	36	...
Brownsville, cloudy	E.	78	82	74	...
El Paso, clear	E.	70	76	48	...
Fort Worth, clear	E.	72	80	66	...
Galveston, clear	S.E.	76	80	74	...
Jacksonville, clear	N.	76	80	64	...
Miami, clear	N.E.	76	84	70	...
Mobile, clear	N.E.	78	84	64	...
New Orleans, clear	W.	78	82	66	...
San Antonio, clear	E.	82	88	70	...
Shreveport, clear	S.E.	78	86	60	...
Tampa, clear	N.W.	72	82	70	...
Vicksburg, clear	W.	74	80	60	...
Birmingham, clear	N.	68	80	56	...
Mountain states—					
Boise, clear	W.	52	56	28	...
Cheyenne, clear	N.W.	30	34	18	.06
Denver, clear	N.E.	42	50	24	...
Havre, clear	S.W.	42	50	18	...
Helena, clear	S.W.	42	46	32	...
Lander, clear	S.W.	26	36	20	...
Miles City, clear	W.	32	34	24	.20
Phoenix, cloudy	W.	70	76	46	...
Pueblo, clear	S.E.	50	52	28	...
Salt Lake City, clear	N.W.	46	48	34	...
Santa Fe, clear	S.E.	48	52	28	...
Yellowstone Pk., clear	W.	28	36	22	...
Pacific states—					
Fresno, clear	S.W.	68	72	48	...
Los Angeles, clear	N.E.	72	76	60	...
Portland, Ore., cloudy	N.W.	58	58	46	...
San Diego, cloudy	N.W.	68	76	56	...
San Francisco, cloudy	N.	72	74	58	...
Seattle, Wash., cloudy	S.E.	56	56	48	...
Spokane, cloudy	S.	52	56	34	...
Walla Walla, clear	W.	56	60	40	...
Canadian—					
Battleford, cloudy	S.W.	38	50	18	...
Calgary, cloudy	S.	42	46	24	...
Edmonton, cloudy	S.W.	46	52	24	...
Medicine Hat, clear	S.	44	50	24	...
Montreal, clear	N.E.	50	56	44	...
Quebec, cloudy	N.E.	42	48	40	...
Qu'Appelle, cloudy	N.	30	32	16	...
The Pas, cloudy	N.E.	34	44	14	...
Toronto, cloudy	N.E.	56	62	52	...
White River, clear	S.	56	70	28	...
Winnipeg, rain	N.	36	36	32	.50

OPEN GRAIN TRADES

Open interest in grain futures on the Chicago Board of Trade, including 25,000 bu March wheat, 10,000 bu March corn, and 5,000 bu March rye, follow, last three ciphers omitted:

	December.	May.	July.	Total.
		WHEAT.		
Tuesday	96,074	65,716	2,827	164,842
Monday	96,995	65,197	2,548	164,765
Week ago	99,523	62,323	2,039	163,910
		CORN.		
Tuesday	32,667	12,462	441	45,580
Monday	32,634	12,338	433	45,415
Week ago	31,972	11,321	323	43,626
		OATS.		
Tuesday	16,651	9,203	45	25,899
Monday	16,754	9,214	45	26,013
Week ago	17,337	8,806	..	26,143
		RYE.		
Tuesday	4,833	2,320	10	7,167
Monday	4,834	2,312	10	7,161
Week ago	4,881	2,210	..	7,096

Grain futures purchases on the Chicago Board of Trade follow, last three ciphers omitted:

	Tuesday.	Week ago.	Year ago.
Wheat	15,044	26,928	32,412
Corn	2,546	5,410	7,702
Oats	85	245	1,126
Rye	107	231	1,567
Total, bu	17,782	32,814	42,807

METALS.

NEW YORK, Oct. 19.—(AP)—STEEL—Prices per 100 lbs., f. o. b. Pittsburgh: Blue annealed sheets, hot rolled, $1.70; galvanized sheets, $2.85; black sheets, hot rolled, $2.10@2.20; steel bars, $1.60. COPPER—Quiet; electrolytic spot and future, 6¼c. TIN—Easier; spot and nearby, $24.12; future, $24.20. IRON—Quiet, unchanged. LEAD—Steady; spot New York, 3.00c; East St. Louis, 2.90c. ZINC—Dull; East St. Louis spot and future, 3.05c. ANTIMONY—5.62c. QUICKSILVER—$48.00@49.00.

LONDON, Oct. 19.—(AP)—COPPER—Standard spot, £32 2s 6d; future, £32 5s. ELECTROLYTIC—£30 10s; future, £37 10s. TIN—Spot, £153; future, £153 5s. LEAD—Spot, £11 17s 6d; future, £12 2s 6d. ZINC—Spot, £14 15s; future, £15 5s.

HOG SLAUGHTERING HEAVY

Under federal inspection from May to September, the marketing season for the fall pig crop, as reported by the bureau of agricultural economics, amounted to 16,284,000 head, which was an increase of 1,403,000 head, or 9.4 per cent over that of the same period a year ago. Slaughter for the entire marketing year October, 1931, to September, 1932, totaling 46,655,000 head was 3,097,000 head, or 7.1 per cent larger than the slaughter of the preceding marketing year. Because of the lighter average weights of hogs marketed in 1931-'32 the increase in total dressed weight of federally inspected hog slaughter over that of 1930-'31 was not so large as the increase in the number of head slaughtered.

PURITY BAKERIES REPORTS PROFITS FOR NINE MONTHS

Purity Bakeries corporation, for the forty weeks ended Oct. 8, 1932, reports earnings of $235,474, after interest, depreciation, federal taxes, and all other charges, and after dividends and undistributed net income accruing to present minority interests. This net income is equivalent to 29 cents per share on 805,045 shares of common stock. This compares with $1,364,605 earned in the first forty weeks of 1931, which was $1.70 per share on 805,044 shares of common stock then outstanding.

For the twelve weeks ended Oct. 8, 1932, net loss was $24,878.55, after all charges and minority interests, comparing with earnings of $173,721.27 or 22 cents per share earned in the corresponding twelve weeks of 1931.

TERMS OF SUBSCRIPTION OF THE TRIBUNE.

Orders for mail subscription must be accompanied by remittance to cover.

Rates for Illinois [outside Chicago], Indiana, Iowa, Michigan, and Wisconsin:
Daily, without Sunday, one year, $5.00; six months, $2.50; three months, $1.25; two months, $1.00; one month, 50c.
Daily, with Sunday, one year $12.50; six months, $6.25; three months, $3.15.
Sunday only, one year, $7.50; one month, $1.00.

Rates for subscription in postal zones 3 and 4 [measured from Chicago], outside of Illinois, Indiana, Iowa, Michigan, and Wisconsin:
Daily, without Sunday, one year, $7.50; one month, $1.00.
Sunday only, one year, $7.50; one month, $1.00.
Daily and Sunday, one year, $15.00; one month, $2.00.

Rates for subscription in zones 5, 6, 7, and 8 [measured from Chicago], Canada, Mexico, and foreign:
Daily, without Sunday, one year, $12.00; one month, $1.50.
Sunday only, one year, $7.50; one month, $1.00.
Daily and Sunday, one year, $19.50; one month, $2.50.

Give postoffice address in full, including county and state. Remit by express money order, draft, or in registered letter at our risk to The Tribune Company, publishers, Tribune Square, Chicago.

MEMBER OF THE ASSOCIATED PRESS.

The Associated Press is exclusively entitled to the use for republication of all news dispatches credited to it or not otherwise credited in this paper, and also to the local news published herein.

All rights of republication of special dispatches herein also are reserved.

BRAKES APPLIED TO PRICE DECLINE IN CATTLE MART

Hogs, Lambs Continue on Toboggan.

CHICAGO LIVE STOCK

HOGS.

Receipts, 18,000; shipments, 500.

Bulk of sales	$3.25@3.60
Light, good to choice, 140@160	3.50@3.60
Light, good to choice, 170@180	3.50@3.60
Good to choice, 180@210	3.50@3.65
Good to choice, 220@250	3.50@3.65
Good to choice, 260@325	3.40@3.65
Pigs, good to choice, 100@135	3.50@4.00
Pigs, inferior to fair, 60@125	2.50@3.00
Pigs, fair to good, 100@125	3.00@3.50
Light packing sows, 270@350	3.00@3.40
Heavy packing sows, 350@550	2.50@3.00

CATTLE.

Receipts, 9,000; shipments, 3,000.

Prime steers, 1,000@1,500	$8.00@9.00
Good to choice, 700@1,300	6.50@8.50
Bulk of sales	5.50@7.75
Poor to choice, 700@1,000	3.75@8.50
Low grade killing steers	2.75@3.50
Cows, choice to prime	3.50@4.25
Cows, good to choice	3.00@3.50
Cows, common to fair	2.40@2.75
Canners and cutters	1.00@2.40
Heifers, yearlings, good to choice	6.50@7.75
Bulls, bologna, common to good	2.25@3.10
Calves, poor to choice	3.00@8.00
Stockers and feeders	3.00@6.00

SHEEP AND LAMBS.

Receipts, 25,000; shipments, 5,000.

Native lambs, good to choice	$5.00@5.35
Native lambs, medium to choice	4.75@5.00
Native lambs, common to fair	4.00@4.75
Native lambs, culls	2.50@3.75
West. range lambs, gd. to choice	5.00@5.50
Wethers, twos, fair to best	2.50@3.00
Feeding lambs, good to choice	5.00@5.25
Feeding lambs, fair to good	4.50@5.00
Ewes, light, good to choice	1.75@2.10
Ewes, heavy, good to choice	1.25@1.50
Ewes, inferior to fair	.50@1.00
Yearlings, all grades	3.50@4.25
Bucks	1.00@1.50
Breeding ewes	2.75@4.25

COMPARATIVE PRICES.

HOGS—Bulk of sales yesterday	$3.25@3.60
One month ago	3.65@4.50
One year ago	5.05@5.30
Top yesterday, $3.65; average, $3.40.	
CATTLE—Bulk of sales	$5.50@7.75
One month ago	6.50@9.25
One year ago	7.00@10.75
Top yesterday, $8.85; average, $6.60.	
SHEEP—Western range lambs	$5.00@5.50
One month ago	4.75@5.75
One year ago	5.00@6.25
Top yesterday, $5.50; average, $5.00.	

Estimated receipts at Chicago today: Cattle, 5,000; hogs, 18,000; sheep, 13,000.

The brakes were applied to sliding cattle prices yesterday, but hogs and lambs were still on the toboggan. Swine sold within 25@35c of the year's bottom. Lambs were only 50c above the low spot, while top steers, despite the recent sharp declines still stand $1.35, or 18 per cent above the low point in June. An abrupt let-up in cattle receipts had a good effect on the market. Yesterday's arrivals at 9,000 were 2,000 short of expectations.

The generous carryover from the preceding session caused some uncertainty at the opening, but sellers finally managed to bolster quotations in most classes. Strength showed in places toward the finish and the clearance was the best in more than a week. Spots were slightly above the unsatisfactory close of Tuesday's session.

Choice 1,324 lb steers topped the price list at $8.85, while the majority of steers of beef merit had to go at $5.50@7.75. Plain kinds ranged down to $5.00 and grassy stock sold at $3.00 @4.00 in smaller lots. Little change was found in the market for butcher stock. Calves brought steady prices considering quality.

Hog Prices Drop.

Hogs lost 10@15c more in yesterday's session, the extreme top going down 15c to $3.65, with the general average off 10c at $3.40. Movement of supplies reached a livelier pace, but there was little competition because of the indifferent attitude of eastern buyers. Outsiders during the first three days of this week purchased only 7 per cent of the Chicago receipts. Large local houses have been the principal buyers.

Armour, Swift, and Wilson handled almost 10,000 hogs yesterday, getting most of this number here at $3.50@3.60. Five smaller packers bought 5,500 at the same prices, while city butchers took only 2,500 and shippers 500. Few strictly good grades remained in the holdover. Pigs outsold all other weights, with "roasters" averaging 50@80 lbs at $4.50@4.75, and 100 lb pigs at $3.75@4.00.

Lambs Off 15@25c.

Sheep receipts at 25,000 were excessive, being second largest of the year for Wednesday. Chicago handled 45 per cent of the total at seven leading markets, against 19 per cent a week ago. Outside points reported decreases, but this had little effect on the local market. Prices fell 15@25c more, handpicked native lambs selling at $5.25@5.35, while tops from the range lambs cashed at $5.50 and below. Better action was reported in the feeder division of the yards. Desirable feeding lambs went to country buyers at $5.25, averaging 69 lbs, selling at the same prices as top closely sorted slaughter stock.

INDIANA STONE REORGANIZATION TAKES EFFECT

New York, Oct. 19.—(AP)—In a letter sent today to stock and bond holders, the reorganization plan of the Indiana Limestone company was declared operative.

The reorganization committee, in making the announcement, said $12,128,000 of bonds, 89 per cent of the outstanding, and $3,584,000 of stock, 83 per cent of the stock, had been deposited since the plan was promulgated last March.

This was not sufficient, however, to secure a proposed new bond issue, and the committee has arranged for an extension of its secured bank loans of $645,000 for one year.

September Sheet Steel Sales Total 78,925 Tons

Total sales of sheet steel in September, as reported by the National Association of Flat Rolled Steel Manufacturers, were 78,925 tons, or 21 per cent of the aggregate capacity of domestic mills. Production was 89,817 tons, shipments 75,490 tons and unfilled tonnage on Oct. 1, 48,827 tons.

Cuba Authorizes Payment of $294,537 on U. S. Loans

[Chicago Tribune Press Service.]

HAVANA, Cuba, Oct. 19.—Orestes Ferarra, who is both secretary of state and treasury, today authorized payment of $294,537.93 to Chase National bank, New York, for amortization and interest, and the principal of public works certificates maturing Dec. 31.

NEW · YORK · CURB · TRANSACTIONS

Wednesday, October 19, 1932.

Shares sold today	160,000	Total sales 1932 to date	49,989,000
Year ago	410,993	Total sales 1931 to date	89,341,709

	Sales.	High.	Low.	Close.	Net chge.
A					
Alum Co Am..	400	57	54	57	+ 4½
Do pfd	50	52	52	52	− 2½
Alum Goods..	400	8⅝	8	8⅝	− ⅛
Am Beverage..	500	6⅝	6⅜	6⅜	− ⅛
Am Book	10	55	55	55	− 7
Am Cap pfd...	100	7⅜	7⅜	7⅜	....
Am Cit P&L A	100	29¾	29¾	29¾	− ⅛
Do B	200	4⅛	4⅛	4⅛	+ ⅛
Am Cyan B...	100	4½	4½	4½	....
Am El Sec n p	100	3⅜	3⅜	3⅜	....
Am&Fgn P w.	1,000	6	5½	6	+ ⅛
Am Found ...	600	1⅝	1⅜	1⅝	+ ⅜
Am G&E	2,900	29½	28	29⅛	+ 1
Do pfd	100	86½	86½	86½	+ 1
Am Invest	100	2⅜	2⅜	2⅜	− ⅛
Am Lt&T	300	18	18	18	....
Am Sup Pow..	3,200	5½	5	5⅜	+ ⅜
Ark Nat Gas..	100	2⅝	2⅝	2⅝	+ ⅛
Do A	500	2¼	2⅛	2¼	....
Asso G&E A..	600	2¼	2⅛	2⅛	+ ⅛
Do pfd	10	13⅜	13⅜	13⅜	+ 1¼
Do war	200	1/16	1/16	1/16	....
Atlas Corp	1,600	7⅝	7	7½	− ⅛
Do pfd A....	100	34½	34½	34½	....
Do war	100	2⅞	2⅞	2⅞	+ ⅜
Axton Fishr A	100	56	56	56	+ 1
B					
Ben Ind Loan	100	11⅛	11⅛	11⅛	....
Blue Ridge ..	400	3	3	3	....
Do cv pfd...	300	29⅝	29⅝	29⅝	+ ⅛
Braz T & L...	300	8⅝	8⅝	8⅝	− ⅛
Buf NEP 1stp	100	87	87	87	+ 3
Bwana M K...	1,000	⅝	⅝	⅝	− ⅛
C					
Cab&Wire B..	100	⅝	⅝	⅝	....
Cam Co vtc...	500	⅛	⅛	⅛	....
Can Marc Wir	200	1⅝	1⅝	1⅝	....
Carib Syn	200	⅝	⅝	⅝	+ ⅛
Celanese pfd ..	125	52	51⅞	52	+ 2⅜
Cen H GE vtc	100	13½	13½	13½	....
Cen Pub Sv A	100	⅞	⅞	⅞	....
Cen St El.....	800	3⅛	3⅛	3⅛	+ ⅛
Chesebro	50	79	79	79	....
Cities Svc	5,900	3½	3⅛	3⅛	+ ⅛
Do pfd	100	20	20	20	....
C Neon Lts....	300	⅝	⅝	⅝	− ⅛
Cleve El Ill..	100	29	29	29	+ 1
Comwl Edis ..	100	72	71	72	+ 1
Comwl&So war	500	1/16	1/16	1/16	....
Cons Royalty..	100	1⅛	1⅛	1⅛	....
Cont Shr cv pf	200	1	1	1	+ ⅛
Coop-B pf ww	100	5⅜	5⅜	5⅜	+ ⅛
Cord Corp	500	4⅝	4⅜	4⅝	+ ⅜
Creole Pet	900	2⅜	2⅜	2⅜	....
Crocker Wh	600	5⅛	5⅛	5⅛	....
Crown C I A..	100	3⅛	3⅛	3⅛	+ ⅛
Cusi Mex	400	⅛	⅛	⅛	− 1/16
D					
Deere & Co...	1,300	12⅛	11	12	+ 1⅜
Detroit Airc ..	500	⅛	⅛	⅛	....
Driver-Harris .	400	5½	5½	5½	+ ⅛
E					
E Sta Pow...	100	3	3	3	....
E Ut Asso cv.	100	4⅛	4⅛	4⅛	− ⅛
Eisler Elec ...	1,100	1½	1⅛	1⅛	....
El Bd&Sh ...	48,900	28⅝	25½	27⅞	+ 1⅝
Do pfd	100	49	49	49	− ½
El Pow As....	100	5½	5½	5½	− ⅛
Do A	500	6	5½	5⅞	+ ⅛
Emp G&F8%p	50	20	20	20	− 1
Do 6¼% p.	25	16	16	16	....
F					
Fairchild Av A	300	1⅛	1⅛	1⅛	− ⅛
Fed Met.......	200	17⅞	16½	17⅞	+ ⅜
FirstNSt 1 pf	80	106½	106	106½	+ ½
Fiat rcts......	100	9	9	9	+ ⅛
Fisk Rub new	1,400	2⅜	2⅛	2⅜	+ ⅛
Do pfd......	900	23½	20⅛	23⅛	+ 2⅜
Ford M Ltd..	3,600	4⅛	4	4⅛	+ ⅛
G					
Gen Alloys....	100	1	1	1	....
Gen Aviation.	100	3	3	3	+ ⅛
GenG&E c pfB	50	15	15	15	....
Glen Alden....	200	12½	12	12½	+ ⅛
Gold S Elec..	2,500	⅛	⅛	⅛	....
Goldman S....	2,800	3	3	3	....
Greif & Bros.	100	7½	7½	7½	− ½
Gulf Oil Pa....	400	30½	30	30½	+ 1
H					
Ham Gas vtc.	400	1/16	1/16	1/16	....
Hecla Min.....	100	3¼	3¼	3¼	− ⅛
Hud Bay M&S	400	3	3	3	....
I					
Imp Oil Can..	100	8⅜	8⅜	8⅜	....
Ind Ter Ill A.	100	3½	3½	3½	....
Insur Sec......	900	1	⅞	1	....
Internat Pet..	100	9⅝	9⅝	9⅝	....
Int Sup Pow..	200	13⅜	13⅛	13⅜	+ ⅜
Inter Eq cv pf	100	14⅜	14⅜	14⅜	− 1⅛
Ital Suppw A.	300	1⅜	1⅜	1⅜	+ ⅛
J					
Jonas Naum..	100	¼	½	½	− ⅛
K					
Kirby Pet.....	100	⅝	⅝	⅝	....
L					
LehighC&N ...	200	10	10	10	+ 1
Lerner Strs....	100	3⅝	3½	3½	+ ⅛
Lion Oil......	100	3	3	3	....
Lone St Gas...	700	9⅜	[illegible]	7⅛	+ ⅜
Louis L & E.	100	1	1	1	....
M					
Mavis Bot A..	200	1/16	1/16	1/16	+ 1/16
Mem N Gas..	100	3½	3½	3½	....
Metro Ed pfd.	425	80	74	79	+ 5
MidSPA vtc..	200	⅛	⅛	⅛	− ⅛
Do B vtc....	1,000	⅛	⅛	⅛	....
Mo Kan P L..	100	⅝	⅝	⅝	....
Moh Hud 1 pf	200	88	87⅞	88	+ 1⅞
Mount Prod...	100	3⅜	3⅜	3⅜	− ⅛
Murphy Co....	100	18	18	18	− 1⅝
N					
Nat Am Co....	100	⅛	⅛	⅛	− ⅛
Nat Avia......	600	5⅞	5⅜	5⅞	+ ⅛
Nat Bel Hess.	1,700	1⅜	1⅛	1⅛	....
Nat Inv war..	400	2	2	2	....
NatP&L 6% p	400	68⅞	65½	67½	+ 1⅛
Nat Sfl war..	200	2⅛	2⅛	2⅛	+ 1⅛
New Eng P pf	30	51½	51½	51½	+ ½
N J Zinc....	100	31½	31½	31½	+ 1½
N Y Hon Ros	100	10	10	10	− ⅝
N Y Shpbld F	100	2½	2½	2½	....
NYTel 6½% p	25	114½	114½	114½	....
Niag H Pow..	200	15	15	15	+ ⅛
No War ev pf	100	31½	31½	31½	− 3½
O					
Ohio Cop....	500	1/16	1/16	1/16	....
Outbrd Mot A	500	1⅜	1⅜	1⅜	....
P					
Pac G&E 1 pf	100	24⅞	24⅞	24⅞	....
Parke Davis..	100	16	16	16	....
Pennroad	1,100	2⅜	2⅛	2⅛	....
Pa Mex Fuel.	200	3⅜	3⅜	3⅜	+ ⅛
Pa Salt	100	32½	32½	32½	− 1⅝
Pa Wat&P ...	100	50⅛	50⅛	50⅛	+ ⅛
Philip Mor con	100	2⅜	2⅜	2⅜	+ ⅛
Phoenix Sec p	300	11⅝	11⅝	11⅝	+ ⅛
Pioneer Gold..	700	4⅛	4	4	− ⅛
Pitney-Bowes .	200	4	3⅞	4	....
Premier Gold.	1,000	1/16	1/16	1/16	....
Pruden Inv	400	4⅛	4	4⅛	+ ⅛
Pure Oil pfd..	20	59	58	59	+ 2
Pyrene	100	2⅜	2⅜	2⅜	....
R					
Ruberoid	100	18⅜	18⅜	18⅜	− 2⅛
S					
Saf Car H&L.	150	25	25	25	− 2
St Anth Gold.	3,500	1/16	1/16	1/16	....
St Regis Pap..	900	4⅛	3⅞	4⅛	+ ⅛
Do pfd	20	33	30	33	+ 3
Sec Allied n v	100	7⅛	7⅛	7⅛	+ ⅛
Segal Lock....	200	⅝	⅝	⅝	....
Selec Indus ..	1,000	1⅛	1⅛	1⅛	....
Shaw W&P ...	100	12⅛	12⅛	12⅛	− ⅛
Sherwin-Wms	150	22⅝	22⅝	22⅝	− ⅛
Singer Mfg ..	20	103	100	103	+ 3
S Pa Oil.....	3,800	13⅛	12⅛	13	− ⅛
South Corp ..	500	1⅜	1⅛	1⅛	− ⅛
Southld Roy ..	400	3⅜	3⅜	3⅜	− ⅛
SW Bell T pfd	200	113¾	111¼	113½	+ 2½
Std Oil Ind....	3,500	22⅞	21⅛	22⅝	+ 1⅝
Do Ky	100	11⅝	11⅝	11⅝	+ ⅛
Std Pow&L ...	300	8⅝	8½	8½	− 2
Do B	100	11	11	11	− 2
Stutz Mot Am	100	10⅛	10⅛	10⅛	− 1⅛
Sun Invest ...	100	2⅛	2⅛	2⅛	− ⅛
Swift & Co....	400	8⅛	8⅛	8⅛	+ ⅛
Swift Int	300	17⅝	17⅝	17⅝	+ ⅛
Swiss-Am El p	50	37	37	37	− ½
T					
Tampa El	100	26	26	26	+ 1
Technicolor ..	400	3⅛	3⅛	3⅛	+ ⅛
Tob Prod Del	1,000	⅛	⅛	⅛	....
Transcont Air.	100	3⅜	3⅜	3⅜	+ ⅛
Tri-Cont war..	1,000	1⅛	1⅛	1⅛	....
U					
Uni Corp war.	100	3⅜	3⅜	3⅜	− ⅛
Uni Found ...	3,000	1⅛	1⅛	1⅛	+ ⅛
Uni Gas	800	2⅜	2⅛	2⅜	+ ⅛
Do war	500	⅛	⅛	⅛	....
Do pfd	400	31	30	31	+ 2
Uni L&P A....	900	5⅝	5⅛	5⅛	+ ⅛
Do cv pfd....	800	19⅝	18⅝	19⅝	+ ⅝
Uni Shoe M....	325	36½	35½	36	+ ½
US Stores	100	⅛	⅛	⅛	− ⅛
Uni Stores vtc	2,200	⅛	⅛	⅛	− 1/16
Utility Eq ...	100	2	2	2	....
Util P&L	100	2⅛	2⅛	2⅛	....
V					
Vick Finan ..	700	5	4⅞	5	+ ⅛
W					
Walgreen	300	13⅛	13	13⅛	....
Wenden Cop .	3,200	1/16	1/16	1/16	− 1/16

DOMESTIC BONDS.

No. thous.	High.	Low.	Close.	Net chge.
1 Ala Pow 5s '51..	94	94	94	....
5 do 5s '68.......	86¼	85	85	− 1
8 do 4½s '67......	80¼	80	80	− ½
4 do 5s '56.......	93½	93	93	− ½
5 Alumin Co 5s '52	97¾	97¼	97¾	....
33 A E & P 6s '57 A	32	30	30	− 2¼
4 Am G & E 5s2028	85	84	84	− ½
2 do 6s '39.......	36	36	36	− ⅝
3 do 5s '53.......	30½	30	30½	+ ½
23 A P & L 6s 2016	64	62½	64	+ 1¼
1 Am Rad 4½s '47	96	96	96	+ 1
2 Am Rol M 5s '48	53¼	53¼	53¼	− ½
6 Appal Pw 5s '56	92¼	91½	91½	+ ½
1 Arnold pr 6s '41.	58	58	58	+ 3
1 Ark P&L 5s '56	86⅝	86⅝	86⅝	− ⅝
12 As El 4½s '53..	40½	39⅝	40	− ⅝
51 AG&E5½s'38 i ctf	27½	26½	27½	+ ⅝
38 do 5s '50.......	29	27¼	29	+ 1
2 do 5½s '77.....	29⅝	29⅝	29⅝	− ⅝
53 do 5s '68.......	27¼	26¼	27¼	+ ⅝
2 do 4½s '48.....	27	27	27	+ 1
56 do 4½s '49 C...	26	24⅝	26	+ ⅝
11 As Rayon 5s '50	41½	40	40	....
12 A T U 5½s '44 C	22	21¼	21¼	+ ⅝
7 A T&T 5½s '55 A	35⅝	35	35¼	+ ⅝
3 Asso Tel 5s '65 A	84½	84½	84½	− 1
1 B T C 5s '55 A.	100⅝	100⅝	100⅝	+ ⅜
1 do 5s '57 B...	100⅝	100⅝	100⅝	+ ⅝
2 Birm Gas 5s '59	57⅝	57⅝	57⅝	....
1 Bost C G 5s '47.	102⅝	102⅝	102⅝	− ⅛
10 Bos & Me 6s'33M.	100¼	100¼	100¼	....
3 Buff G El 5s '39.	105	105	105	+ ⅝
19 CNRyEq 7s'35 E.	101⅜	101⅜	101⅜	+ ⅛
39 Can P Ry 6s '42	97¼	96⅝	97¼	+ ½
2 C A 5s '53 A ww	76	76	76	+ ⅝
23 Caro P&L 5s '56.	68	67¼	67⅝	− ⅝
1 C I P S 5s '68 G	73	73	73	− ⅝
26 do 4½s '67 F....	66⅝	65⅝	66⅝	+ ⅝
5 Cen P&L 5s '56..	65⅝	65¼	65⅝	− ⅝
26 Cen P S 5½s '49	8⅝	8¼	8⅜	....
2 do 5½s '49 xw.	8	8	8	....
11 Cen St E 5½s '54	42½	42¼	42¼	+ ⅝
10 do 5s '48........	42⅝	42¼	42¼	+ ¼
4 CStP&L 5½s '53.	41⅝	41⅝	41⅝	+ ⅝
1 C D E 4½s '70 A	78	78	78	+ ½
2 Chi P Tl 5½s '42	42	42	42	− 2
1 Chi R cod 5s '27	43¼	43¼	43¼	− ½
1 C S R 5½s '49 A	21	21	21	+ ⅝
2 Cit Ser 5s '66...	40	38¼	40	+ ⅝
216 do 5s '50........	39	38¼	38⅞	+ ½
13 C S G 5½s '42..	53	52⅝	53	....
5 C S G P 6s '43.	63	60⅝	63	+ 1⅛
31 C S Pw 5½s '52.	41⅝	41	41⅝	+ ⅝
14 C S P&L 5½s '49	43¼	42⅝	43¼	+ ⅝
6 Clev E Ill 5s '39.	105	105	105	....
1 Clev Ter 6s '41.	15	15	15	....
2 Cwth E 5s '54 B.	100⅜	100¼	100⅜	+ ¼
4 do 4½s '56 C....	93¼	93	93	− 1
25 do 4s '81 F.....	87	86¼	86¼	+ ⅝
16 do 5½s '62 G...	103⅝	102⅞	103⅝	+ ⅝
12 Clth S 5½s '48 A	76	75½	75½	− ½
4 Com P&L 5s '57.	54¾	54	54¾	+ ⅝
23 C L & P 4½s '56C.	100⅞	100	100	− ⅛
70 C R P 5s A '52.	95⅝	95¼	95⅝	+ ⅝
2 CGB 5½s '52 E.	106	106	106	....
2 do 4½s '54.....	102¼	101	101	− ....
1 do 4½s '69 G...	104¼	104¼	104¼	− ¼
6 do 4s '81.........	95¼	94¼	94¼	− ⅛
9 CGEL&P 4½s '35.	103½	103½	103⅜	....
3 C G U 6½s '43 A	12⅝	12⅝	12⅝	− ⅛
2 do 6s '43 A......	27⅝	27	27⅝	− ....
3 Consu P 5s '36.	105¼	105¼	105¼	+ ⅛
2 do 4½s '58......	100¼	99⅝	100¼	+ ¼
18 C G&E 5s '58 A..	58½	57⅝	58	....
6 Crane Co 5s '40..	72½	72	72	+ 1½
12 Cudhy P 5½s '37	85¼	84½	84½	− 1
4 do 5s '46.......	100	100	100	....
2 CCP&L 4½s '56.	85½	85½	85½	....
2 Dal P&L 6s '49 A.	104	104	104	− 1½
25 Day 5s '41 n.....	102⅝	102⅝	102⅝	+ ⅛
8 Den G&E 5s '49	98	98	98	+ ½
10 Det C G 6s '47 A	84	82⅝	84	+ ½
11 do 5s '50 B......	80⅝	80	80⅝	....
2 D G G 6½s '37 A	81⅝	81⅝	81⅝	− ⅝
26 E Ut I 5s '54 A	22	21¼	21¼	....
24 Ed El Ill 5s '35.	102⅝	102⅝	102⅝	+ ¼
2 do 5s '34........	102⅝	102⅝	102⅝	+ ⅛
21 do 5s '33.........	100⅝	100⅝	100⅝	....
42 El P&L 5s 2030	47½	46⅝	47½	+ ½
2 Emp Dis E 5s '52	49⅝	49⅝	49⅝	+ ⅝
5 E O&R 5½s '42.	46	45⅝	46	....
1 Erie Ltg 5s '67.	94¼	94¼	94¼	+ ½
6 Fed Wat 5½s '54	41¼	41	41¼	+ ½
19 Fisk R 5½s '31..	46	45	46	+ 3¼
30 do 5½s '31 cod.	45⅝	44¼	45⅝	+ 2¾
6 do 8s '41 cod..	53	53	53	....
24 Fla P&L 5s '54..	69¼	69	69	− ¼
1 Fla P 5½s '79 A	60¼	60¼	60¼	− 1¼
4 Garik Pk 6s '39	63⅝	63⅝	63⅝	....
10 G E&G 5s '34 A	68⅛	68	68	+ 2
50 Gatin P 5s '56..	74⅝	72½	72¼	− 1½
4 do 6s '41.........	67½	67	67	− 1⅜
4 do 6s '41 B......	66	65	65	− ⅛
6 Gen Brnze 6s '40	47	47	47	+ 1
1 Gen Cig 6s '34..	102⅝	102⅝	102⅝	− ⅛
3 G M Ac 5s '36.	102	101⅝	101⅝	− ⅝
1 Gen P U 6½s '56	27	27	27	....
5 Gen V 6s '37 xw	5¼	5	5	− 1
3 G W W 5s '43 A	43	42½	43	+ 1
7 do 6s '44 B....	10	10	10	....
11 Ga Pow 5s '67..	86	85¼	86	+ 1
10 Gillette 5s '40...	96½	96½	96½	....
1 Glen Ald C 4s '65	51¼	51¼	51¼	+ 1⅜
2 Glid Co 5½s '35.	87¼	87¼	87¼	+ 1
1 Grd F W 6s '48	10	10	10	+ 2
14 Grd Trk 4s '50..	65	63¼	65	+ 1
2 do 6½s '36......	100¼	100¼	100¼	+ ½
5 Gt Nor P 5s '35.	101⅝	101	101	....
3 Gt W Ps 5s '46.	102⅛	102	102	− ⅛
1 Guar Inv 5s'48 A	44	44	44	....
4 Gulf O Pa 5s '47	97⅜	97⅜	97⅜	+ ⅛
5 do 5s '37.......	100	100	100	....
6 G St U 4½s '61 B	74	73¼	73¼	− ⅛
4 do 5s '56 A......	78	78	78	− ½
14 Hood R 5½s '36.	41¼	41	41	− ½
1 Hanna Co 6s '34.	84¾	84¾	84¾	+ 3¼
1 HarbourCM6s '69	95⅛	95⅛	95⅛	+ 1⅛
2 HousL&P5s'53 A.	100	100	100	....
1 HydrNiaF 5s '50.	104⅛	104⅛	104⅛	+ ⅛
3 HygrFds 6s '49 A	48⅛	47	47	− 1⅛
1 Idaho Pow 5s '47	99	99	99	− ⅛
4 Ill Cen 4½s '34.	43¼	42¼	43¼	+ 2¼
2 IllP&L 5s '56 C	65½	65½	65½	+ ½
2 do 5½s '57.......	60¼	60	60¼	....
19 do 6s '53 A.....	75½	75	75	− ½
4 do 5½s '54 B.....	70	69¾	70	+ ½
1 Ind& Mich 5s '57	99¾	99¾	99¾	− ½
3 Ind E 5s '51 C..	72¾	72	72	+ 1
5 Ind H E 5s '58 A	78½	76¼	76¾	− 2½
4 Indpls Gas 5s '52	81½	80½	80½	+ ½
3 IndplsP&L5s'57 A	93¾	93¾	93¾	− 1
11 InsullUt 5s '49 A	3	2	3	+ 1¼
78 do 6s '40 B.....	2½	1¾	2¼	+ 1
1 InterP S 7s '36 D	99¾	99¾	99¾	....
1 do 7s '52 F......	81½	81½	81½	− ....
2 Int Salt 5s '51...	81	81	81	+ 1
1 Inter S A 5s '47	46	46	46	− ¾
1 Inters Pow 6s '52	47	47	47	− ½
11 do 5s '57.......	65¼	65¼	65¼	− ¾
1 IntersPS 5s '56 D	68¾	68¾	68¾	+ 2¼
1 IntersTel5s '61 A	65	65	65	....
10 Ia-NebL&P 5s '57	77½	77	77½	+ 1
4 do 5s '61 B......	76½	76	76	+ 1
4 IaP&L4½s '58 A	87	87	87	+ 1½
5 do 5s '57.........	76	76	76	+ 3
3 JacksonvG 5s '42	60¼	60	60	− ¾
1 JerCP&L4½s'61 C	91	91	91	+ ½
3 do 5s '47 B......	97½	96½	97½	+ 1
1 Jon&Laugh5s '39.	100¾	100¾	100¾	+ ¾
3 KanP&L 5s '57 B	83¾	83¾	83¾	+ ⅜
1 KyUtil 6s '48 D	86⅝	86⅝	86⅝	+ ⅝
7 do 5s '69 I......	73	73	73	+ 3
2 do 5s '61 H......	72	71½	72	+ 3
1 Ky P S 5s '78.	80	80	80	....
2 Keyst T 5½s '55	55	55	55	....
7 KopG&C 5½s '50	83	82¾	82¾	....
9 LehiPS6s 2026 A	80½	79½	80½	+ 1
3 Lex Util 5s '52..	70¾	70½	70½	− ½
1 LMcNaL 5s '42.	58	58	58	....
5 ManitP5½s '51 A	54	53½	53½	− 1
1 Mass G 5½s '46.	90¼	90¼	90¼	....
1 do 5s '55........	85½	85½	85½	+ ½
30 MetroEd 5s '62 F	96	95¼	96	....
6 Mid W Ut 5s '33	7	6¾	6¾	− ¾
4 do 5s '34........	6⅝	6½	6½	− ⅝
2 do 5s '35........	6¾	6½	6½	− ¾
3 MilwG L 4½s '67	98	98	98	+ ½
3 MinnG L 4½s '50	86	85¾	86	+ ½
4 MissRiv P 5s '51.	102⅞	102¾	102¾	− ⅛
6 MoP&L5½s A '55	91⅝	91⅝	91⅝	+ ⅝
1 Mo P S 5s '47 A	61	61	61	+ 1
6 MonWP5½s'53 B	72¼	72¼	72¼	− ½
5 MontLH&P5s'51A	96¾	96¾	96¾	− ¼
1 do 5s '70 B......	95	95	95	+ ½
3 Narragans 5s '57	99½	99½	99¾	....
7 Natl El P 5s '78	5⅝	5⅝	5⅝	− ⅛
1 Nassau&S 5s '45	94½	94½	94½	− 1½
1 Natl Food 6s '44	25	25	25	− ½
11 NatP&L6s2026 A	79¾	79	79¾	+ ¼
2 do 5s 2030 B....	67	67	67	....
1 NatPS 5s '78 cod	24	24	24	− 2
44 do 5s '78........	26¼	25⅝	25⅝	+ ⅛
1 NebPw6s A 2022	97½	97½	97½	− ½
2 do 4½s '81......	98½	98	98	− ½
1 NevCalE 5s '56	65½	65½	65½	+ ½
15 NEG& E 5s '50	59	57	59	+ 1
13 do 5s '48.........	58	57	58	+ 1½
8 do 5s '47........	60	57	60	+ 2½
9 NE Pow 5½s '54	64¼	63¼	63¼	− 1¼
4 do 5s '48........	62½	62¼	62½	....
2 do 5s '51.......	101	100½	101	+ 1½
8 NYC&SLRR6s'35	31	29½	30	+ 1½
56 NYP&L 4½s '67	94	93½	94	+ ⅜
35 NYSE&G4½s '80	91½	89¾	91¼	+ 1¼
5 NAL& P 5s '34	90¼	90¼	90¼	+ ¼
4 do 5s '35........	82	80¼	82	+ 2¾
6 do 5½s A '56....	39⅛	39¼	39¼	− ⅛
6 NorCU5½s '48 A	36	35¼	35¼	− ⅛
1 Nind P S 5s '69	83	83	83	− ⅛
1 NorNYU6s C '43	90	90	90	− 1
1 NorOTr&L 5s '56	93⅝	93⅝	93⅝	− ⅛
37 NorStaP 4½s '61	92	91½	92	+ ⅛
5 NorTU7s '35 xw	84	84	84	− ⅛
3 Ohio Edis 5s '60	96	96	96	+ ⅛
5 OhioPw4½s'56 D	95	95	95	− ⅛
1 OklaG& E 5s '50	84¼	84¼	84¼	− ¼
8 OklaP&W5s'48 A	63¼	62	62	− ¼
6 Oswego F 6s '41	54½	54	54½	+ ⅛
3 PacG&E4½s'57 E	96	96	96	+ ⅛
4 do 4½s '60 F.	95⅝	95⅛	95⅝	+ ⅛
8 do 5s '55 D.....	102	101⅝	102	....
3 do 5½s '52 C....	104⅝	104⅝	104⅝	− ....
7 do 6s '41 B.....	108	108	108	+ ⅛
2 do 5s '55........	70	70	70	− ¼
12 Pac W O 6½s '43	62½	62¼	62½	+ ¼
6 Palmer C 6s '38	81	81	81	....
4 PenCP&L4½s '77	76⅝	75⅝	76⅝	+ 1¼
1 PaD&W6s'49 cod	10⅜	10⅜	10⅜	−29⅝
1 PenOh Ed 6s '50	71¼	71¼	71¼	+ ⅛
5 POP&L5½s'54 A	99⅛	99⅛	99⅛	....
3 Pen Pow 5s '56.	99	99	99	....
2 PenW&P4½s'68 B	94⅛	94⅛	94⅛	+ ⅛
2 PeoGL&C4s'81 B	81⅞	81½	81½	− 3½
1 do 4½s '34......	100	100	100	− ⅛
50 do 6s '57 C....	102	101¼	102	+ ½
14 Ph E P 5½s '72.	106	105⅝	106	+ ⅝
2 Ph R T 6s '62.	46	45	45	− 2
3 PSG&E 4½s '57.	100⅞	100⅞	100⅞	− ⅛
1 Pr & Co 6s '39.	64¼	64¼	64¼	+ ½
2 PCNY 5½s '47.	71	71	71	....
1 do 6½s A '42..	92	92	92	− 1
2 Pr & G 4½s '47.	103	103	103	− ¼
1 PSNI 4½s '78 D	81	81	81	....
5 do 4½s '80 E..	78⅝	78⅝	78⅝	+ ⅝
13 do 4½s '81 F....	79	78½	79	+ ½
8 do 6½s '37 G..	99⅛	99	99⅛	+ ⅛
11 PSS 5½s '49 A.	62¼	61	62¼	− ¼
6 PSP&L 5½s '49.	71	70¼	70¼	− ½
1 Rep G 6s '45 A	16⅜	16⅜	16⅜	+ ⅜
11 Roch C P 5s '53	41	40¼	40¼	− ¼
10 RG&E 5s '62 E.	100	99⅜	99⅜	+ ⅛
1 Ryer & S 5s '43	75	75	75	+ 4
2 S L G&C 6s '47	16	15	16	+ ½
9 S H W 4½s '79	98⅛	98	98	− ½
3 SDG&E 5½s '60.	101⅛	101⅛	101⅛	+ ½
5 Seat Lt 5s '49.	57¼	57¼	57¼	+ ¼
4 SW&P 4½s '67A	67¾	66	67½	+ 2
1 do 4½s '68 B...	66⅝	66⅝	66⅝	− 1
1 do 4½s '70 D..	66⅝	66⅝	66⅝	+ ⅝
2 do 5s '70 C..	77	76	77	+ 2
1 Sher-Wyo 6s '47	30	30	30	− ½
12 SEP&L6s2025Axw	71¼	70¾	71¼	+ 1¼
1 So Cal Ed 5s '39.	105¼	105¼	105¼	+ ¼
6 do 5s '51.......	102⅛	102	102	....
1 do 5s '52.......	102	102	102	....
9 do 5s '54.......	102⅛	102	102⅛	+ ⅛
10 do 5s '37.......	86¾	86⅝	86⅝	− ⅛
1 So C P 5s '57.	68⅛	68⅛	68⅛	....
2 S G 6½s '35 xw	85	85	85	....
1 SIG&E 5½s '57.	100⅝	100⅝	100⅝	....
2 So N G 6s '44.	42	42	42	....
6 SG&E 5s '57 A.	76½	75⅝	76½	+ 1½
2 do 5s B '57....	75	75	75	+ 1
3 SL&P 5s '57 A.	64	63¼	64	+ 1
3 SNG 6s '45......	31½	31½	31½	....
3 SP&L 6s 2022 A	62	60¼	62	+ 1
2 Staley Mf 6s '42	73¼	72½	73¼	− ¼
5 Std G&E 6s '35.	61	60¾	61	+ 1
2 do 6s '35 cvt...	61¼	61¼	61¼	− ¼
15 do 6s '51......	52½	52	52½	+ ¼
12 do 6s '66......	53¾	51	53½	+ 2¼
2 Std In 5s '37 xw	68	68	68	− 3
3 Std P&L 6s '57.	51¼	50½	50½	− 1
109 Stud C 6s '42...	51½	49	51½	+ 2½
1 Sun Oil 5½s '39	99⅝	99⅝	99⅝	− ⅛
8 do 5s '34.......	99⅝	99⅝	99⅝	− ½
9 Spw Ill 4½s '70	74	74	74	....
7 do 4½s '68	75¼	74¼	74¼	− ⅝
3 Swift&Co 5s '40	93¼	92⅝	93¼	+ ¼
12 do 5s '44.......	101¼	101¼	101¼	− ¼
20 Syra L 5s '57 B.	102¼	102¼	102¼	− ½
2 Tex E S 5s '00	87	86⅝	87	+ ½
25 TP&L 5s '56...	90	89⅝	90	+ 1
3 do 5s '37......	101¼	101¼	101¼	....
4 Thermoid 6s '34	41¼	40¼	41½	+ 1½
1 T W P 5s '79 A	64	64	64	....
6 TCRT 5½s '52 A	33	32¼	33	+ ⅝
1 Un El 5s '67 B	99¼	99¼	99¼	....
17 do 5s '57.......	99⅝	99⅝	99⅝	....
15 do 5s '57 new.	99⅝	99⅝	99⅝	− ⅛
8 Un G C 5s '50.	99⅝	98¼	99	....
5 Un L&P 6s '75.	48	48	48	− 2
7 do 5½s '59.....	75	75	75	− ½
7 UL&R 5½s '52.	53¼	52	53¼	+ 1
1 do 6s '52 A...	78½	78½	78½	....
30 U S Rub 6s '33	93¼	93	93¼	+ ⅛
1 do 6½s '33.....	99⅝	99⅝	99⅝	....
17 do 6½s '35.....	59	59	59	....
1 do 6½s '39.....	45¼	45¼	45¼	− 4¾
2 VPS 5s '50 B..	66	65⅛	65⅛	− 1⅛
1 Ward Bk 6s '37	89	89	89	+ 1
2 W W P 5s '60.	97⅝	97⅝	97⅝	+ ⅝
1 W N D 6s '44..	25¼	25¼	25¼	+ ⅝
1 W P P 4½s '61 H	94¼	94¼	94¼	....
12 W T U 5s '57 A	51¼	50¼	51½	+ 1
1 WUG&E 5½s'55A	84¼	84¼	84¼	+ 1
1 WP&L 5s '58 F	88	88	88	− 2
1 Yad R P 5s '41	85¼	85¼	85¼	+ ¼

FOREIGN.

No. thous.	High.	Low.	Close.	Net chge.
2 Ag Mt B 7s '46	35	35	35	+ 6¼
6 Baden CM 7s '51	42	42	42	....
2 Bog M B 7s '47	28	28	28	− ½
10 B A P 7½s '47	39¼	39¼	39¼	− ⅝
12 do 7s '52.....	32	32	32	....
5 Cauca Val 7s '48	10	10	10	+ ½
1 CBG 6s '52 A..	43	43	43	+ 1½
8 do 6s '51 B....	54⅝	54	54	− 1
5 C M B 6s '31..	9¼	9¼	9¼	− ⅜
3 CPB 5½s '37..	53	53	53	+ ⅝
2 C T 7½s '41 A	79¼	78	79¼	+ 1¼
1 Dan Con 5½s '55	87½	87½	87½	+ ½
1 DMB 5s '72 IX	75¼	75¼	75¼	− 1
5 Eur M 7s '67 C	27½	27½	27½	− ¼
1 Fin I B 7s '44	74	74	74	+ ¼
1 F R M B 6s '61	50¼	50¼	50¼	− 1⅝
5 FBGW 7s '57..	48¼	48¼	48¼	+ 3¼
19 G C Mun 7s '47	45½	45½	45½	− ½
10 do 6s '47......	45½	45	45	....
5 Gesfu 6s '53 xw	53⅝	53½	53⅝	+ ⅝
5 Hambg El 7s '35	71	70¼	70¼	− 1⅝
10 do 5½s '38.....	55½	55½	55½	− ⅝
5 Han St 6½s '49.	39	39	39	....
8 Han City 7s '39	41	41	41	− 1⅝
19 I S P 6s '63 A	50	48½	50	+ 1½
1 Medell Cl 7s '51.	13	13	13	....
6 Mend Pr 7½s '51	25⅝	25	25	− ⅝
6 Prus El 6s '54.	55⅝	55	55	....
10 R G 6½s '53 A	43	43	43	− 1
4 Ruhr H 5½s '58	39¾	39¾	39¾	− 2¼
5 Saar B C 7s '35	98⅝	98⅝	98⅝	+ ⅛
1 St F Ar 7s '45	20¼	20¼	20¼	− ⅝
1 S P W 5s '32.	66	66	66	....
1 do 6s '37.......	58¼	58¼	58½	− ½
6 Ter El 6½s '53	71⅜	71⅜	71⅜	− ¼
3 T L 7½s '46 xw	54	53⅝	54	+ ⅝
5 UES 7s '56 xw.	74¼	74¼	74¼	− ⅝
10 Un Ind 6½s '41.	52	52	52	+ ¼

*Ex div. †First sale since ex div. date or dates. ww—With warrants. xw—Without warrants.

HOME OWNERS' FRIEND

Inquiries must be accompanied by a stamped, self-addressed envelope. Answers of public interest will be published. Address letters to Home Owners' Friend, Chicago Tribune. Be sure and state all the facts. Answers are based on information which The Tribune believes correct, but beyond care in securing it The Tribune assumes no responsibility.

Thursday, October 20, 1932.

Federal Home Loan Bank—Evanston

A. R. Gardner, manager of the local branch in Evanston, is busy with a skeleton organization answering over 20,000 letters, a majority of them requesting loan applications. These letters are being answered in the order received, so do not become alarmed if you have failed to receive a reply. Loan application forms are expected from the printers today and will be mailed out immediately.

Workmen are busy remodeling the permanent quarters at 2544 West Railroad avenue for the official opening on Saturday, Oct. 22.

Hundreds of loaning agencies, such as insurance companies, and building and loan associations, have subscribed for membership in the Home Loan bank, and these applications are in the hands of the examining board in Washington for investigation and approval. The approved list should be available in the next few days.

The Home Owners' Friend will furnish a printed list of the loaning agencies available in the following territory: Chicago, Cook county, outside of Cook county and Wisconsin. State where your property is located and the proper list will be mailed to you free of charge. If you already have written the Home Loan bank in Evanston, your letter probably will be answered within the next few days.

A Question of Taxes.

TO THE EDITOR: I own a small mortgage on a residence. Heretofore the owner always has paid taxes and the interest promptly, but today he is temporarily up against it, and although the interest is paid, cannot pay the taxes. To protect my investment I am willing to pay the taxes, or would you suggest I wait until the taxes are sold and bid for them at that time. I will appreciate your advice on this question.—M. E.

ANSWER: The majority of the trust deeds used contain a clause stating that money advanced to pay insurance or taxes are additional charges to the mortgage and must be paid. In that case, it is advisable to pay the taxes rather than purchase the taxes at the time of sale. We suggest you check over your trust deed and find out if this clause is contained therein.

Tax Penalty Rates.

TO THE EDITOR: I am a real estate broker and a number of people have made inquiries regarding the penalty for nonpayment of taxes. I would appreciate if you would publish a list from 1927.—M. L.

ANSWER: Total penalty on unpaid taxes is as follows:

1927NN 54 per cent 1929....17 per cent
1928....28 per cent 1930....2½ per cent

Remember, the rate increases every month.

CHICAGO BOARD OF TRADE STOCKS

	Sales.	High.	Low.	Close.	Prev. close.
Arm of Ill A..	150	1⅝	1⅝	1⅝	1⅝
Do B........	150	1	1	1	1
Elec B & S..	2,107	28⅝	25⅝	27⅝	26
Gen Am Tank	100	16	16	16	16⅛
Std Oil Ind..	1,880	22⅛	21⅛	22⅛	21⅛
Studebaker ...	200	6⅝	5⅝	6⅛	5½

Total sales, 4,587 shares.

MONEY AND EXCHANGE

Money rates quoted by Chicago banks are as follows: Customers' commercial loans, 4½@5 per cent; collateral loans, 4½@5½ per cent; brokerage loans, 4@4½ per cent; commercial paper, 2@3 per cent; bankers' acceptances, 30-60-90 days, ⅝@¾ per cent; 120 days, 1@1½ per cent; 150-180 days, 1⅛ per cent.

NEW YORK MONEY MARKET.

NEW YORK, Oct. 19.—(AP)—Call money steady, 1 per cent all day. Time loans steady; 60-120 days, 1; 5-6 months, 1½ per cent. Prime commercial paper, 1¾. Bankers' acceptances unchanged. Bar silver quiet, unchanged at 27⅞c.

FOREIGN EXCHANGE.

Exchange rates quoted below by the Continental Illinois National Bank and Trust company are nominal.

	Oct.19.	Oct.18.	Wk.ago.	Yr.ago.
London	339.25	340.63	344.56	392.50
Paris	3.92⅜	3.92⅝	3.92⅛	3.94⅝
Italy	5.11⅛	5.11⅛	5.12⅜	5.20
Belgium	13.91	13.90	13.90	14.09
Switz'l'd	19.32¼	19.31	19.32	19.67
Holland	40.23⅜	40.19	40.22	40.67
Denmark	17.65	17.80	17.90	22.50
Sweden	17.50	17.65	17.72	23.35
Norway	17.20	17.26	17.42	22.50
Spain	8.19	8.19	8.21	9.05
Germany	23.78	23.78	23.78	23.70
Austria	14.10	14.10	14.10	14.10
Poland	11.30	11.20	11.30	11.25
Greece	.61	.61¼	.61¼	1.30¼
Roumania	.60¼	.60¼	.60⅝	1.79⅜
Jugo Slav.	1.50	1.50	1.60	1.79⅜
Czecho-Sl.	2.96⅛	2.96⅛	2.96⅛	2.97⅛
Finland	1.50	1.50	1.55	2.52
Canada	91.75	91.87	90.87	88.50
Argentine	25.85	25.85	25.85	23.80
Brazil	7.50	7.50	7.50	6.20
Hongkong	23.25	23.40	23.55	26.00
Shanghai	30.55	30.55	30.65	33.50
Japan	23.70	23.80	23.95	49.50
India	26.00	26.25	26.30	30.25
Chile	6.15	6.15	6.15	12.20
Bulgaria	.72	.72	.72	.73
Singapore	40.50	40.50	40.50	51.00
Hungary	17.50	17.50	17.50	17.54

CHICAGO TAX WARRANTS

CITY OF CHICAGO

	1930 Bid.	1930 Ask.	1931 Bid.	1931 Ask.
Corporate	Called		96¼	97½
Bonds and interest	Called		96	98
Library	95	98	84	86
Playgrounds	..	..	70	74
T. B. sanitarium	95	98	86	90
Schools—Educational	94	96	79	81
Building	94	96	78	80
E scrip	..	..	76	79
B scrip	..	..	75	78
COOK COUNTY.				
Corporate	94	96	89	91
Highways	93	96	88	92
SANITARY DISTRICT.				
Corporate	88	91	94¼	96½
Bonds and interest	93	96	94	95½
PARK DISTRICTS—CORPORATE.				
Lincoln park	89	92	91	93
South park	Called		95	96½
West park	87	91	68	72

BOSTON STOCKS

[Quoted by Paine, Webber & Co.]

	Sales.	High.	Low.	Last.
Andes Pete	100	10	10	10
Arcadian	1,750	1/16	1/16	1/16
Boston Elevator	30	66	66	66
East G & F pfd..	5	63	62⅝	63
Edison Elect	24	180	180	180
Isle Royale	50	1⅛	1⅛	1⅛
Mass Util	100	2⅛	2⅛	2⅛
Mohawk	100	12½	12½	12½
New Eng Tel	82	98	97	98
N. Butte	530	41	40	41
Old Dominion	100	1	1	1
Pond Creek	100	8	8	8
Quincy	100	1¼	1¼	1¼
Torrington	5	33	33	33
Un Twist Drill	10	10	10	10
Un Shoe Mach	137	36⅛	35⅝	36⅛
Union Found	150	1⅛	1⅛	1⅛
Util Hydro	100	70	70	70
Gen Cap	140	15	15	15

DIVIDENDS DECLARED

Stock, rate, period.	Payable.	Stock of record.
Am Stores, 50c ex	Dec. 1	Nov. 12
Do, 50c q	Jan. 2	Dec. 13
Bamberger pfd, $1.62½ q	Dec. 1	Nov. 14
Bk of Montreal, $2.50 q	Dec. 1	Oct. 31
Conn Ry & Lt, $1.12½ q	Nov. 15	Oct. 31
Dictaphone pfd, $2 q	Dec. 1	Nov. 18
Dow Chemical, 50c q	Nov. 15	Nov. 1
Do pfd, $1.75 q	Nov. 15	Nov. 1
Hale Bros, 15c q	Dec. 1	Nov. 15
Int'l Safety A, 60c q	Dec. 1	Nov. 16
Liggett & Myers, $1 q	Dec. 1	Nov. 15
Do B, $1 q	Dec. 1	Nov. 15
Nat'l Biscuit, 70c q	Jan. 14	Dec. 16
New Process, 25c q	Nov. 1	Oct. 26
Pub Svc Ind pfd, $1.50 q	Nov. 15	Oct. 31
United Biscuit, 50c q	Dec. 1	Nov. 16

OFFICE OF THE ARCHITECT OF THE CAPITOL, Washington, D. C., Oct. 14, 1932. SEALED BIDS will be opened in this office at 3 P. M., Tuesday, Nov. 15, 1932, for furnishing and installing lighting fixtures in the First Street wing of the Senate Office building, Washington, D. C. Specifications not exceeding three sets may be obtained at this office, in the discretion of the Architect of the Capitol, by any manufacturer of lighting fixtures. A deposit of $50.00 will be required for each set of specifications to insure their return. Such deposit must be in the form of a check made payable to the order of David Lynn, Architect of the Capitol. DAVID LYNN, ARCHITECT OF THE CAPITOL.

CHICAGO CURB EXCHANGE STOCKS

	Sales.	High.	Low.	Close.	Prev. close.
Can Marconi....	200	1⅛	1⅛	1⅛	1½
Chgo Rivet.....	100	4⅝	4	4⅝	3⅝
Corp Tr Sh a s.	400	1.70	1.69	1.70	1.66
Do ser AA....	200	1.69	1.67	1.69	1.65
De Forest Radio	50	½	½	½	½
Ford Mot Ltd..	100	4¼	4¼	4¼	4¼
Ill Art I I [wi]	50	3	3	3	2½
Nor Am T S '55	200	1.89	1.87	1.89	1.85
Do 1956......	400	1.88	1.87	1.88	1.85
Prima Co......	100	11½	11½	11½	11½
S Oil of Ind...	32	22⅛	22	22⅛	21
Do Kentucky.	100	11⅝	11⅝	11⅝	11⅝
Trus S D Co pf.	42	24⅛	24⅛	24⅛	46

Total sales, 2,000 shares.

INVESTMENT TRUSTS

	Bid.	Ask.		Bid.	Ask.
AmComTrS.	2⅝	3⅛	LowPricShr	2⅝	..
AmFd6%p.	15	22	NatWideSec.	2.55	2.65
Do 7% p.	15	22	Do vtc......	8⅝	9¼
Basic Indus.	2⅝	..	NAmTShrs.	1.85	..
BritTypInv	.65	.90	Do 1955..	1.91	2.10
Bullock Fd.	10⅝	11⅝	Do 1956..	1.91	2.10
CumuTrSh..	2.86	..	RepTrShrs.	6.72	7.11
Corp Trust.	1.80	..	SelecAmSh.	1.85	1.95
Do AA....	1.72	1.95	SelecCumSh.	5⅛	5⅝
DoAcc Sr.	1.72	1.95	SelectIncSh.	2⅝	3⅛
DepInShrsA.	2⅝	3	SelectMgTr.	3.85	4.35
DiversifTrA.	7½	..	SuperAmTA	2⅝	..
Do B.....	5⅝	..	Do AA....	1.55	1.75
Do C.....	2.25	2.50	Do B.....	2.80	..
Do D......	3⅝	4¼	Do BB....	1.55	1.75
Divdnd Shrs	1.11	1.19	Do C.....	3.60	5.10
FiveYrFxTr	3	..	Do D.....	4.30	4.80
FixdTrShA.	6⅝	..	TsteeStOilA.	3⅝	..
Do B.....	5⅛	..	TstSOilShrB	3⅛	3⅝
Inv Trst Sh	3⅝	..	TstdAmBkS.	3⅛	..
LdrsIndustA	2⅝	..	USElL&PA..	2.65	2.75
Do B......	2.06	2.12	Do B vtc.	9⅛	9⅝
Do C.....	2.10	2.25			

SUGAR.

NEW YORK, Oct. 19.—(AP)—SUGAR—Raw was steady today and no sales were reported. Store sugars were believed available at last paid prices of 3.15c, while for prompt shipment holders were asking 3.16c, but refiners showed no interest. Price changes were narrow with the market closing net unchanged to 2 points higher. The opening was unchanged, and the market remained stationary until just before the close, when prices advanced a little on some positions on covering and buying by houses with trade and Cuban connections. Advices from Washington place the loss to the sugar crop by the recent hurricane in Puerto Rico at about 183,000 tons. Approximate sales were 13,050 tons, over half of which were in exchanges. Prices follow:

	Open.	High.	Low.	Close.	Prev. Close.
Dec	1.07	1.08	1.07	1.08	1.07
Jan	1.04	1.05	1.04	1.05	1.04
Mar	1.02	1.02	1.02	1.02	1.02
May	1.05	1.06	1.05	1.06	1.05
July	1.09	1.09	1.09	1.09	1.09

In refined there were fair withdrawals against old contracts, but no new business, and prices were unchanged at 4.25c for fine granulated.

CHICAGO STOCK TRANSACTIONS

Wednesday, October 19, 1932.

Shares sold today	33,000	Total sales 1932 to date	13,893,000
Year ago	88,000	Total sales 1931 to date	29,116,200

Prev. 1932 High.	Low.	Div. yld. pct.	Bid.	Asked.	Description. div. rate, $s—	Sales.	High.	Low.	Close.	Net chge.
6½	5½	...	5½	6½	Asbestos Mfg	100	6	6	6	....
18⅝	4½	...	11⅝	12	Bendix Av	3,200	12	11⅝	12	+ ⅜
5⅝	1¼	...	2	4	Binks Mfg	140	2⅜	2⅜	2⅜	+ ⅛
14½	3⅝	...	9⅝	9⅝	Borg-Warner	4,700	9½	9¼	9½	+ ⅝
69⅝	15	17.1	34½	35	Cen Ill Pub Svc pfd [6]	30	35	35	35	+ ½
2	⅝	...	⅝	1¼	Chi City & C Rys ctfs	100	⅝	⅝	⅝	+ ⅛
14⅝	5	...	7½	8¼	Chi N W	1,100	8	7½	8	+ ⅝
13	6¼	20.0	9⅝	10¼	Chi Yell Cab [2]	50	9⅝	9⅝	9⅝	− ⅛
6⅝	1¼	...	3⅝	3½	Cities Serv	650	3½	3¼	3½	+ ⅛
122	48⅞	6.9	72½	74	Comwlth Edis [5]	300	72½	71	72	+ 2
3½	⅝	...	1½	2	Cont Chi	700	2	1⅜	2	+ ¼
25¼	7½	11.1	18	18½	Do pfd [2]	100	18	18	18	− ½
8¼	2	...	4½	4⅝	Cord Corp	200	4½	4⅜	4½	+ ⅛
2⅝	⅜	...	⅝	1	Gt Lakes Airc	50	⅝	⅝	⅝	....
2⅜	⅛	...	1¼	1⅜	Grigsby-Grunow	300	1¼	1⅛	1⅛	....
4¼	1	...	2⅝	3½	Houd-Her B	100	3	3	3	+ ½
2	½	...	1	2	Ken Rad T & L	50	1¼	1¼	1¼	− ¾
4⅝	⅝	...	2	2¼	Libby-McNeill	100	2¼	2¼	2¼	+ ¼
18¼	10	9.1	10	10½	Lynch Corp [1]	1,100	10⅝	10	10⅝	....
13¼	3	...	8⅝	8⅝	Marshall Field	1,300	8⅝	8⅝	8⅝	+ ⅛
7	3	12.0	5	5¼	Mickelberry's Fd [.60]	200	5	5	5	− ¼
7	½	...	⅝	⅝	Mid West Util	100	½	½	½	+ ⅛
32¼	18¼	13.5	26⅝	34½	Monroe Ch pfd [3.50]	10	26⅝	26⅝	26⅝	+ ⅝
10	3⅛	...	3⅛	5	Musk Mot Sp A	20	3⅛	3½	3½	− ⅛
20½	7¼	10.0	11	12	Nat-Stand [1.20]	50	11⅝	11⅝	11⅝	− ⅛
20⅝	9⅝	...	13⅝	14	Noblitt-Sparks	900	14	12	14	+ 2
115	27	7.7	37	44	Pub Svc $100 par [3]	100	39	39	39	+ 3⅛
114	55	8.9	78	79	Do 7% pfd [7]	10	79	79	79	− 1
103	50¼	4.9	80	82	Quaker Oats [4m]	180	81	80	81	+ 1
107¼	95	5.6	106¼	107	Do pfd [6]	20	107	107	107	+ 1
6½	⅝	...	2½	2⅞	Raytheon vtc	250	3⅛	3⅜	3⅜	− ⅛
1⅛	⅛	...	½	1	Seab Util	200	⅝	⅝	⅝	....
21⅛	17½	...	21¼	21½	Sears Roebuck & Co	5,700	21½	20¼	21¼	+ 1¼
16	3⅛	...	3⅝	4½	So Colo Pow A	50	4	4	4	− ½
2⅛	⅛	...	⅝	1	So Union Gas	50	⅝	⅝	⅝	....
19	7	...	8⅝	8⅝	Swift & Co	350	8⅝	8⅝	8⅝	+ ⅛
25⅝	9¼	16.7	17½	18¼	Swift Intl [3]	450	18	17½	18	+ ⅝
32	20¼	4.6	26	26½	Union Carb & C [1.20]	100	26¼	26¼	26¼	+ ⅛
26⅝	10⅝	7.0	23¼	25	U S Gypsum [1.60]	50	23⅝	23⅝	23⅝	− ⅛
16	5	...	13⅝	13¼	U S Rad & Tel	4,300	13½	10⅝	13¼	+ 2
1⅜	⅛	...	⅝	1	Utah Radio	50	1	1	1	....
3	½	...	1¼	1½	Util & Ind	50	1¼	1¼	1¼	− ⅛
11⅞	2	...	4	4¼	Do pfd	150	4⅝	4⅛	4⅛	+ ⅛
23⅛	14	14.7	16	16½	Vortex Cup A	100	16⅛	16⅛	16⅛	+ ⅛
19	8½	...	13¼	13⅝	Walgreen	700	13⅝	13	13⅝	+ ⅝
73	22	...	54¼	55	Ward Mont A	70	57	55	55	....
4	2	5.3	2⅝	2⅞	Wisc Bankshrs [.16]	50	2⅞	2⅞	2⅞	....
1⅛	⅛	...	1	1½	Yates Mach	50	1	1	1	....
2½	½	...	1¼	1½	Zenith Radio	100	1¼	1¼	1¼	....

*Ex dividend. †First sale since ex dividend date or dates. xr—Ex rights. a—Plus extras. b—Including extras. e—Paid last year. f—Payable in stock. g—Paid so far this year. h—Cash or stock. m—Also extra cash or stock dividend paid since Jan. 1.

BONDS.

Prev. 1932 High.	Low.	Sales.	Issue—	High.	Low.	Close.	Net chge.
51⅝	35	$5,000	Chicago Railways 5s 1927 ctfs	44⅝	44⅝	44⅝	− ½
41	34¼	5,000	Grigsby-Grunow 6s 1936	41	41	41	....
38½	⅜	14,000	Insull Util 6s 1940	1⅜	1⅜	1⅜	....
65	44½	5,000	Pub Svc Subs 5½s '49	62	62	62	− 1½

SCHWAB, OPTIMISTIC, SAYS HE'S HUNTING CHEAP PLACE TO LIVE

[Copyright: 1932: By the New York Times.]

LONDON, Oct. 19.—Charles M. Schwab, American steel industrialist, received the Melchett medal for 1932 tonight at the annual dinner of the Institute of Fuel, at which he expressed the greatest optimism over the future.

"We have seen depressions come and go," he said. "We have seen years of depression we thought bad, but they were not so bad as the present one. We may have five or even ten more years of bad business, but the time is coming when we will see prosperity, happiness, and development such as the world has never dreamed of before."

Returning to the present, Mr. Schwab remarked that he was losing money so rapidly he might have to come to live in England "just as Samuel Insull has gone to Greece. We not only must make money but learn how to hold on to it," he said.

Mr. Schwab received the Melchett medal in recognition of his work in the development of the iron and steel industry and his economical use of fuel in that connection.

DOLE PINEAPPLE COMPANY PLANS TO REORGANIZE

HONOLULU, Oct. 19.—(AP)—James D. Dole, president of the Hawaiian Pineapple company, today announced plans to reorganize the company and obtain $1,500,000 new cash through issuance of 75,000 shares of preferred stock.

Dole, long president and general manager, will continue to head the concern, but the new general manager will be Atherton Richards, treasurer of Castle and Cooke. This firm, with the Waialua Agricultural company, will underwrite the new stock issue, which will be 6 per cent cumulative convertible preferred.

The capital of the new company will be 250,000 shares of $20 par value preferred stock. This will be convertible into common on the basis of one share of preferred into four shares of new common.

Stockholders of the old company will be offered 75,000 shares of new common in proportion to their present holdings, and 500,000 shares of common at $5 par will be issued to the old company in payment for its assets, to be transferred to the new organization. To be held for future disposition, 1,500,000 additional shares of common stock will be authorized.

Holland and Poland Agree to $7,000,000 Barter Deal

[Chicago Tribune Press Service.]

THE HAGUE, Oct. 19.—A Dutch bankers' syndicate and the Polish textile industry have agreed to exchange Dutch East Indian products and Polish textile goods and clothes to the value of approximately $7,000,000. Dutch industrialists strongly oppose the exchange in fear that it will increase Dutch unemployment which already stands at 500,000.

Match Company in Akron to Double Size of Plant

Akron, O., Oct. 19.—(AP)—Immediate construction of a new $300,000 plant, which will almost double the size and capacity of the present establishment and will mean the employment of 300 more workers, was announced today by T. A. Palmer, vice president of the Palmer Match company.

FIRST SHIPMENT OF GOLD SINCE AUGUST IS MADE

New York, Oct. 19.—(AP)—An exportation of $35,000 in gold to Switzerland was reported by the New York Federal Reserve bank today. It was the first outward shipment of metal from this country since mid-August.

However, bankers said the movement apparently represented a special transaction, since the Swiss franc was well under the level at which exports would be profitable on an exchange basis. That currency closed at 19.32 cents, against the current "gold point" of about 19.48 cents.

The bank also reported receipt of $60,000 in gold from Holland. There were no changes in foreign earmarked stocks. San Francisco has received $313,000 from China.

RECEIVER FILES KREUGER CLAIMS OF $464,000,000

[Chicago Tribune Press Service.]

New York, Oct. 19.—The total of claims filed against the International Match corporation by the American trustee for the bankrupt Kreuger & Toll company reached $464,000,000 today with the filing with Referee in Bankruptcy Oscar W. Ehrhorn claims amounting to $175,000,000. These supplemental claims, filed just before the time limit were in addition to claims for $289,445,330.79 put in earlier.

In addition the Dutch Kreuger & Toll, officially known as N. V. Financieele Maatschappij Kreuger & Toll, put in a claim for $165,000,000 claimed to have been lost through loans and transfers of securities between the corporatons by the late Ivar Kreuger, while two rival bondholders' protective committees and independent bondholders have filed claims in large numbers. The total cannot be known until all the claims are tabulated in about two weeks.

It is not expected that any such sum as that named will actually be recovered. The International Match corporation, a Delaware corporation, and subsidiary of the Swedish Match company, filed a petition in bankruptcy on April 19.

MAKE PLANS TO REALIGN UNITS OF MANHATTAN CO.

New York, Oct. 19.—(AP)—A plan for realignment of the units of the Manhattan company group of banking and financial organizations was announced today.

The Manhattan board of directors, it was stated, had agreed to recommend to the various stockholders a consolidation of the businesses of the Bank of Manhattan Trust company and the International Acceptance bank, Inc., and the separate operation and management of the New York Title and Mortgage company and the Bank of Manhattan Trust company.

ROSIN AND TURPENTINE.

SAVANNAH, Oct. 19.—(AP)—TURPENTINE—Firm, 41c; sales, 81; receipts, 140; shipments, 23; stock, 14,449 casks. ROSIN—Firm; sales, 916; receipts, 878; shipments, 548; stock, 168,762 brls. Quote: B, $2.25@2.30; D, $2.45; E, $2.50@2.55; F, $2.60@2.65; G, $2.65; H, $2.65@2.70; I, $2.75; K, $3.20@3.25; M, $3.85; N, $4.00; WG, $4.50; WW, $5.30; X, $5.30@5.35.

TELLS HOW HOME LOAN BANK WILL CONTACT PUBLIC

Manager Clears Up Mistaken Ideas.

[Continued from page 23, column 8.]

no commission on loans. Any one who has ever placed a mortgage on his property, whether large or small, probably was annoyed, if not enraged, over the commission charged. In some cases this was legitimate. Perhaps some of it was not. Mr. Gardner stated that he hopes the Home Loan bank eventually will be able to do away with what he terms this "racketeering" phase of mortgage making and money borrowing.

The borrower, he explained, will have to pay for the necessary expenses entailed in making the loan but there'll be no commission saddled on him. A lot of the extraneous charges that heretofore have gone into the cost of mortgage money are to be eliminated, he said.

"We hope to raise the standard of the mortgage business and gradually overcome the abuses that have crept into it," said Mr. Garner.

Formal Opening Oct. 22.

Most, if not all, of the loans made direct with the public will be for short terms, probably one year, according to tentative plans.

The Evanston Home Loan bank will formerly open its doors on next Saturday morning, Oct. 22, in the former quarters of the Central State Bank and Trust company, at the corner of West Railroad avenue and Lincoln streets, Evanston, directly opposite the Central street station of the Chicago and North Western railroad. It probably will have between twenty and twenty-five employés.

Since last Saturday, Oct. 15, when the bank had a "technical opening," it has been functioning in various rooms of the North Shore hotel. Mr. Gardner, who calls Olympia, Wash., his home, is executive secretary of the Washington Building and Loan league, a state organization.

He secured a leave of absence and in February, 1932, he was called to Washington, D. C., and placed in charge of the building and loan division of the Federal Reconstruction Finance corporation, which he helped establish.

REORGANIZATION OF MIDCONTINENT GAS IS READY

[Chicago Tribune Press Service.]

New York, Oct. 19.—The plan for a reorganization of the Midcontinent natural gas properties formerly in the Tri-Utilities system has been completed, and its terms were announced today by Ferdinand Eberstadt, chairman of the protective committee for debenture holders of the American Natural Gas corporation. The plan was approved and adopted by the committee.

The reorganization follows the acquisition by the Gas Utilities company, incorporated recently in Delaware, of practically all of the assets of the American Natural Gas corporation as well as other holdings. The additional properties have been acquired through provision of $1,500,000 new funds. As a result, the reorganization calls for no outlay of cash by debenture holders of American Natural Gas who participate in the plan.

The principal holdings of the new company include practically 100 per cent of the common and second preference stocks of the Oklahoma Natural Gas corporation.

Erskine Reports 90 Pct. of White Stock Deposited

New York, Oct. 19.—(AP)—A. R. Erskine, president of the Studebaker corporation, said today he understood that approximately 90 per cent of the total outstanding stock of the White Motor company had been deposited under the Studebaker merger proposal. A checkup is being made, he added, and an official announcement will be made later.

LIVERPOOL COTTON.

LIVERPOOL, Oct. 19.—(AP)—COTTON—10,000 bales including 8,400 American. Spot moderate business done; prices 13 to 18 points higher; quotations in pence: American strict good middling, 6.27d; good middling, 6.02d; strict middling, 5.77d; middling, 5.57d; strict low middling, 5.42d; low middling, 5.27d; strict good ordinary, 5.07d; good ordinary, 4.77d; futures closed barely steady: October, 5.24d; December, 5.18d; January, 5.17d; March, 5.18d; May, 5.20d; July, 5.20d.

GASOLINE AND OILS.

GASOLINE—Including tax: Red Crown, service station, 15.1c; ethyl, 18.1c; Stanolind, 13.6c per gal. FUEL OIL—Stanolax, per gal, No. 1, 8c; tank wagon, from 1 to 99 gals, 7c; 100 gals and over, 6c. KEROSENE—10c. LINSEED—Raw, 53c; boiled, 56c. TURPENTINE—56c. DENATURED ALCOHOL—48c. DIESEL ENGINE FUEL OIL—Bunkered at Indiana Harbor ship canal, 3⅝c per gal. WHITE LEAD—100 lbs, $12.00.

INDIANA LIMESTONE COMPANY REORGANIZATION

The Plan dated March 1, 1932, for the reorganization of Indiana Limestone Company has been declared operative. Holders of undeposited First Mortgage 6% Bonds and 7% Debentures are given an opportunity until November 19, 1932, to deposit their Bonds and Debentures with one of the Depositaries named below and participate in the reorganization. More than 89% of the Bonds and more than 83% of the Debentures have already been deposited. Subscriptions from bondholders, debenture holders and stockholders for the proposed new Prior Lien 6% Bonds and new common stock will also be accepted (subject to allotment) until November 19, 1932, on the basis of $50 and accrued interest for each $50 bond and 5 shares of common stock. ***Full information will be furnished upon request.***

Secretary of the Committee: Wm. H. Chamberlain, 1759 Union Trust Building, Cleveland.

Counsel: Tolles, Hogsett & Ginn.

A. R. Horr, *Chairman* (V. Pres., The Cleveland Trust Company, Cleveland)
W. E. Clark (Attorney at Law, Bedford, Indiana)
W. R. Daley (Otis & Co., Cleveland)
Ray L. Junod (V. Pres., Continental Illinois Company, Chicago)
W. Laud-Brown (Bankers Trust Company, New York)
Robert C. Lee (V. Pres., The Guardian Trust Company, Cleveland)
Myron H. Wilson (Cleveland)
REORGANIZATION COMMITTEE

Depositaries for First Mortgage Bonds: Continental Illinois National Bank and Trust Company of Chicago; The Cleveland Trust Company, Cleveland; Bankers Trust Company, New York

Depositaries for Debentures: First Union Trust & Savings Bank, Chicago; The Guardian Trust Company, Cleveland

The Fisk Rubber Company

Notice is hereby given that the Plan and Agreement dated August 29, 1932, has been declared operative.

The time for deposit of bonds, notes and claims as heretofore extended expires at the close of business on OCTOBER 21, 1932.

First Mortgage Twenty Year Eight Per Cent. Sinking Fund Gold Bonds, with appurtenant coupons, must be deposited with The Chase National Bank of the City of New York, as Depositary, No. 11 Broad Street, New York City, or with Old Colony Trust Company, as Agent of Depositary, No. 17 Court Street, Boston, Mass.

Five-Year 5½% Sinking Fund Gold Notes must be deposited, with appurtenant coupons, with Central Hanover Bank and Trust Company, as Depositary, No. 70 Broadway, New York City, or with The National Shawmut Bank, as Sub-Depositary, No. 40 Water Street, Boston, Mass.

Claims, or assignments thereof, must be deposited with Central Hanover Bank and Trust Company, as Depositary, No. 70 Broadway, New York City.

Dated, October 19, 1932.

THOMAS F. TROXELL, *Secretary,* 63 Cedar Street, New York City.

ORRIN G. WOOD, *Chairman.*
KARL H. BEHR,
CARL P. DENNETT,
WILLIAM E. GILBERT,
HAROLD P. JANISCH,
THEODORE G. SMITH,
WILLIAM B. STRATTON,
JOHN C. TRAPHAGEN,
JOHN N. WILLYS,
Reorganization Committee under The Fisk Rubber Company Plan and Agreement dated August 29, 1932.

Want Ad INDEX

Want Ad Offices

1 South Dearborn St. Tribune Square

ADTAKER — SUPERIOR 0100

The more you tell, the quicker you sell

Arts and Antiques ... Page 27
Auction Sales ... 27
Automobiles—
Passenger Cars ... 27
Trucks ... 29
Wanted ... 29
Accessories and Repairing ... 29
Loans ... 29
Tires ... 29
Barter and Exchange ... 29
Board and Lodging ... 28
Board and Room Wanted ... 28
Building Material ... 22
Business Opportunities—
Businesses For Sale ... 29
Partnerships and Investments ... 29
Distributors ... 29
Concessions and Locations ... 29
Business Equipment ... 29
Business Service ... 29
Wanted ... 29
Business Personals ... 28
Business Directory ... 29
Bus Transportation ... 27
Cameras and Optical Goods [See Business Directory]
Cemeteries ... 29
Clothing, Furs, etc. ... 22
Collections ... 22
Dancing Schools ... 27
Death Notices ... 29
Dogs, Cats, Birds, Poultry, etc. ... 22
Dressmaking and Millinery Schools ... 27
Financial ... 22
Florists ... 27
Help Wanted—Male ... 27
Help Wanted—Female ... 27
Hotels and Apartment Hotels ... 28
Home Furnishings ... 28
Home Furnishings Wanted ... 28
Household Appliances ... 29
Houses—See Real Estate and to Rent
Instruction ... 28
Jewelry, Watches, etc. ... 28
Legal Notices ... 27
Loans—Personal Property and Salary ... 29
Lost and Found ... 28
Machinery and Equipment ... 27
Mortgages ... 29
Moving, Storage [See Business Dcty.] ... 28
Monuments ... 29
Musical and Dramatic ... 29
Musical Instruments ... 27
Office Devices ... 27
Office Furniture, Files, Safes ... 27
Patents, Patent Attorneys ... 27
Personal ... 27
Pianos, See Musical Instruments ... 28
Plumbing, Heating [See Business Dicty.] ... 29
Printing Machinery and Supplies ... 29
Radios and Supplies ... 27
Real Estate—
Apartment Buildings ... 29
Business Property ... 29
Houses ... 29
Vacant ... 29
Oak Park, Austin ... 29
Suburban ... 29
Resorts ... 29
Farm Lands ... 29
Real Estate Service ... 29
Wanted ... 29
For Exchange ... 29
Loans ... 29
Room and Board Wanted ... 28
Situations Wanted ... 28
Stocks and Bonds ... 27
Store Fixtures ... 28
To Rent—
Rooms ... 28
Houses ... 28
Resorts ... 28
Apartments ... 28
Apartments and Rooms to Share ... 28
Furnished Apartments ... 28
Stores ... 28
Office and Shops ... 28
Manufacturing Property ... 28, 29
Floors and Lofts ... 28
Travel Opportunities ... 28
Trade Schools ... 27
Typewriters and Supplies ... 22
Undertakers ... 22

LEGAL NOTICES.

DEPARTMENT OF PURCHASES AND CONSTRUCTION, SPRINGFIELD, ILLINOIS. October 8, 1932. BRIDGE WORK.

All previous bids having been rejected, sealed proposals will be received at the Springfield office of the Department of Purchases and Construction until 10 A. M., Central Standard Time, on November 4, 1932, for: Contract B-11 Superstructure, Hilliard Bridge, Ottawa, Illinois. Contract B-15 Superstructure, McDonough St. Bridge, Joliet, Illinois. The Department of Public Works and Buildings will pay part of the cost of the work covered by this advertisement. For further information apply to the Division of Waterways, 220 So. State Street, Chicago.

"TRUSTEES OF THE GRACELAND CEMETERY IMPROVEMENT FUND"

Chicago, October 20th, 1932. Public notice is hereby given that there will be a meeting of the lot owners in Graceland Cemetery held on Wednesday, November 23, 1932, at 2:15 o'clock p. m., at Room 1022 Continental Illinois Bank Building, 231 South La Salle-st., for the purpose of electing a trustee of the corporation of the "Trustees of the Graceland Cemetery Improvement Fund" to fill the vacancy caused by the death of Martin A. Ryerson. JOSEPH F. CONNERY, Secretary.

NEW ORLEANS OCTOBER 3RD 1932 Sealed proposals will be received by the Sewerage and Water Board of New Orleans at the office of the Purchasing Agent, Room 502, No. 526 Carondelet Street, New Orleans, up to 12 o'clock noon [Central Standard Time] of Monday December 5 1932 for furnishing Labor and Material on a percentage basis for Waterworks, Sewerage and drainage construction during the year 1933. Specifications may be obtained at the office of the Board. The right is reserved to reject any or all bids. A. G. MOFFAT, Secretary. BRYSON VALLAS, Gen'l Supt.

RADIOS AND SUPPLIES.

9 TUBE BREMER-TULLY SCREEN GRID radio—exchanged. Originally $149.50, now $39.50. 8 TUBE SPARTON—exchanged. Originally $169; now $39.50. 7 TUBE POOLEY screen grid radio. Originally $99.50. Now $29.50. All priced complete with tubes and guaranteed by Lyon & Healy. LYON & HEALY BARGAIN BASEMENT, 243 S. Wabash-av.

1933 PENTODE, $7.95. BANNER TIRE CO. 1356 S. Michigan-av. 2965 Milwaukee-av. Open evenings until 9 p. m.; Sunday 'til 6.

1933 Pentode Midget—$6.95 Rouwyn Radio Stores, 3152 N. Ashland-av. 1413 S. Michigan-av. 1729 W. Chicago-av.

SILVER-MARSHALL 10 TUBE ALL-WAVE speaker, tubes, $29.75; Jackson-Bell 6 tube super midget cost $49.75; our price $16.75. Philco auto radio, comp., $39.75. Hay. 3020.

PHILCO—1933 MODELS; 81 ACCOUSTIC R. C. A. 78-81 and 84; auto and D. C. chassis, $9. Wells Smith Co., 24 N. Wells-st.

NEW PHILCO CONSOLE IN BEAUTIFUL walnut cabinet, very special at $49.50. CABLE PIANO CO., 301 S. Wabash-av.

Service Repairs, Etc.

$1—24 HOUR SERVICE—$1. Belmont Radio Repair. Power pack repairing and replacement. A1 prompt service. 548 Belmont. Bittersweet 5250.

ANCEL $1 RADIO SERVICE— Albany 9391, North and Northwest. Capitol 0168, South and Southwest. $1.00

UNIVERSAL RADIO SERVICE— HAYMARKET 8420.

50C—RADIO SERVICE—50C. Any place. Work guaranteed. Albany 2898.

OFFICE FURNITURE, FILES, SAFES.

MUST SELL—PRAC. OWN PRICE ON USED safes, safe cabinets, storage cabs., steel desks, lockers. Lome, 408 S. Wabash.

STEEL LOCKERS, FILES, DOMOR CHAIRS ofc. furn. 339 S. Wabash, 2d. Web. 4073.

MUST SELL OUT ALL USED OFFICE FURniture. Spitzers, 173 W. Lake, near Wells.

FILES $5; DESKS, CHAIRS, TABLES, ETC. RILEY & STAFFORD, 315 S. Wabash, 2d.

EXECUTIVE FLAT TOP WALNUT DESK and chairs cheap. 168 W. Monroe-st., 4th.

KARDEX, 3X5, 5X8; CARD FILES, 9X12, 11x20; carpets, files, desks. 427 S. Wabash.

LOWEST PRICES ON STEEL FILES, DESKS, chairs, safes, Kardex. 1230 S. Michigan.

OFFICE FURNITURE CLEARING HOUSE Largest stock. Lowest prices. 236 W. Lake.

CLOTHING, FURS, ETC.

FOR STORAGE CHARGES 50 ladies' fur coats just like new, $29.50 up. NELSON STORAGE CO., 6910 Cottage Grove-av. Open eves. and Sundays.

SLIGHTLY USED GEN. SQUIRREL COAT $50; shown on request. Ask for Mrs. James at Miller & Co., 166 N. Michigan-av.

1,000 OUT OF PAWN TOP COATS, OVERcoats, suits, and fur coats, $3.50 up. UNCLE MAX'S LOAN BANK, 675 N. Clark.

FUR COATS—MFR. SAMPLES, ALL SIZES styles, sac., $39 up. Rm. 529, 30 N. Mich.

COLLECTIONS.

COLLECTIONS EVERYWHERE — NO COLlections, no charge; cash for notes, mortgages and accounts. United Mercantile Service, 140 N. Dearborn. Central 8466.

BUILDING MATERIALS.

Bricks.

150,000 USED BRICKS CLEANED, DELIVered, $8.75 per 1,000. Buckingham 9128.

FINANCIAL.

CASH FOR ACCOUNTS RECEIVABLE — Notes, collections; reas. rates. Great American Finance, 130 N. Clark. Dear. 7269.

SITUATIONS WANTED—MALE.

Bookkeepers and Clerks.

ACCT.-BKKPR.—MO. SER. AS LOW AS $6; take full chg. Address O 380, Tribune.

BILLG. CLK., CORRESP., GEN. OFF. WK.—A1; 7 yrs.' exp. Address E 598, Tribune.

BOOKKEEPER, ACCOUNTANT, TYPIST, payroll and cost clerk—6 yrs.' exp.; age 24; exc. refs. Address E 595, Tribune.

BOOKKEEPER-ACCOUNTANT—FULLY EXperienced; all statements; refs.; competent; moderate salary. Address E 107, Tribune.

BKKPR. OR ASST.—EXPERIENCED; MODerate salary. Wellington 0617.

BOOKKEEPER, CASHIER—8 YEARS' EXP. Salary $25. Address A 567, Tribune.

SHIPPING, RECEIVING CLERK, PACKER; take charge; ref. Address E 101, Tribune.

YNG. MAN—KNOWL. BKPG., TYPING; gen. office wk.; ref. Lake View 4132.

Accountants and Auditors.

ACCT.-AUDITOR—AGE 29, PART OR FULL time; 8 yrs. exp. incl. 2 yrs. public. A1 refs. Address A 128, Tribune.

Executives and Managers.

SALES MGR. DAIRY PRODUCTS—20 YRS. exp. Open for position in large or small plant. Address E 204, Tribune.

HOTEL MANAGER—HAVE HSKPR., DECOrator; A1 ref. Address E 134, Tribune.

FACTORY SUPT.—GEN. FOREMAN IN metal prod. plant. Address A 117, Tribune.

Clubs, Hotels, and Restaurants.

CPLE.—AS APT. HTL. CARETAKERS; 10 yrs. exp.; refs. Address E 208, Tribune.

SODA DISPENSER—FOUNTAIN LUNCHEON Loop exp.; refs. Edg. 6966. R. Hansen.

WORKING CHEF—AGE 36; EUROPEAN train., gd. ref., economic. Wittman. Del. 0888.

Salesmen, Solicitors, Etc.

GOOD SALESMAN WITH GOOD RECORD and family wants good job; educ. tech.; large acquain. of steam, maint., railroad, mub. util. supts.; other exp. combustion and adv. Address E 159, Tribune.

HIGH GRADE, EXEC. ABILITY; DESIRES strong line; 15 yrs.' merchandise exp. Wide acquaintance midwest jobbers, dept. stores, chains. Address A 139, Tribune.

SALESMAN — WANTS DIGNIFIED POSItion; 14 yrs. one firm; 38 yrs. old. Gentile. Best refs. Address E 268, Tribune.

SALESMAN—EX. ALSO SALES PRO. DES. con., city, road. Address E 131, Tribune.

TRAVELING MAN—HARDWARE, STEEL, wire products. Two positions 26 years. References. Address A 106, Tribune.

Professions and Trades.

BOILER INSPECTOR—14 YRS.' EXP. LARGE insurance company; desires any boiler work or building janitor. Address A 134, Tribune.

CARPENTER—EXP., RELIABLE, FOR ALL carp. work; 40c hour. West 3144.

DECORATOR—WITH 20 YRS.' EXP. IN LGE. bldgs. and hotels wants work; would accept apt. as part pay. Beverly 5971.

ELEC. MECH.—FACTORY MAINTENANCE; layout, drafting; 12 yrs.' exp.; col. grad. Address A 104, Tribune.

ELECTRICIAN — 11 YRS. MAINT. AND const., all branches. Address E 596, Tribune.

GORDON FEEDER — ALSO PAPER BOX factory exp.; shipping, receiving, stk. clerk exp.; age 24. Address E 207, Tribune.

JANITOR-WATCH.—MID. AGE MAN, SPEAK 4 languages; expd. in steam-oil heating; best refs. C. M., 1181 S. Highland, Oak Park.

MECH. ENGINEER—OFFICE, SHOP EXP.; will do anything. Address A 103, Tribune.

PAINTER—A1 UNION, WANTS GD. JOB; make offer. Address E 96, Tribune.

PAINT-PAPER—A1 WORK AT LOW PRCS. Have guar. work and be safe. Linc. 2901.

PAINTING, PAPERHANGING—EXCH. FOR small apt. Address A 124, Tribune.

PAINTER—EXCH. WK. FOR RM. SML. APT. hotel, boarding house. Lack. 6941.

PAINT, PAPER, CALCIMINE—I DO NEAT work reasonable. Ph. Bittersweet 8261.

PIANO ACCORD. PLAYER, TO GET IN orches. trio, or what have you? Hem. 6173.

PLUMBING—ANY KIND OF WORK; A1 MAN. DOUGLAS 6457.

POSITION IN PRINTING FIRM OR REtail salesman in any line—Young man; student of bus. mgmt.; 3½ yrs. coll. Phone Beverly 3681 or address E 461, Tribune.

SHEET METAL—MAN, 38, 10 YEARS' EXP.; 8 years foreman radio assemblies; want bench work. Address A 135, Tribune.

SHIPPING AND TRAFFIC MAN—12 YRS.' exp.; mar., 28; refs. Address A 126, Tribune.

YNG. MAN—22, PATTERN MAKING, EXperimental wk., model making. Harr. 5194.

1ST CLASS MILLWRIGHT AND MAINTENance; 15 yrs. exp.; can take full charge; also 7 years' road exp. installing special equipment. Address A 140, Tribune.

Pharmacists.

PHARMACIST—REG. IN ILL. 6 YRS. EXP.; age 28; will work in or out of city. Refs. Gentile. Address E 270, Tribune.

House Servants.

AMERICAN, MIDDLE AGED, GEN. CAREtaker; A-1 houseman, exp. poultry man; gen. repairs; hon., rel., perm. Wife laundress. Go any place. Address A 577, Tribune.

BUTLER-VALET-COOK — 15 YRS. EXP. Charge bach. apt. Ph. Del. 2470. John.

COUPLE—EXP. HOUSEMAN AND CHAUF.; also serve at the table; wife gen. housework; good cook. Ph. Independence 4667.

COOK—HSWK. JAP. LONG EXP. ENTIRE chrg.; A-1 ref. Call George. Doug. 5820.

CPLE.—BUTLER, CHAMBERMAID, LAUNdress; good refs. City or country. Scotch-Swedish. Delaware 1870.

CPLE.—CHAUFFEUR-COOK AND GENERAL housework. References. Graceland 6526.

COUPLE—EXP. COL. COOK-CHAUF.-BUTler. Excel. refs. Winnetka 929.

CPL.—GER. EXP. BUT. CHAUF. HSEMAN ck.; refs. J. Wurmlinger, 1442 George-st.

FILIPINO—YG. COOK, BUTLER, VALET. Can bake. Delaware 3245. JOE.

Chauffeurs.

CHAUFFEUR—GERMAN, AGE 23; EXP. refs. Reasonable. Address E 153, Tribune.

CHAUF.-VALET-ENG. CHI. LIC. AND EXper. Age 28. Honest; reli. Slade, Rad. 1239.

CHAUFFEUR—WHITE, 15 YRS. EXP. 1ST class refs. Address E 103, Tribune.

CHAUFFEUR-BELL HSMAN., ANY CAR; school 6 to 9 eves. Oak. 5976.

PRIVATE CHAUFFEUR DESIRES STEADY position; neat, courteous, white, age 35; 5 years last place; Europe, Canada, coast to coast touring exp.; free to travel; exc. refs. J. W. Lavender. Phone Roosevelt 4209.

Miscellaneous.

POSITION AS SECTY.—DURING AND AFTer office hours; yng. man, 23; expd. acct., bkkpr., all off. routine wk.; well educ.; hrs. no objection; can handle larger detail of wk.; sal. sec. to opp. 4 yrs. steel exp.; A1 refs. Address M G 545, Tribune.

POS. WITH R. E. FIRM, BLDG. L. ASSN. or bank. 39 yrs. old. 25 yrs. with Chgo. Title & Tr. Co. Address E 133, Tribune.

COLLEGE MAN—AGE 27, DES. WK. OF any kind. No selling. Off. exp. Reas. sal. Married; refs. Address A 131, Tribune.

MAN—PROPER, EDUC., 12 YRS.' EXP.; best refs.; elevator or doorman; priv. home or apt. bldg. Wm. J. Whalen, Wellington 3854.

MAN—YNG., M. A. DEG., TUTOR, HIST., Eng., soc. or secy. Address A 138, Tribune.

SHIP. REC. & COMSSY. CLK.; GD. PKR.; exp. 33; mr.; rfs. Address E 141, Tribune.

MAINT. ENG.—5 YRS.' RECEIVER OR Real Estate Co. Address A 123, Tribune.

WILL ATTEND FURNACE FOR BD.-RM. sm. sal. Young man. Address E 236, Tribune.

BUSINESS MGR. WANTS ANY JOB—N. N. Barber, 7004 Merrill-av.

COLL. CORR.—8 YRS. AAA1 CO.'S AND attys. Leg. exper. Address E 194, Tribune.

COL. GRAD. DES. ANY OFF. WORK; ARCH. exp.; $60 mo. Address A 115, Tribune.

MAN—32, WILL WORK FOR ROOM AND board; refs. Address A 133, Tribune.

MAN—WHITE, 30 YRS. OLD; OFFICE OR radio wk. Address A 111, Tribune.

SHIPPING, PACK., RECEIV. CLK.—14 YRS. last pos. Address E 197, Tribune.

TUTOR—AMER. 33, EX. SPAN., U. MATH., Span., etc. Address A 116, Tribune.

SITUATIONS WANTED—FEMALE.

Bookkeepers and Clerks.

ACCOUNTANT-BKPR.-STENOGRAPHER — Experienced, efficient secretary, correspondent, executive, office and sales organizer; moderate salary. Telephone Triangle 3240.

ACCOUNTANT-BKPR.-STENO. — UNUSUAL exp., cap. exec. Miss Erickson, Plaza 6700.

ASST. BOOKKEEPER — FORMER EXC. ASST. CAPABLE. DOUGLAS 6457.

BKPR.-TYP. AND ASST.—EXP. F. C.; CApable; 5 day pref. Best refs. Rock. 1558.

BKPR.-STENO.—9 YRS.' EXP. FULL CHG., swbd. and office det.; cap. Ard. 4181.

BOOKKEEPING, TYPG., SWBD., GEN. OFC. —H. S. and coll. education. Prospect 0747.

BKPR.-SECY.-STENO. — 9 YEARS' EXP. capable; excel. refs. Spaulding 5036.

BKPR.-STENO.—WHLSALE., RETL. ACCT.; exp.; free go anyw. Miss Wilson. Lon. 2100.

CLAIM ADJ. AND CORRES. WK.—EXP. YG. woman; perm. position. Irving 6413.

ELLIOTT-FISHER BOOKKEEPER—8 YRS.' experience; very capable; exc. refs.; very reasonable salary. Kedzie 3724.

EXPERT BKPR.-ACCOUNTANT, OFC. mgr.; ex. ability; full chg. Rav. 9421.

GENERAL OFFICE WK.—SMALL SWCHBD. 8 yrs. exp., A1 refs. Humboldt 2627.

Accountants and Auditors.

ACCOUNTANT—PART TIME; INCOME TAX service; systems installed. Nev. 4727.

Domestics and Cooks.

COOK—SERVE WELL; UNIFORM LAUND. col.; A-1 city ref.; love chldrn. Vic. 5913.

COOK, LAUNDRY, HSWK., SERVE—HALF or all; refs.; stay, go; $4-$6-$7. Vic. 6102.

COOK, CATERING, HOUSEKEEPER—WOMan; 1st class; exp. Call all day. Lak. 8387.

COOK—COL.; GOOD LAUND.; LIKE CHILD.; stay, go; half, all; ref.; $5-$6. Oak. 2620.

COOK—YOUNG COL. WOMAN; PLEAS. DISpos.; hswk., wash; go, stay; $6. Ken. 2415.

EXPD. GERM.-AMER. SEC. MAID; 6 YRS. last pos.; N. S. pref. Lake View 6888.

GEN. HSWK.—GD. PLN. COOK, BAKER; first class refs.; $10-$12 wk. Sun. 0117.

GEN. HSWK.—MID. AGED SWEDISH; EXP.; $4-$5 week. Address O 383, Tribune.

GEN. HSWK.—EXP., CAPBL.; ASSIST CHILdren; white, 36; home nts.; N. S. Grace. 4088.

GEN. HSWK.—MID. AGED. GOOD REF. $8 to $10; S. Side pref. So. Shr. 2926.

GEN. HSWK.—MID. AGED WOMAN. PLAIN cooking. Sml. fam. Ravenswood 7855.

GERMAN GIRL—COOK, EXPD. HSWK.; loves child.; exc. refs.; $15 wk. Eng. 7842.

GIRL—GEN. HSWK., COLORED, A1 COOK, laun., city or suburb. Ref. Drexel 8158.

GIRL — STUDENT PART TIME, STAY nights; for room-board. Frost, Sup. 5544.

HSWK.—COOK, BRIGHT GERMAN-AMER. girl; 21; very dependable; goes to school 2 hrs. daily; $5. Miss Dale, Diversey 5840.

HSWK.—EXCHANGE RM. AND BRD. WITH a child. Call after 10 a. m. Plaza 1570.

HSWK.—GIRL, COL.; BACHELOR QUARters pref. Oakland 2683.

HSWK.—GEN.; SWED.; EXC. COOK; A1 REF. 7 yrs. exp.; $15 week. Edge. 4029.

HSWK.—EXP.; CHILD'S NURSE; SCHL., 2 hrs. daily; ref. Miss West. Fra. 4122.

HSWK. — EXPERIENCED GIRL; GOOD cook, $12-$15 wk.; refs. Del. 0925.

HSWK.—GERM.-AM.; EXP.; 7 HRS. DAILY. Gentiles. Stay; $5. Wellington 6141.

HSWK.—GERMAN-AMERICAN; GOOD COOK. A1 ref. $12-$14 wk. Miss Bolte. Lin. 6918.

HSWK.—GEN. GOOD PLAIN COOK; S. S. pref.; good refs.; $7-$8. H. P. 3543.

HSWK.—GEN.; GIRL; RELI.; NO LAUND.; S. Side; exp.; Irish; ref. Fairfax 10169.

HSWK.—NEAT, MDL. AGED, LIGHT COL.; part time or by week; ref. Went. 6524.

HSWK.—WOMAN, 38; OUT OF CITY FOR r. and b.; refs. Kelly. 603 Belden-av.

HSWK.—GIRL, EXP.; GD. COOK; BOHEMIan; English speak. Phone Hyde Park 4930.

HSWK.—GEN.; EXP. COL. GIRL; DAY OR week. Douglas 0093.

HSWK.—GEN.; COL.; HONEST, RELIABLE; good cook; will stay. Wentworth 6386.

MAID—EXCL. COOK; GOOD REFS.; EXP.; will leave city. Plaza 5753.

MAID—LIGHT COL.; SMALL FAMILY, fond of children. Ph. Boul. 0690.

MAID—DAY WORK, COOKING, HSEWK. or couple, Butler-houseman. Drex. 4895.

MOTHER'S HELPER—COL.; EVERY DAY after school; good ref. Drex. 6286.

NEAT, COLORED — GEN. HOUSEWORK; north or south side. Refs. Del. 8613.

2 GERMAN GIRLS AS COOK AND 2ND maid or general maids; expd.; together; like children; reasonable. Forest 3310-R.

2D OR CHAMBER MAID—EXPERIENCE; city reference. Graceland 8828.

20 YRS.' EXP.—SCAND. GIRL WANTS GEN. work and cook, $12. Best refs. L. V. 3444.

COL. WORKING GIRLS' CLUB—1ST CLASS cooks, maids, laundresses, couples, etc. Exp.; good ref. Miss Mason. Oak. 7314.

COLUMBIA WORKING GIRLS' CLUB—CKS. exp. hotel maids, laundrs.; refs. Atl. 2342.

COOK—A1, BAKE, SERVE; LIGHT COL. gd. laund.; exp., thoro.; love children; unpref. if called; need work badly; $5-$8. Vic. 6816.

COOK—HIGH CL. COL. MAID; NEAT HARD worker; clean., wash.; go stay. Drex. 4232.

COOK AND WAITING ON TABLE—GERman-Amer.; $10-$12; refs. Avenue 7162.

COOKING-HSWK. — SWEDISH-AMER. GIRL; good ref. Plaza 0150.

COOK—GERMAN, AGE 32, EXPD. NORTH pref. Exc. ref. $15. Belmont 3705.

COOK—GEN. HSWK.; NEAT. COL. SERVE; love children; ref.; stay, go. Drexel 6127.

COOK OR GEN. OR NURSE—MID. AGED; best city ref.; colored. Ken. 7381.

COOK AND HOUSEWORK—EXPER., RELIable; Finnish. Seeley 4537.

COOK—AUSTRIAN; EXC., GOOD CITY refs.; hm. where other help kept. Del. 3319.

COOK—INSTITUTION OR RESTAURANT. Swed. Exp. Lake View 2826.

COOK OR MAID—EXP., ALL-AROUND; willing, reas., neat colored. Victory 7813.

Clubs, Hotels, and Restaurants.

MGR.—APT. HTL. OR HSKPR. WITH FOLlowing; 7 y. exp. Address A L 70, Tribune.

1ST CLASS COOKING AND BAKING, 15 years' exp.; young and reliable. Edgewater 4969 after 6 p. m.

Housekeepers and Caretakers.

ELDERLY WIDOW DESIRES RM., BOARD and $3 week. Address E 340, Tribune.

IS THERE A BUS. FAMILY WANTING INtell. hskpr.-cook? Call 9-7. Nev. 0407.

HSKPR., LAUND.—WR., 20; EXP.; MOTHerless home; $10 wk. Miss Hays. Bit. 5401.

HSKPR.—GOOD COOK; RELI. WOMAN 27; small child. Fairfax 7139.

HOUSEKEEPER—45; GOOD COOK AND manager; refs. Address E 333, Tribune.

HSKPR.—BY WIDOW FOR MOTHERLESS home; full chg. Address A X 599, Tribune.

HOUSEKEEPER OR HOUSEWORK—NEAT, clean, cap.; middle age. Del. 9340, Apt. 9.

WIDOW, 33; MOTHERLESS HOME-CPLE. employed; ref. Case. Republic 8385.

Dressmakers and Seamstresses.

DRESSES, SUITS, COATS, DRAPES, CURtains, spreads. Remod. By day or home. Div. 6491.

DRESSMAKER—EXCHANGE SERVICE FOR 1 room apt. Address O 386, Tribune.

DRESMKR.—MAKE OVER, COPY DRESS AT low price; ref. Au. 3317.

DRESSMKR.—COL.; DESIGNS ANY DRESS, suit, wrap., alter., remod. Ken. 9025.

GOOD FITTER, ALTERATION, REMODELing coats; rapid; reas. Wellington 4686.

MAID—IN DRESSMAKER'S SHOP, STORE, office; can design, sew.; reli. Eng. 2027.

Nurses and Governesses.

GOVERNESS—MUSIC, ACADEM., OR ATHletics; experienced; bachelor and master credit. Address E 337, Tribune.

GOVERNESS—NURSERY, YOUNG, EXPD.; excellent references. Vincennes 0130.

GOV.-MAID, HSEWK. OR HOTEL OFFICE girl; rell., college grad. Cedar 4512.

GRAD. NURSE—WILL TAKE AGED OR semi-inv. per. in her own home. Buc. 3034.

INFANT'S NURSE—EXP. REFS., HELP in home. Sheldrake 7428.

INFANT'S NURSE—EXPERIENCED; CITY references. Ph. South Shore 6766.

NURSE—PRACTICAL, MIDDLE AGED REfined, sympathetic, wants care of invalid nervous, mental accepted. City or country; 5 mos. last case; $12-$15 week. Briargate 5372. Nurse, 7619 Bosworth-av., Chicago.

NURSE—GRAD. DAN. POS. IN NICE HME. Comp. or any case; city or trav.; refs. Div. 5320. Rm. 1618, 1100 N. La Salle.

NURSE—REG. HAS GD. HOME FOR CONV. invalid or elderly person. Edgewater 5678.

NURSE—STRONG, REFINED; 24 HR. DUTY. Can ck. cap. full charge; $15-$20. Ki. 7020.

NURSE—PRACT. TRAIN., ASSIST HSWK.; reas.; physician's refs. Vinc. 0160.

NURSE—LONG EXP. HOSP. TRAIN. ANY case; assist hswk.; ref.; $10. Sunny. 3194.

NURSE—PRACTICAL, EXP. THOROUGHLY capable; good cook; $15. Regent 6897.

NURSE—FOR INFANT; BEST REFS.; AGE 26. Lawndale 1976.

NURSE—REGISTERED; AGE 27. Address M F 532, Tribune.

Laundresses and Day Work.

LAUNDRESS—COL.; GOOD; CLEAN WINdows, woodwk.; refs.; $2. Oak. 2620.

SWEDISH WOMAN WISHES WASHING ironing, cleaning by day. Brunswick 0862.

Stenographers, Typists, Etc.

ADV. SALES PROM., STENO., CORRESP. Handle spec. salesmen direct mail, dicta.; miscel. bank, init., exec. abil. Mans. 10183.

COMP. STENO.-SECY.—10 YRS.' EXP.; EFficient ofc. det.; reas. sal. Graceland 8539.

LEGAL AND REAL ESTATE SEC.-STENO.— Thoroughly exper.; reas. sal. Rock. 2381.

SECY.-STENO.—A1 CORRESP.; 7 YRS.' EXP. gd. at fig. Reas. sal. Spaulding 2543.

SECY.-STENO., CORR., BKKPR., SERV. 1ST WK. GRATIS. SM. OFF. L.P. COL. 6974.

SECY., STEN., SWBD. OPR., BILLER, TYPist—6 yrs.' exp.; exc. refs. Arm. 5721.

SECY., STENO., SWBD.—5 YRS.' EXP.; CAP., knowl. bkkg.; col. edu. Fairfax 3112.

STENO.-SECY.—1 YR.'S EXP.; KNOWL. OF bkpg.; H. S. grad.; 1 yr. coll.; hard wkr.; $10 week; urgent need of pos. Laf. 2622.

STENO.-BKKPR.-CORRES.—OVER 10 YRS.' exp.; capable comp. chge. off. Cen. 6693.

STENO.—7 YRS.' EXP.; EFFICIENT; TEMP. or perm.; $3 a day. Rand. 3187.

STENO.-GEN. OFF.-SWITCHBD.—3 YRS.' exp., A1 ref., age 21; $13. Saginaw 2681.

STENO.-SECY.-CORRES.—9 YEARS' EXP. Cap., intel. Full or part time. Ros. P. 4440.

STENO.-SECY.—EXP. LEGAL, REAL ES-tate, office detail; refs. Spauld. 1662.

STENO., ASST. BKPR.—7 YRS.' EXP. $15, comptometer, swbd.; A1 refs. Rog. Pk. 5589.

STENO.-SECY.—8 YRS.' EXP., CONSCIENtious, neat, accurate. Sheldrake 3638.

STENO.-TYPIST—A1; EXP.; NEAT, PLEASing, efficient; reas. salary. Well. 4066.

STENO.—6 YRS. S. S. TRAV. EXP.; SAL. opt.; temp.-perm. Address E 336, Tribune.

STENO., SECY., DICTPH.—8 YRS.' EXP.; legal, tech.; gd. at figures. Hyde Pk. 8535.

STENO. OR TYPIST—BEGINNER; WILL work for $5 or $6 a wk. Tel. Boul. 0967.

STENO.-P.B.X., ALL OFFICE DETAILS; young, attractive. Miss English. Div. 5842.

TYPIST, GENL. OFFICE WORK — 5 YRS.' exp.; small salary. Nevada 7698.

TYPIST—RAPID; EXP.; KNOWL. OF BOOKkeeping; minimum salary. Belmont 2994.

Miscellaneous.

ROOMING HOUSE MANAGER—EXPERIenced woman with privilege of buying same. Tel. Pullman 8056.

CATERING—LUNCHES AND DINNERS Chicago or suburbs; reasonable prices. Mrs. Siloff, 1226 S. State-st. Del. 0736.

GERMAN UNIV. STUDENT TUTOR—GIVE German lessons, translate. Miss Gumbel, International House. Fair. 8200.

COMPANION—YG. WOMAN, WELL EDUC.; will travel. Address E X 240, Tribune.

REL. GIRL TO WORK PT. TIME IN REF. home exch. for r. Address E 335, Tribune.

WANTED—MALE HELP.

The Tribune does not knowingly accept in this classification advertisements which require an investment of money or which misrepresent the form of compensation. Report any violation of this rule or any requests for a cash bond or deposit not stated in the advertisement to the Classified Advertising Department, Superior 0100, Local 328. (For complaints only.)

Professions and Trades.

DENTIST—MUST HAVE AD. OFFICE EXperience. Address M H 135, Tribune.

PRACTICAL MACHINE SHOP FOREMAN wanted—production machining and assembly for dual drive axles for heavy duty trucks. State age, complete educational and practical experience; minimum salary expected. Address B Y 15, Tribune.

SENIOR ACCOUNTANTS FOR STATE SERVice. $250 a month. Graduation from university plus four years public utility experience required. Give detailed information as to all training and experience. Address B Y 12, Tribune.

STOVE REPAIR MAN—EXP. OVEN HEAT cont.; state exp. Address L O 448, Tribune.

THE TRIBUNE OFFERS AN ATTRACTIVE rate to persons advertising for a position. A Want Ad can be placed in the Situations Wanted Columns of The Daily Tribune for as little is $1.10. For further information stop at the Want Ad Office, Madison and Dearborn-sts.

WINDOW TRIMMER—SHOW CARD WRITer. Radio Stores. Harris, 418 S. State.

Butlers, Chauffeurs, Housemen, Etc.

PRIV. CHAUF., HSM., SERV., WHT., CATH. $30 mo., rm., bd. Address E 136, Tribune.

Salesmen, Solicitors, Etc.

AAA1 RATED FIRM. SELL XMAS CARDS!

SELL MONOGRAM PLAYING CARDS. Take orders for firm, the only one in America which MANUFACTURES its complete line under one roof; everybody is your prospect; largest daily commissions up to 40%; most complete and diversified lines to be found anywhere. FREE SAMPLE portfolio. Box assortments; 50% commission. WESTCRAFT, Rm. 434, 122 S. Michigan-av.

A BIG OPPORTUNITY.

EARN $40 TO $50 WEEKLY. SELL CHRISTMAS CARDS. Individual pays up to 50% commission plus monthly bonus; finest and lowest priced personal and business line in America; five outstanding box assortments include 21 card assort. with name for $1.50; part or full time; no experience needed; samples free. INDIVIDUAL GREETING CARD CO. LOOP OFFICE, 220 S. State-st., 5th floor. NORTH SIDE, 4753 Broadway, Room 505.

A CLEAN CUT

job for a few men, with a firm enjoying a fine reputation for the past 75 years. The work is new and permanent. Men with direct sales exp. will find this conn. profitable. Apply 9:30 to 11:30 a. m.

L. FISH FURNITURE CO., 3036 Lincoln-av. 2656 W. North-av. 2225 W. Pershing-rd., 6th Floor.

A DOWNTOWN REAL ESTATE CONCERN of high standing desires man for renting of factory buildings on West and North Sides and lofts in wholesale district. Must be energetic salesman and have record of merit. High standing essential. Must be able business man and have real sales ability or don't reply. Proven ability will create worth while position; education necessary. Experience preferred, but will consider others. Address A N 187, Tribune.

A FEW MEN

of good personality are required for our 50th anniversary sales expansion program. Our best season now opening. The sales plan is especially designed for present conditions, and those accepted can earn a good living right now. You are paid at the start a DRAWING ACCOUNT AND COMMISSION. Call personally from 9 a. m. to 12 noon. STRAUS & SCHRAM, 834 W. 63d-st., or 3320 Lincoln-av.

A MAN

mechanically inclined; must be neat, honest and willing to work hard for promotion. Apply 11 a. m. only. L. FISH FURNITURE CO., 66 E. South Water-st. 15th Floor.

A MAN.

Chicago mfr. has position for neat, intelligent man, 23 to 35; about $32.50 week to start; perm.; oppy. to advance; Gentile. Mr. Braden, 9:30 to 12, R. 312, 520 N. Michigan.

A1 MEN

for sales force; well known organization; immediate income. See our loop Employ. Mgr. T. M. Boerste, R. 1114, 188 W. Randolph.

A CONNECTION

with the New York Life Insurance Co. Mr. Bruchholz, Room 500, 39 S. La Salle.

ADVERTISING SALESMEN.

Due to improvement in business conditions we are adding several salesmen to our Chicago organization. Only men of good appearance and successful sales record considered. Apply Louis F. Dow Co., R. 448, 111 W. Washington, 9 or 11 a. m., 1:30 or 3 p. m. only.

ADVERTISING SALESMAN—DISPLAY. Must have newspaper experience. Apply 5205 W. 25th-st.

ADV. PREM. OR TR. STIMULATOR—TRAV. new plan; big money. 709, 608 S. Dearborn.

AMAZING ITEM.

Heat pad, pocket size, stays hot all day or night. Every one prospect. Ret. 35c. Mr. Wampler, 187 N. La Salle-st., 5th fl.

AT ONCE.

Three intelligent, neat appearing men, who desire a permanent connection with national organization; must be willing to work 8 hours a day and start at our terms. This means about $40 per week to start. If you mean business, apply Employment Manager. ROOM 618, 203 N. WABASH-AV.

ATTENTION—SELL SOCKS $1 DOZ. AND up. Certified Silk Hosiery, 20 N. Wells.

CANVASSERS — EXPERIENCED; SALARY and commission if you qualify. No selling. 1250 S. Western-av.

CANVASSERS—EXPD. FOR SOUTH SIDE Radio house. Salary $1 per day, plus commission. 5127 S. State-st.

CHOP SUEY SALESMAN WITH CAR. Address M H 333, Tribune.

CHRISTMAS CARD SALES PEOPLE.

BOX OF 20 LARGE, BEAUTIFULLY COLORED CHRISTMAS CARDS, 30C PER BOX OR 60C A BOX WITH YOUR CUSTOMER'S NAME IMPRINTED. THE BIGGEST VALUE IN THE CITY.

Box of 20 cards in lined folders with extra outside mailing envelopes cost you 50c; 30c additional with your customer's name imprinted.

BOX OF 20 CARDS, ALL FOLDERS, 12 OF THEM HAND PAINTED ON BEAUTIFUL, GOLD, SILVER AND ETCHING STOCKS; A BIG $2 VALUE; COST YOU 50C; PERSONALLY IMPRINTED 40C ADDITIONAL.

A very wonderful Christmas Wrapping Package containing 124 pieces, 50c.

IF SOLD UNDER OUR NEW PLAN WE DELIVER ALL PERSONALLY IMPRINTED ASSORTMENTS FOR OUR SALESPEOPLE WITHOUT CHARGE. ASK TO HAVE THIS PLAN EXPLAINED TO YOU.

Many other big features. We invite comparison. Write for illustrated folder or call at office.

COLONIAL STUDIOS, INC., 1907 Michigan-av., South.

CHRISTMAS CARD SALESPEOPLE—COME in and see No. 3211, the largest selling box assortment in Chicago. Other big values that really sell—60c-50c. All can be imprinted. 48 hr. service. Cash in now. R. 1001, 5 S. Wells; North Side, 2006 N. Clark-st.; West Side, 2d Floor, 4801 Washington.

CREW MANAGERS, SALESMEN — MARried; exp. elec. app.; new low priced machine; will make attractive offer to producer with car. Ref., surety bond req. 4802 Broadway. Rm. 4, 5665 W. Madison, Rm. 5.

CREW MGR. — WITH CAR; TRAINED salesmen furnished; satisfactory income for capable man; pay daily; small deposit fully secured. 403B, 208 N. Wells-st.

DIRECT SALESMEN—INTRODUCE NEW $1 safety razor blade sharpener for 35c. 150% profit. S. & S. SALES, 20 E. Jackson.

EARN $4 TO $8 DAILY.

SELL CHRISTMAS CARDS. No experience necessary. Make big money with our NEW LOW PRICE box assortments that actually sell on sight, and our personal line of 85 exclusive designs. NEW PLAN OF INTRODUCED PROSPECTS assures you immediate earnings. Highest commission paid daily. Also big cash bonus.

Process Engraving Co., Loop office, 209 S. State-st. North Side, 4554 Broadway. So. Side, 6306 Cottage Grove.

EXPERIENCED SALESMAN—OFFICE SUPplies. Supervising ability. Salary and commission. Address A 112, Tribune.

EXP. GREETING CARD SALESMEN—CALL on trade. Ph. Randolph 7678 for appt.

FOUR SALESMEN—NEAT APPEARANCE; special contact work; not selling; leads. 10-2 only. Rm. 1724, 307 N. Michigan.

INSURANCE MEN—EXPERIENCED ONLY to collect and sell insurance. Salary and commission. Cash bond required. Apply Thursday, 9-12 a. m. 43 E. Ohio-st., R. 224.

MAN—AGE 28-30, MARRIED, NEAT APpearance, pleasant address, at least H. S. edu., clean record and definitely provable sales ability absolutely essential; no other need waste our time; prefer A. P. & A. M. We need only one man who will appreciate a pleasant, permanent and dignified position with long estab. commercial business, to strictly follow our leads and instructions persistently and honestly 8 hours each day. Address A N 166, Tribune.

MAN — WASHING MACHINE, VACUUM cleaner or refrigerator experience. Opportunity for crew managership with new distributor of General Electric products. Apply 10 to 12 only. 1506 Howard.

MANUFACTURER REQUIRES EXPERIenced paint salesman to sell known brand cement and cold water paints in Chicago territory to dealer and industrial trade; commission; manufacturers' agent; no objection to handling noncompetitive lines. Apply, giving references and qualifications. Address B Y 13, Tribune.

WANTED—MALE HELP.

Salesmen, Solicitors, Etc.

MEN

A permanent position awaits a few serious minded men who can give satisfactory reference and who have the adaptability necessary to become skilled in our business.

This is an international company, doing business all over the world, and showing an unbelievable increase in sales this year over last.

This increase in sales demands expansion and gives me the unusual privilege of placing a few men where they should earn as a minimum $50 a week.

Our product is exclusively patented and we will only consider the deserving men. "Floaters" and "Job hunters" need not apply. Thursday, room 1007, 75 East Wacker-dr., 9 to 11:30 a. m.

MEN—FACTORY REPRESENTATIVE OF nationally known advertised product requires the services of five additional and neat appearing, intelligent men. This is the best setup in Chicago today and our men are making money; no investment or canvassing required. A real proposition for those qualifying. 2630 Indiana-av.

MEN—TO CONDUCT WORLD RENOWNED Rawleigh Home Service business in and near cities of Berwyn, Cicero, Evanston, and other suburbs. Reliable hustler can start earning $18 to $25 weekly and increase rapidly. Write immediately. Rawleigh Co., Dept. IL, 14 S. Freeport, Ill.

MEN, AMBITIOUS, OPPORTUNITY. New consumer merchandising plan offers opportunity to few on wearing accessories. Experience unnecessary. Salary to start. 500, 4753 Broadway.

MEN FOR SPECIAL WORK. Outsider consumer campaign of men's winter accessories. Experience unnecessary. Salary for expenses to start. 1405, 32 North State-st.

MEN—3 WIDE-AWAKE MEN WHO DEsire $20 weekly and a chance for a future. Good clean personality only essential. We do the rest. Rm. 817, 109 N. Wabash.

MEN, WOMEN—LET YOUR INCOME BE $4 a day; new pat. daily necess.; small invest. Free sample. 123 W. Madison, Rm. 820.

MEN—YOUNG, NEAT, PERMANENT POSItions. 59 E. Madison, rm. 614.

MAN—MEN'S WEAR. MR. BRADFORD, 1-3, Rm. 404, 330 S. Dearborn-st.

Nationally Known Corp.

6 men, local, $50 wkly.; 7 men, travel, $85 wkly.; guaranteed after qualifying; good pay week being qual. 3408 S. Michigan.

NEW COUNTER CARD WITH PREM.; quick repeater; lib. com. 1575 Ogden, R. 4.

NORTHWEST SIDE MEN—HUSTLERS CAN earn $45 a week to start. LEADS, REPEATS. 3729 Milwaukee-av.

REAL OPPORTUNITY FOR 4 SALESMEN living on so. side who are willing to work. Forrest Hayes Co., 6528 Cottage Grove.

ROOFING SOLICITOR—THOROUGHLY ACquainted with gravel and ready roofing; salary and commission. State qualifications. Address A N 167, Tribune.

SALESMEN—BIG CASH COMMISSION IN advance, also cash bonus, showing new line shirts, ties, socks, underwear direct from factory. Wonderful features; beat competition; experience desirable, not necessary. Sample outfit free. 327 S. La Salle, R. 706.

SALESMEN—IF YOU ARE WILLING TO pay the price in work by following-up our leads you will forget the depression and make as much money as you ever did. M. J. PANKEY Insurance Agency. Rm. 632, 160 N. La Salle. A. M. only.

SALESMEN—3: CITY WORK; COSMO., Good Housekeeping, American, Red Book, Popular Mechanics and other popular mags.; club plan; double comm. and bonus. 37 S. Wabash, Rm. 800.

SALESMEN—OUT OF TOWN SIDELINE. Liberal comm. Call on bottlers, dairies, mfr. chemists, food products mfrs., oil refiners, etc. For appt. call Haymarket 4736.

SALESMEN — FASTEST MONEY MAKING setup in Chicago; nothing to sell; green men averaging $8 to $12 daily. Depression proof. Suite 734-5-6-7, 608 S. Dearborn.

SALESMEN—NATIONAL CONCERN WANTS distributors to contact agents to sell Neon-Effect changeable signs. Harris Products Co., Indianapolis, Ind.

SALESMEN—REAL OPPORTUNITY FOR men not afraid to work; our new electric sign sells itself. Good comm. $1.50 dep. Peter Pan Sign Co., 828 N. Wells-st.

SALESMEN, SALARY TO START. Nationally known consumer haberdashery corporation. Salary for expenses. Suite 917, 176 W. Adams-st.

SALESMAN—WITH CAR; READY TO GO to work; will be given splendid opportunity with large mfr. to make real money immediately. Apply 4417 Wentworth-av.

SALESMAN—MAGAZINE OR NEWSPAPER exp. to train men. Will pay salary and commissions if quality. J. F. Zastrow, 608 S. Dearborn, R. 1135.

SALESMEN—HOME GAS BILL CUT 42%; restaurant saves $4 per mo.; Gas Miser; selling country; new, dif.; sales guar. Apply at once. R. 423, 82 W. Washington.

SALESMEN—REAL OPENING FOR 3 AGgressive men ready to step into $50 weekly and bonus positions; perm.; city or travel. 5d flr., Steger Bldg., cor. Jackson-Wabash.

SALESMAN — WINDOW SHADES; EXP. pref. but not necessary. Acquaintance with real estate offices helpful. Good opp. for right man. Address M H 311, Tribune.

SALESMEN—SELL CLUB PLAN TOWING serv. to car owners. Gd. comm. daily. 201 N. Wells, Suite 600. Apply after 9 a. m.

SALESMEN—SALARY $1 A DAY AND LIBeral bonus. Direct selling. 6305 S. Ashland-av., Room 12.

SALESMEN—TO SELL RETAIL TRADE through jobbers and direct. Liberal comm. Rm. 307, 1018 S. Wabash.

SALESMEN—BIGGEST VALUE OFFERED in a Xmas box assort.; 50-60% com. Perfection Greeting Card Co., 564 W. Randolph.

SALESMEN—WITH CARS, TO SELL TAFfy apples to stores. F. & G. Candy Co., 424 S. Kedzie-av.

SALESMEN—2; FOR QUICK MONEY DEAL. Distrib. samples and take orders. A cinch for go-getters. R. 817, 56 E. Washington.

SALESMEN—FOR BUNG. AND PROP. WITH car; best selling property in Chicago; small advance. Rm. 318, 100 N. State.

SALESMEN AND DISTRIBUTORS — TO cover 4 states for St. Louis Mfg. Co. Phone Mr. Taylor, Diversey 3700.

SALESMEN—CARS; HAND. FOR CHEESE. Gd. com. 1503 Steuben Bldg. Ran. 3091.

SALESMEN—CALL ON MERCHANTS. $5-$10 daily; repeats. 4554 Broadway, R. 284.

SALESMEN—WINE GRAPE JUICE, FRESH juices, no concentrates. 2168 Archer-av.

SALES CREATIVE DEPT. OF ESTAB. firm has opening; few men above average. Mr. Lloyd, Rm. 1025, 64 W. Randolph.

SECURITIES SALESMEN.

Well known eastern investment house, with Chicago office, dealing in diversified list of high grade securities, is interested in exp. salesmen for Chicago and adjoining states. For interview reply, stating exp. Address M H 356, Tribune.

SELL XMAS CARDS — 25 WITH NAME $1.50; big values; 21 card box asst. 25c. Free offer. Graphical Prt., 5342 North-av.

SENSATIONAL PROFIT MAKER—ESTABlish your own business selling new NEON EFFECT signs with changeable slogans. Tremendous repeat business. Lowest prices. S. & H. Products Co., Morrison Hotel, Chicago.

5 SALESMEN

for appointment to our new business division making outdoor advertising contracts with well rated retailers, jobbers and banks.

Having refrained from major sales activity until entirely new products, prices and selling plans were created and tested to meet present business conditions, we, generally recognized as one of the larger and most favorably known concerns in our field, now seek 5 men who are above average sales ability and who are quietly looking for their final business home. Such men must have good understanding of retail merchandising and have successful records in selling such firms; must also have willingness to prove their worth by working in Chicago on a commission basis without advances.

Men with required background who seek permanent connection will find our company and proposition decidedly interesting. If you fit these requirements kindly telephone Monroe 1457 for preliminary interview.

Miscellaneous.

MAN—TO DEMONSTRATE AMAZING NEW tool to restaurants, drug stores, beauty shops, offices, factories and homes. 50% comm., pay every day. Must have refs. U. S. Mfg. Co., 72 E. Jackson-blvd.

MEN—4; NEAT APPEARANCE, YOUNG, TO learn salesmanship working with field manager taking orders. Can easily make $25 per week to begin. R. 408, 222 N. Wells-st.

4 RM. FLAT INCLUDING GARAGE FREE to any couple willing to take care of elderly widow requiring very little attention. Address M E 193, Tribune.

100 MEN—OVER 25, NOW EMPLOYED, for spare time work; a real future; short hours, small pay to start. Call 10 a. m. to 8 p. m. or write 1518, 59 E. Van Buren.

WANTED—3 MEN, OVER 18, FOR SALES service department, about $3 daily. Apply Rm. 714, 36 S. State-st.

MAN—WELL KNOWN CO. HAS POS. FOR intelligent yng. man; over 21; willing worker. 9-12, McBain, R. 403, 53 W. Jackson.

MEN—WILLING WORKERS, TO CALL ON old customers; salary to producers. Mr. Dalton, 340 W. Huron-st., 5th Floor.

MEN—2, NEAT APPEARING, AMBITIOUS, for special work. See Mr. Overton, 2 to 4, 310 S. Michigan, Room 939.

YOUNG MEN—2, NEAT APPEARING, NOT afraid to meet people; salary. Call 542 S. Dearborn, Room 711, 8-10 a. m.

MEN—2, COLORED, NEAT, FOR IMMED employment; good pay. Apply 2-5, 4636 South Pkwy., R. 2. Renw. Nat. Bank Bldg.

MAN—YOUNG, WITH MOTORCYCLE-SIDE car, to make light deliveries; refs.; salary exp., write. Address M H 360, Tribune.

MEN EARNING $5 PER DAY OR LESS see us. Your oppor. Neat appear. and best refs. req. 64 W. Randolph, R. 1025.

CREW MGR.—FAST SELLING FOOD NEC. Sm. dep. R. 103, 72 W. Washington-st.

MEN—YNG., 3, TAKE ORDERS ON LEADS, $1 day, comm. 536 S. Clark-st., Room 810.

MEN FOR SALES DEPT. GOOD PAY, perm. pos. R. 810, 58 E. Washington.

SOLICITORS—FOR DRY CLEANING. SALcomm. Marfield Cleaners, 2954 W. Madison.

MEN—WILLING WORKERS, PLEASANT, outdoor work. 6735 S. Halsted-st.

MAN—YNG., TO CLEAN FISH AND HELP on truck. M. Pikowsky, 404 E. 61st-st.

MAN—YOUNG, WITH CAR, INTERESTED in dramatic work. Address S F 233, Tribune.

Every day hundreds of people shop the columns of the Tribune Want Ad Section for used cars. They look in the Tribune first because it offers by far the most attractive selection. If you want to sell your car quickly, place an offer in the Tribune Want Ad Section today. Just call Superior 0100—Want Ad-viser.

WANTED—MALE HELP.

Miscellaneous.

M E N.

WE WILL SIGN UP A FEW ADDITIONAL MEN IMMEDIATELY AT OUR CHICAGO BRANCH WHO WILL UNDERTAKE A FIVE YEAR PROGRAM OF EARNINGS AT $51.00 PER WEEK WITH ADDITIONAL CASH PROFITS IN SAVINGS FOR THE FIVE YEAR PERIOD OF $11,500.00.

This program of earnings and savings is something entirely new. It is a definite and practical plan for the man who wishes to cover the overhead expenses of himself and his family each week, and save a substantial additional profit. It is to such men we offer this opportunity. We prefer married men with established homes they must maintain. This is a permanent arrangement and we are not looking for the man who is not serious minded about his future and about getting ahead in an honest, industrious manner.

This is a large national corporation, established business—the largest of its kind in the world. We are now producing our new product, which has already had a greater sale than anything in the world ever offered for the same service. It is now on the Chicago market, having been introduced here less than 2 years ago. We have men making up to $1,000.00 a month. Others $750.00, $600.00, $500.00, and $400.00.

Our business is successful, growing and of unlimited future possibilities. Last year was the greatest in our history, and the reason is that our product has the widest market of any specialty ever introduced in America, and we can absolutely prove this to any fair-minded man looking for opportunity.

While this is specialty sales work, yet the men selected need not have had any previous sales experience. If you have adaptability and an earnest desire to learn the business and get ahead in it, we can give you the information and teach you all the methods necessary to success quickly. One man who recently joined us without any previous experience whatsoever earned $331.07 the first two weeks. Many made as high as $20.00 the first day in the field.

A part of the instruction is by example. To go in the field with another man for a day and see him actually make the money is the most valuable kind of instruction. In a nearby city one of our men demonstrated the present-money-making possibilities of this business to fifteen men by taking them in the field with him one at a time. In those fifteen days those men saw him earn over $450.00. Not a single man saw him make less than $20.00 the day he was with him.

You cannot make money here unless you earn it. But if you are capable of understanding and following instructions, and if you are one who likes to practice, to gain skill and judgment in what he does, and if you are a worker willing to pay a working price for success, then we recommend that you come in Thursday morning for an interview. It costs nothing to try. The training is free. We will furnish full equipment with no deposit required. There is no expense.

We require men to be of good reputation, active and alert. This is a straightforward offer of sincere intent to worthy men who are in need of good, substantial positions. We have tried to state the facts and requirements clearly. Please do not apply for these positions unless you feel you can meet the requirements. Applicants will be personally interviewed Thursday morning, 9 to 12. Also 1 to 3 at Parlor F, Morrison hotel.

STEADY WORK TILL XMAS. We can use a number of men till Xmas; $12 per week and bonus to start; no exp. nec.; excel. opportunity for perm. positions with advancement. Apply after 9 a. m. Room 628, 2400 W. Madison. Room 448, 4013 Milwaukee. Room 303, 757 W. 79th-st.

MEN—$18 AND GOOD BONUS, BOTH CONditional to start; take over established city routes; no experience necessary. Call this afternoon after 2 o'clock. 340 S. Cicero-av. 6424 S. Ashland-av., 3454 Southport-av.

MAKE QUICK MONEY SELLING FOOD products; low prices; every woman buys; pay daily. We train you; no invest. Davis Rr. 201, 564 W. Randolph, 1110 W. 63d-st. 2004 N. Crawford-av., 725 S. Cicero-av.

MEN—A LARGE CORP. REQUIRES THE services of a man of character, personality, and ambition; compensation adequate; promotion assured. 3d flr. Steger Bldg., N. W. cor. Jackson and Wabash.

MEN—YOUNG, NOT OVER 21, $15 PER week and comm. if satisfactory; must be neat, well mannered and free to travel. Apply Suite 406, 11 to 12 a. m., or Suite 411, 7 to 8 p. m. 6724 Stony Island-av.

MEN—3, NEAT APPEARING, SALARY $18 cond.; steady work; chance for advancement. Apply after 1 p. m. JOHNSON CO., 3313 Lawrence, 425 S. Cicero-av., 357 W. 63d-st.

AT ONCE—5 CLEAN CUT, ACTIVE MEN W. side. Apply 2-4, R. 230, 1 N. Crawford.

Agents.

AGENTS—25C SALES SENSATION— New, patented; pay $10-$15 daily profits. See MR. SIMPSON, 2557 W. North-av.

AMAZING NEW ARTICLE! HUGE PROFIT. Johnson sold 17 in one hour; Kemp 79 1st day. Act quick. Wartell, 529 S. Franklin.

Help Wanted with Investment.

EXPD. MAN ON LEADED GLASS, WITH $5,000; have lge. contract. Address O 389, Tribune.

Employment Agencies.

2 OIL SALESMEN; COMB. JOBBING AND RETAIL OUTLETS, MICH. TER.	$175
COST ACCT., PACKING HSE. EXP.	$130
COLLECTION CORR., LEGAL EXP.	$150
Wood Mach. Hand, novelty furniture	Open
Print. Shop Foreman-Combination Man	Open
Boy, Sprayer ... $12 Sticker Hand	$40
Designer of Acctg. Forms	Open

O'SHEA, 64 East Jackson-blvd., R. 505.

PLACEMENT MAN, AGENCY EXP. ONLY	
FIELD SALES MGR., BATTERIES	$400
Air Condition Engr.—Open; Radio Develop Engr. $3,600; Fine Paper Salesman	$300
WHLSE. SHOE SALES, TRAVEL	$350

S-H-A-Y, 14 W. WASHINGTON.

PRINTING COST ACCOUNTANT, THORO. large volume catalog exp.	$3,000
COLLECTOR, with car; small salary; loan exp. Aurora; $25 car allow. GLADER CORPORATION, 220 S. State-st., Rm. 1208.	
MOTOR FREIGHT SOLICITOR	$100
SHIPPING CLERK, RADIO FACT. EXP.	$20
Vert. Pressman, lockup, cut stock	$30
Linotype Operator, steady	$40

TRIANGLE, INC., 20 EAST JACKSON.

CONSOLIDATED AGENCIES.

Asst. Comptroller, mfg., under 40	$6,000
Salesman, grocery specialty	$1,800

209 S. State-st., Room 1111.

MECHANIC, GERMAN; FORGN. CARS $40. AUTO. ARMATURE WINDER ... $15. CHI. GAR. OWN., 309 S. LA SALLE, R. 101.

Employment Service.

$2,500 TO $20,000 MEN ARE INVITED TO consult us regarding our effective method of contacting employers, established 1915. NAT'L BUSINESS BOURSE, 20 W. Jackson.

WANTED—MALE HELP.

Stores and Offices.

CLOTHING SALESMAN — RETAIL, FOR high grade loop store. One accustomed to selling the better grades of ready-to-wear. Preference given those having clientele and loop experience. Drawing acct. against commissions. Address A M 355, Tribune.

NIGHT AUDITOR MUST HAVE NATIONal bookkeeping machine hotel experience. State full qualifications, age and salary expected. Address L P 56, Tribune.

SHOE SALESMEN—EXP. APPLY TODAY only, 10-11. 7503 Cottage Grove-av.

Boys—Office and Factory.

BOY—WITH AUTOMOBILE; NORTH SIDE. Will pay expenses and small salary. Address M F 485, Tribune.

Professions and Trades.

ARTIST—EXPERIENCED IN DESIGNING window and counter display. Apply, with samples, Chicago Show Printing Co., 1335 W. Lake.

AUTO CLEANER AND POLISHER — EXPD ONLY. 724 MILWAUKEE-AV.

CUTTER — CUSTOM TAILORING, FOR Michigan-blvd. tailor. Give experience and salary expected. Address A M 354, Tribune.

TRADE SCHOOLS.

GO TO WORK! **Moler's New Sensational Course in Barbering**

Actually puts you in a position in as few weeks as it formerly took months. Prepare now for Century of Progress positions. No time to waste. ½ rate offer in 2d school. Earn while attending. Day and evening classes.

CALL, MAIL THE COUPON, OR PHONE.

NAME ...
STREET ...
CITY ... STATE ...

MOLER SYSTEM, 59 E. MONROE-ST. AT WABASH. CENTRAL 6393. CHICAGO, ILL.

SMALL EARNINGS WHILE LEARNING MACHINIST TRADE, TOOL AND DIE MAKING, AUTOMATICS. All practical shop work. Exec. opp. for mechanically inclined yg. men. Apply days, eves., or send for info. Allied Screw Mach. Co., 524 W. Monroe.

TRAFFIC MANAGERS NEEDED. Uncrowded field with industries, railroads, motor cos. No exp. necess. Practical training. Free placement. COLLEGE OF ADVANCE TRAFFIC DEPT. W, 330 S. Wells. Har. 8649.

LEARN MECHANICAL DENTISTRY. MAKing plates, crowns, bridges for dentists. Day or night. Well paid work. Call or write for book 2. McCarrie School, 316 S. Wabash.

DO YOU WANT BIG PAY AND AN EASY job? For $15 we train you as a finished professional chauffeur, guarantee your license, place you. 5345 Cottage Grove-av.

LEARN SCIENTIFIC SWEDISH MASSAGE— 6 weeks' course. Day or evening classes. NATIONAL COLLEGE, 20 N. ASHLAND-BLVD. SEELEY 6940.

LEARN SHOE REPAIR; HAT, SUIT CLEANing. Free catalog. Gusias, 7 W. Division.

TRADE SCHOOLS.

LEARN ELECTRICITY, RADIO AND TELEvision at COYNE school by interesting, practical shop work, not by book study. Day or eve. classes. SPECIAL LOW WINTER RATES on evening courses. COYNE ELECTRICAL SCHOOL, 512 S. Paulina-st.

TRADES THAT PAY.

Small earnings while learning Auto Mechanics, Tool & Die, Aviation, Electric Refrigeration, Radio or Welding. GREER TRAINING SHOP, 2026 S. Wabash.

LEARN AUTO MECH., IGN., FENDER body work; practical training. Free empl. help. Federal Auto Eng., 2040 Washington.

WANTED—FEMALE HELP.

Stores and Offices.

BOOKKEEPER AND STENO.—GEN. OFFICE exp., ready to wear factory; one capable to assist busy exec.; fast and accurate. Artcraft, 25 S. Market.

YG. LADY—SKIP TRACING EXP. ONLY; part time; salary-comm. Apply after 10 a. m. Globe Finance Co., 400 S. State, R. 205.

Factory and Trades.

ART CRAFT PAYS WELL TO HOME workers. 207 S. Wabash-av., Rm. 503.

BEAUTICIANS—THOROUGHLY EXP. FOR special sales work; perm.; well educ.; capable; salary. Address M G 543, Tribune.

BEAUTY OPR. — F. W. MARCELLER, perm. wav., all around exp. 3858 Lincoln-av.

BUTTON HOLE OPERATORS—EXP. HAND and power. 2909 Indiana, 4th floor.

FUR FINISHER. Must be expert. Apply at once. Room 214, 58 E. Washington-st.

GIRL—EXPER. ON VESTS; MUST MAKE good buttonholes. Address E 137, Tribune.

CROCHET BEADERS—EXPD. ONLY. IDEAL Embroidery Co., 337 S. Franklin.

LAMP SHADE MAKERS—100; EXPERIenced on silk shades with folds. Steady work. FINETONE, 30 S. Jefferson-st.

RADIO TRANSFORMER, FILAMENT WINDers. The Halldorson Co., 4500 Ravenswood.

WATER COLOR ARTISTS—COME WITH brushes. Hamilton Indus., 1218 N. Wells.

WOOD FIBER CO. NEEDS ROSEBUD makers, 90c a doz. 29 Quincy-st., Rm. 306.

Household Help.

CPLE.—WHT., GENL. HSWRK.; CLEAN cars, gard., butler; drive south for winter; industrious workers only; give ref., age, and wages expected. Address M H 361, Tribune.

GIRL—WH. EXPD., GD. REFS. FOR GEN. hswk. Good cook; expd. with baby; shr. babies' rm.; no laund. Call aft. 10 a. m. $8. Ard. 3563, 5555 Sheridan-rd., apt. 1609.

GIRL, WHITE, 20-30 YRS., GENERAL hsewk. Assist with 2 children. Experience, ref. $5 wk. Ph. Briargate 4513.

GIRL—WH., EXPD. GEN. HSEWK., PLAIN cook, children; gd. home. Hyde Pk. 9856.

GIRL—WHITE, YOUNG; GOOD HOME. 1551 S. Clifton Park-av. Rockwell 5184.

GIRL—WH., HSWK., CHILD.; STAY NTS. After 3, Goldman, 110 N. Dearbn., R. 301.

GIRL, WH.; GEN. HSWK. EX. COOK; REF. 1323 Lunt, Rog. Pk. 3091—2d apt.

GIRL—WHT., 25-35; GEN. HSWK.; EXP. with baby; stay; refs.; $3. Briar. 4057.

GIRL—WHT.; GENL. HSWK.; GD. HOME; assist cook; no laun.; $3-$4. Briar. 6151.

GIRL—GERMAN GIRL, HSWK., PLAIN cooking; good home; $8. Wilmette 3042.

GIRL—NEAT; GER. PREFERRED; GEN. hswk., ck.; gd. home, $20. mo. Longb. 7669.

GIRL—WHITE, EXP. GEN. HSWK. CARE for children. Refs. 8104 S. Euclid-av.

HOUSEWORK—GENL.; GIRL, WHITE, REF. Own room. 1339 S. Kedzie-av.

MAID—FIRST CLASS; GENERAL WK. AND cooking; German, Bohemian, Norwegian preferred; refs. required; go home nights. 1765 E. 55th-st., Apt. M-3. Dorch. 9290.

MOTHER'S HELPER—NICE HOME; OWN room; $15 mo. Ph. Park Ridge 209R.

NURSEMAID—EXP. CARE 3 YR. CHILD.; assist hswk.; gd. home. 1220 Sherwin.

THE TRIBUNE OFFERS AN ATTRACTIVE rate to persons who advertise for a position. Stop in today for more information at the Want Ad Office, Madison and Dearborn-sts.

WOMAN—EXPERIENCED, 22 TO 30, FOR general housework and care of child; just the place for girl interested in a good home; salary $5. Call Thursday at 3520 Wisconsin-av., Berwyn, Ill.

Clubs, Hotels, and Restaurants.

COMBINATION CASHIER AND WAITRESS —No Sunday work; state exp. Address M F 588, Tribune.

WAITRESS WITH SANDWICH AND FOUNtain exp.; young, neat. 1171 E. 55th-st.

Saleswomen.

AN OPPORTUNITY—ENERGETIC WOMEN with insurance or real estate experience; daily income writing our mutual plan. See Mrs. Oliver, 25 E. Jackson, Suite 1516.

AT ONCE.

A lady of refined, pleasant personality between ages of 27 and 45. Sales experience preferred, but not necessary; hours 9-4, ½ day Saturday; good pay, beginning at once; permanent position, with excellent future. Apply Thursday only, 9-12 noon. 209 S. STATE-ST., SUITE 923.

ATTENTION — SELL FULL FASHIONED hosiery, popular priced; full or part time. CERTIFIED SILK HOSIERY, 20 N. Wells.

BIG COMMISSIONS SELLING FINEST $1 Christmas card assortment, 21 beautiful folders—parchments, etchings, novelties. Also 50c box. Request samples. Doehla, Dept. 485, Fitchburg, Mass.

HOSIERY-LINGERIE.

Sell perfect full fashioned chiffon hosiery at 59c to your friends, acquaintances, etc.; also large line silk underwear; Xmas cards; no capital needed; your own hosiery free; big commissions; part time permitted. ROYAL CROWN MILLS, 227 W. Washington.

LADIES—MAKE $3 TO $5 DAILY TAKING orders for SEDLER FROCKS. Full or part time. No investment. 5 S. Wabash, Rm. 1308.

EARN $4 TO $8 DAILY.

SELL CHRISTMAS CARDS. No experience necessary. Make big money with our NEW LOW PRICE box assortments that actually sell on sight, and our personal line of 85 exclusive designs. NEW PLAN OF INTRODUCED PROSPECTS assures you immediate earnings. Highest commission paid daily. Also big cash bonus.

Process Engraving Co., Loop office, 209 S. State-st. North Side, 4554 Broadway. So. Side, 6306 Cottage Grove.

SALESLADIES — 3, OVER 30; $25 SAL.; experienced. Also inexp. and part time workers, $4 a day while learning, payable end week's wk.; perm. 234 S. Wells, 4th fl.

SALESWOMEN—TO SELL RETAIL TRADE through jobbers and direct. Liberal comm. Rm. 307, 1018 S. Wabash.

SALESLADIES—GOOD OPPORTUNITY FOR willing workers; experience unnecessary. REAL ART STUDIOS, 218 S. Wabash-av.

SALESLADIES—3, OVER 25, TO TRAVEL in car with manager. Foundation garments. Rm. 602, 108 N. State-st.

START IN BUS.—HOSIERY, LINGERIE AT wholesale prices. Part or full time. 6213 W. 22d-st., Berwyn, Ill.

WOMAN—WITH CORSET FITTING EXperience; over 30. Write giving full details, phone number. 36 S. State, R. 1024.

WOMEN—EARN A GD. IMMEDIATE INcome selling our 5 Xmas Card Assortment Boxes. Also our attrac. Letter Heads and World's Fair Stationery. Prizes offered. See Edith Martin, 37 W. Van Buren-st. Rm. 915. Wabash 2887.

WOMEN—MAKE GOOD INCOME NOW TILL Christmas selling Christmas cards; part or full time; 50% commission; no experience necessary. ROYAL CROWN HOSIERY CO., 227 W. Washington.

WOMEN—25, WITH SALES ABILITY, NOT necessarily exp. Real live contact work. Except. good earnings for honest effort. Give phone no. Address M F 486, Tribune.

WOMEN—MONEY DAILY INTROD. NEW low priced mixer; sells at sight; big earnings; co-op.; small dep. R. 1140 Mdse. Mart.

WOMEN—10 AGGRESSIVE TYPE, AGE 25-40; nothing to sell; good remuneration; edifying work. 189 W. Madison, R. 810.

WOMEN—SELL FIRST QUALITY GUARAN. full fash'd hosiery wholes. prices. Central Hosiery Mills, 327 S. La Salle. Lobby floor.

WOMEN—SOLICIT FURN. UPHOL.; REP., clean, etc.; gd. pay. 4325 N. Western, 9-12.

WOMEN WANTED—GOOD PAY. 9 TO 12. L. Frazier, 1139 Leland.

Agents.

GIRLS, WOMEN—SELL HSE. TO HSE., Xmas item. Apply 3534 W. 13th-pl., bsmt.

Miscellaneous.

Salary or Commission and Transportation.

Manufacturer of creative play materials for little children has unusual opportunity for rapid promotion to executive position for woman, 25 to 40. Successful applicant can earn $40 to $75 weekly to start. Must have high school education; primary or kindergarten training desirable, but not essential. Give phone number. Address M H 132, Tribune.

A REAL OPPORTUNITY FOR SEVERAL ambitious housewives and women over 25, now employed, for special part time work with a future; short hours; small pay to start. Call Wednesday, 10 a. m. to 8 p. m., or write 1518, 59 E. Van Buren.

AT ONCE

Women, 4, who can work from 9 to 4 daily; no work Saturdays; must be neat, intelligent, over 25 years of age. Apply Monday morning, 9 to 12. Rm. 906, 17 N. State.

FOREIGN SPEAKING WOMEN FOR PART time work. Must have good appearance and large acquaintance. No exp. nec. Sal. and comm. Call Franklin 3725 for appoint.

WOMAN—UNUSUAL OPPORTUNITY FOR woman over 27 to establish her own business without burden of stock and overhead expense. Give phone, write. Address M H 258, Tribune.

LADIES—3, NEAT LOOKING; SALARY $18 cond.; steady work; experience unnecessary. Apply aft. 1 p. m. Johnson Co., 3313 Lawrence-av., 425 S. Cicero-av., 357 W. 63d-st.

HIGH TYPE INTEL. WOMAN, 25 TO 30 yrs.; dignified work; big earning possibility; no selling. Write Box 75, Congress Hotel.

WOMAN—EDUC., ALERT, MATURE, WITH executive ability. Substantial income. See or write B. MARTIN, 180 N. Mich., R. 1100.

GIRLS—4, EARN $18 PER WEEK; STEADY job. Apply 9 a. m.-5 p. m., 23 E. Jackson, Room 710.

GIRLS—5; START AT ONCE; $18 WK.; call from 9-4. 30 W. Wash., R. 1440.

WANTED—FEMALE HELP.

Miscellaneous.

EDUCATED WOMAN.

Have an immediate opening for woman, 28 to 45, with equivalent of college education; position permanent, requiring full time; worth $50 per week to the one who qualifies. Apply 9 to 2, 1000 N. Dearborn. Ask for MISS FLAHERTY.

Employment Agencies.

STENO., 1 YR., YNG., ATTRAC.	$50
Steno.-Secy.-Bkkpr., very attrac.	$90
Steno., type financial statements	$75
Cashier, Food Checker; yng., South	$45, B.
MERROW MACHINE OPR., EXP.	$65
Sample Maker, cut and finish dresses	$75
COOK, TEA ROOM	$65

O'SHEA, 64 E. Jackson-blvd. R. 507.

STENOGRAPHER-BKPR., LOOP	$15
Crew Mgr., $20+; Com. Beauty Opr.	$20
SAMPLE MAKER, HOUSE DRESSES	$20
Press Op., Lndry., $12; Dressmaker	$15
Power Mch. Opr., children's dresses	$12

S-H-A-Y, 14 W. WASHINGTON.

STENO., SOUTH SIDE, 20 YRS. OLD, $70. Genl. maid, 3 adults, $11 rm. and board. 7 waitresses ... $7 to $12. NORTHSIDE COMMERCIAL AGENCY, 4750 SHERIDAN-RD. LONGBEACH 6383.

RADIO TRANSFORMER GIRLS	$15
Waitresses ... $12; Power Machine	$15
Soda Fountain ... $15; Housework, $3, R. B.	
PIE BAKER, EXPERIENCED	$18

TRIANGLE, INC., 20 EAST JACKSON.

HOUSEMAIDS, ROOM AND BOARD ... $5-$8. Cafeteria manager and stewardess, age 35, salary ... $30-$35. CONSOLIDATED, 1105 E. 63d-st. Room 4.

CELESTER M. HORTON PERSONNEL. Cost Accountant, 25-30 yrs. So. Side. 310 S. Michigan. Suite 813.

ZINSER PERSONNEL SERVICE— Commercial, Legal, and Medical Depts. 140 S. DEARBORN-ST.

STENO., LEGAL, $30; STENO., YOUNG, good at figures, $65; Steno., rapid, 135 words, $83. Executive Service, 20 E. Jackson.

JR. ACCOUNTANT, $110. 22-24 yrs., 2-4 yrs. coll., with 2-4 yrs. exp. DAVIS PERSONNEL, ONE N. LA SALLE.

HOUSEMAIDS—GERMAN AND SCAND., $5-$8. GROVE, 852 E. 63d-st.

5 WAITRESSES—UPTOWN EMPLOYMENT Bureau, 4022 Sheridan-rd. Room 101.

WAITRESSES, $8-$12; HOUSEWORK, $5-$10. ALL TRADES, 309 S. LA SALLE, R. 101.

NOLAN'S EMPL. SERVICE, 4619 BRDWY. Bakery sales girls, $10-$15; housemaids.

TRADE SCHOOLS.

GO TO WORK! **MOLER'S New Sensational Course in Beauty Culture**

Actually puts you in a position in as few weeks as it formerly took months. Prepare now for Century of Progress positions. No time to waste. ½ rate offer in 2d school. Earn while attending. DAY AND EVENING CLASSES.

CALL, MAIL THE COUPON OR PHONE.

NAME ...
STREET ...
CITY ... STATE ...

MOLER SYSTEM, 59 E. MONROE-ST. AT WABASH. CENT. 6393. CHICAGO, ILL.

GIRLS AND Ambitious Women

LEARN BEAUTY CULTURE. Short, easy course. Big future. To a limited number of students enrolling this month for our complete course we will give a reduction of $40. Free employment bureau. Call or write for our FREE 35 page booklet. No obligation. Day and evening classes now forming.

Marinello System National School of Cosmeticians, Inc. 108 NORTH STATE-ST. STATE 5057.

BURNHAM School of Beauty Culture.

Largest, oldest school in America. Moderate tuition. Convenient payments. DAY AND EVENING CLASSES. YOU CAN ACTUALLY Earn While Learning. POSITIONS ARE WAITING. Tremendous reduction in down payment. Call at once or write for free booklet. E. BURNHAM (Desk 348), 138 N. STATE. RANDOLPH 3355.

Midwest Beauty College, Ltd.

$2.00 down, $3 weekly; complete accredited course. Prac. instruction. FREE TOOLS; live models. Day or evening classes. Positions. BERTHA MILL McCLAIN, Prin. 5 North Wabash, Kesner Bldg., 7th floor.

SPEEDWRITING.

Shorthand in six weeks—at lower cost. Free Lesson Tues. and Thurs., 2:30 and 5:30. Chi. Bus. Col., 190 N. State. Fran. 4122.

BEAUTY CULTURE

the Hale Way affords guaranteed shop training at lowest cost. Investigate today. Gertrude Hale School, 30 N. Dearborn, 3rd fl.

AMERICAN SCHOOL OF BEAUTY CULture will train you best. Earn while learning. Prof. tools FREE. Easy terms. Low tuition. 159 N. State, 8th flr. Dear. 6627.

SWITCHBOARD OR CASHIERING TAUGHT 7 days; latest boards and change machines. Inspect our equipment. Positions furnished. Nat'l. Business Inst., 427 Diversey. Div. 5840.

THOROUGH TRAINING

in hairdressing and beauty culture. Chicago Hairdressing Academy, 64 W. Randolph-st.

LEARN SWITCHBOARD—OFFICE AND HOtel. Also receptionist. New boards. Positions furnished. Visit 921 Marshall Field Annex, 24 N. Wabash. Central 6647.

COMPLETE MANICURING COURSE, $15 through train.; easy to learn; good paying profession; limited time; free empl. serv. Nina Parker Sys., 14 W. Washington, 2d fl.

THE HEIM SCHOOL IS DIFFERENT. OUR BEAUTY GRADUATES MK. MONEY. $5 WILL START YOU. 1019 W. 63D-ST.

CUT RATES — SWITCHBOARD, CASHIERing, comptometry, 15-30 days. All bus. subj. Chi. Bus. Col., 190 N. State. Fra. 4122.

DRESSMAKING—MILLINERY SCHOOLS.

BE A DRESS OR MILLINERY DESIGNER. Free Bookl't. Master College, 339 S. Wabash.

DRESS DESIGN., DRESSMKG., MILLINERY. Forest Academy, 209 S. State. Har. 6319.

PROF. DESIGN., DRESSMKG. DAY-EVE. Montague School, 120 S. State. Dea. 3656.

MUSICAL INSTRUMENTS.

Pianos and Players.

Cable's FREE Piano RENT

offer makes it easily possible to have the Baby Grand or Upright Piano of your choice in your own home. NO OBLIGATION TO BUY! Come in or phone for full particulars. CABLE PIANO CO., 301 S. Wabash. Harrison 1644.

FOR SALE—BEAUTIFUL STEINWAY & Sons Grand, medium size, mahogany case; Brambach, small size, like new, $225; 4x8 Hall & Sons grand, bargain, $145. Cash or $10 per month. Schultz Piano Co., 2255 W. Madison-st.

USED GRAND PIANO, $165. Used small size upright pianos, $35. KIMBALL FACTORY SALESROOM, 2631 W. 26th-st. Lawndale 3862.

STEINWAY GRAND—OWNER FORCED TO sacrifice; A1 cond.; will take $475 cash or you can take up contract at $15 per mo. WYMAN'S, 604 Republic Bldg., 209 S. State.

$2 MONTHLY RENTS SMALL UPRIGHT to careful party. 28 E. Jackson, cor. Wab. RALPH C. BRANCH, Harrison 5854.

WANT TO STORE SMALL APT. GRAND for use same; best care. Sup. 4645 dur. day.

WANTED—STUDIO APT. PIANO; REAS.; no dealer. Tel. Dorchester 4423 evenings.

BUS TRANSPORTATION.

NEW YORK, $12.

Daily, 9 a. m. and 7 p. m., 26 hours. LOS ANGELES, $23. NU WAY TRAVEL SERVICE. 31 E. 12th-st. Victory 0341.

New York, $12; Boston, $15;

St. Louis, $3; Detroit, $2.50; Toledo, $3. Kansas City, $6.50; Los Angeles, $23. Cin. $5.50; Miami, $20; Des Moines, $5. 87 W. VAN BUREN. WEBSTER 1702.

REDUCED RATES TO WESTERN CITIES— Des Moines ... $5.00 Omaha ... $8.00. Sioux City ... $8.00 Lincoln ... $9.75. Chicago Northwestern-Union Pacific Stages, 12 S. La Salle-st. Tel. State 2250.

Low Excursion Everywhere.

LOOP BUS AIR DEPOT. 10 N. Clark-st. Randolph 2555.

AUCTION SALES.

WILLIAMS, BARKER & SEVERN CO., 428 S. Wabash. General Auctioneers. Furniture, Carpets, General Household Goods. Telephone Harrison 3777.

ARTS AND ANTIQUES.

WANTED — DISCARDED OR ANTIQUE altar vessels or ecclesiastical silver, etc. Museum pays cash at fair prices. Give description. Address A N 188, Tribune.

MACHINERY AND EQUIPMENT.

WANTED—COUNTER PRESSURE BOTTLE filler. Address M F 440, Tribune.

IGN. TEST. BENCH BATT. EQU. UNDERcutter, elec. drills, etc. Tri. 7522.

PATENTS—PATENT ATTORNEYS.

PATENTS, TRADEMARKS, COPYRIGHTS— MILO B. STEVENS & CO., 53 W. Jackson-blvd. Est. 1864. Main office Washington.

MOON MULLINS—AMONG HIS SOUVENIRS

LOST AND FOUND.

TO FINDERS.

If you have found a cat or a dog, a pocketbook, jewelry, or fur and cannot locate the owner through the "Lost and Found" advertisements in The Tribune call and go through the "Lost and Found" index at the PUBLIC SERVICE OFFICE, 1 South Dearborn-st.

TO LOSERS.

If you are listed in the telephone directory you can charge an advertisement of your lost article by telephoning Miss Miller of The Tribune ad taking department, Superior 0100. Your advertisement receives the benefit of free listing in The Tribune Public Service Office mentioned above for a period of two months. This service facilitates the recovery of lost articles advertised.

BRIEF CASE—LOST—BLACK LEATHER, from car; name Stedman's Foundry & Machine Works on case. Rew. Call Wab. 0733.

BROOCH—LOST—LARGE OLD FASHIONED round gold brooch, set with 4 topaz. Reward. Edgewater 3409.

CAMEO BROOCH—LOST—EITHER HOWard or Lake-st. L; reward. Euclid 3377.

CHAIN OF KEYS—LOST—2 TAGS. REward. Phone Wellington 7118.

DEPOSIT CHECKS—LOST OR TAKEN—NOT negotiable; will pay reward for return of all checks; no questions asked. Armstrong Paint and Varnish Works, 1330 S. Kilbourne.

DOCTOR'S BAG—LOST—REWARD; NO quest. asked. Dr. R. Mark, Newcastle 3990.

DOG—LOST—WIRE HAIRED FOX TERRIER, black-wht.-tan; female; 4 mos old; vic. Cicero-Milw.-av. Ph. Ave. 5906. Rew.

DOG—LOST—BOSTON TERR., BET. STONY Island and Jeffery on 72d-st., Tuesday afternoon. Rew. Butterfield 0724.

DOG—LOST—TUES., SMALL BOSTON TERrier. Rew. 7915 S. Paulina. Stew. 4867.

DOG—LOST—BOSTON BULL, MALE; 4 white feet; rew. Hyde Pk. 6634.

DOG—LOST—IRISH TERRIER, BROWN; SO. Shore; reward. Butterfield 0183.

ENVELOPE—LOST—LARGE BROWN; CONtaining securities Mon. after 2 o'clock in Boston store. Reward. Wabash 5487.

GLASSES—LOST—MONDAY; RIMLESS, IN brown case. Reward. Atlantic 1021.

HATBOX—LOST—CONT. FURS, IN CAB bt. I. C.-Pine Grove. Rew. No ques. Bit. 3303

KIT BAG—FOUND—BROWN WALRUS, IN Wilmette, Sat.; initials J. W. M. Ran. 6503.

LOST—DIAM. ONYX EAST. STAR RING, Sun., Maxwell nr. Halsted. Rew. Lin. 9504.

POCKETBOOK—LOST—IN LOGAN SQUARE, near L station Sat. night; liberal reward. McClellen, Keystone 0900.

PURSE—LOST—BLACK LEATHER, CONT. glasses in silver case; Wilson-av. dist.; rew. 1610 Tribune Tower.

PURSE—LOST—TUES. EVE., SML., BLACK, cont. money and keys. Clark and Diversey; lib. reward. Address M H 213, Tribune.

RING—LOST—LADY'S PLAT., ¾ KT. DIAmond. Mon., loop or I. C.; $50 rew.; no ques. asked. Byrns, R. 1900, 120 S. La Salle

RING—LOST—PLATINUM DIAM. DINNER ring, 34 stones; 3d floor loop hotel; keepsake; reward. Saginaw 6895.

SILVERWARE — LOST — WRAPPED IN newspaper, on Evanston to Jackson Pk. L Oct. 12; reward. Address A 101, Tribune.

WRIST WATCH—LOST—YELLOW GOLD lady's Elgin, link bracelt., vic. Winthrop-Granville Tues. Rew. Ran. 0136. Eve. Bri. 2562

WRIST WATCH—LOST—LADY'S ELGIN, blk. cord band, 22d-st. Sat. Rew. Roo. 8221

PERSONAL.

PERSON KNOWING LICENSE NUMBER OF car which injured elderly lady at 22d and Harding Oct. 17, about 6:30 p. m., call E. HAMACEK, Albany 0540.

MEN AND WOMEN — ANYWHERE—MAKE Friends by Joining Our Inexpensive List. Aristo Lodge 2, Chicago, 2444 Michigan-av.

MR. H. SCHNEIDER HAS BOUGHT STORE from Mr. and Mrs. M. Smith, 3657 W. 16th-st., and is not responsible for debts.

MR. R. GIOVANNINI HAS PURCH. STORE loc. at 4000 Division and is not responsible for debts.

ON AND AFTER OCT 17 NOT RESPONSIble for any debts contracted by any one but myself. A. S. ISACSON.

NOT RESPONSIBLE FOR DEBTS CONtracted by any one but myself prior to Oct. 1, 1932. L. T. NELSON.

CAMP—CALL ME ON TELEPHONE AT office Thursday. NORB.

NOT RESPONSIBLE FOR DEBTS CONtracted by any one but myself. Earl Hoff.

BILL—PLEASE COMMUNICATE WITH US in strict confidence. Dick and Tony.

NOT RESP. FOR DEBTS CONTRACTED FOR by any one but myself. J. R. GEREN.

NOT RESPONSIBLE FOR DEBTS CONtracted by any one but myself. A. Guppy.

BILL CARTER—PLEASE COME HOME. AM sick. DARLING WIFE

TRAVEL OPPORTUNITIES.

Bureaus.

DAILY TO NEW YORK, FLA., CAL., TEX. All points U. S. by BUS or AUTO. Travel cheaper in comfort. Destination guaranteed. U. S. LIMOUSINE AND BUS LINES Hotel Grant, 6½ N. Dearborn. Dea. 6111

PACKARDS LINCOLNS DAILY TO N. Y. and all points. Also buses. Chateau Travel Bureau, 3838 Broadway. Lake View 8310.

LOS ANGELES-FLORIDA BUSES, CARS—Anywhere daily. BROWNWAY Travel Serv., 54 W. Randolph. Fran. 0844 or Bel. 8561.

WANT PASSENGERS FOR PRI. CARS—ALL points. N. Y. daily. Licensed. Insurance. Auto Travel Ex., Inc., 10 N. Clark. Sta. 3705.

SPECIAL LOW RATES TO N. Y., CAL., Florida; finest cars. 20 S. Canal. State 2145

LOW RATES—N. Y., CAL., FLA., TEX., ETC. Natl. Travel Serv., Hotel Wacker. Del. 8280.

NEW YORK DAILY 9 A. M., 7 P. M., 26 hours. 31 E. 12th-st. Victory 0341.

LOW RATES—N. Y., FLA., CALIF., TEXAS Brevoort Hotel, 120 W. Madison. Fra. 2363

Individuals.

Both readers and advertisers are urged to exercise caution in arranging automobile transportation with other individuals. References should be carefully investigated.

MARRIED CPL. WILL PAY $25 TO MIAMI or drive car; ref. exch. Gra. 0129.

DRIVING TO MINNEAPOLIS FRI.; CAN take 3 pass.; reas.; ref. exch. Austin 3396.

L. A., CALIF.—WILL TAKE 3-4 PASS. Pack. car., sh. exp., refs. exc. Grac. 1464

BUSINESS PERSONALS.

WANTED—REL. SALES ORG. TO SELL distr. newly invented, pat. appld., pocket eng. tool; experimental work done; tools ready for prod. Address A 129, Tribune.

ALWAYS FAIR CASH VALUE PAID FOR old gold, silver, platinum, dental crowns. U. S. Smelting Works [The Old Reliable], 39 S. State-st., corner Monroe, 4th floor.

DOGS, BIRDS, POULTRY, ETC.

Dogs.

1307 N. CLARK-ST.

CHICAGO'S LARGEST DOG SHOP
Ped. Chows, Wires, Bostons, Pekes, Cockers, $10 up. Scotties $15 up. Spitz, Huskies, Collie Sheps, Fox Bull Terr., Police, $3 up. Mixed pups, $1. Watch dogs, $3. Kittens. OPEN DAILY AND ALL DAY SUNDAY. Till 11 p. m. Delaware 2823.

SELLING OUT 800 DOGS

Chows, Coach, Wires, St. Bernards, Bulls $6 up. Police, Spitz, Fox, Collies, Beagles, English Bull, $2 up. Parrots, $6. Singing Canaries, $2.50. We buy and sell. Open 10 p. m. and Sunday. H. P. 9862. 6419 Cott. Grove.

6705 S. HALSTED.

50 Toy Fox Terr. from $4; guar. broken. Hounds, Setters, Wires, Scotties, Bostons, Chows, Police, Bulls, Spitz, Collies, Pekes; Kitts, $3; Pups fr. $2. Op. Sun. Eve. 10 Nor. 8698.

PUPPIES AND DOGS—ALL BREEDS. 5631 S. Ashland Grovehill 3241.

STOCKS AND BONDS.

WILL BUY TAX WARRANTS SCHL. SCRIP or real estate bonds. August C. Sievers & Co., Room 641, 120 S. La Salle. State 4253.

UP TO 80% CASH PAID ON REAL ESTATE BONDS. CUNARD CO., 105 W. Adams-st., Rm. 1409.

REAL ESTATE BONDS AND TAX WARrants bought for cash. Wittbold Securities Co., 134 N. La Salle-st. State 7500.

WE BUY FOR CASH REAL ESTATE BONDS Fred E. Busbey & Co., 10 S. La Salle-st.

WE BUY REAL ESTATE BONDS. LOUIS STERN & CO., 134 N. LA SALLE-ST.

BEST CASH PRICES FOR BONDS, MTGS and C. D.'S 134 N. La Salle. Rm. 316.

MORTGAGES.

WANT $25,000 OF HIGH GRADE SMALL first mortgages not in default. ADDRESS M F 448, TRIBUNE.

WILL TRADE HIGH GRADE BONDS PAYing 6% for small 1st mortgages not in default. Address M H 162, Tribune.

WE LEND MONEY ON 1ST MTGS. AS COLlateral. We also buy 1st mtgs. at disct. Room 1407, 10 S. La Salle-st.

$4,500 MTG. BR. BUNG. N.W.; 25% DISC. Int., taxes pd. Address M H 107, Tribune.

WILL BUY MTG. ON BLDG. WORTH DBL. At small disc. Address M F 41, Tribune.

STORE FIXTURES.

USED CARBONATORS OF VARIOUS MAKES in good condition, taken in trade from Walgreen drug stores for the new Acme automatic carbonator; priced right. Phone, write or call AUTOMATIC CARBONATOR CO., 308 N. Michigan. Central 8064.

GLASS OFFICE PARTITIONS, CHEAP, $2 a section. Berger, Dearborn 2319.

USED HAIRDRYERS, WAVING MACHINE, dressers, cheap. PAIDAR, 1108 N. Wells.

INSTRUCTION.

THE BERLITZ SCHOOL OF LANGUAGES—Learn French, Spanish, Italian, German English by conversation. Low rates. Free trial lessons. 56 E. Congress-st. Har. 0302.

PSYCHOANALYSIS WORKS WONDERS IN mental upsets. Mrs. Miller, Buck. 4983.

TO RENT—ROOMS—SOUTH.

ASHLAND, S., 615—ATTR. FURN. RMS.; sgl. or dbl.; reas.; good trans. Hay. 3462

BENNETT, 7030—LG. FT. R., PR. BTH., TW. beds; pri. home; I. C.; reas. H. P. 5304.

BLACKSTONE, 5519. DORCH. 4100.

UNIVERSITY HOTEL

100 rms., each with tub and shower. $6 weekly; $1.50 daily up; I. C., bus, surf.

BLACKSTONE, 5714—THE HARVARD, COMplete hotel serv.; r.w.; $5 wk. up; $1 day; 5 min. walk to U. of C.; I.C. exp., bus, surf.

CORNELL, 5144—PRIVATE RM.; REASONable; all trans. Fairfax 1233.

DORCHESTER-AV., 6817 LITTLE HOTEL—South Side's most mod., quiet and homelike hotel; I. C. tran.; $5 wk. up, $1 daily up.

EVANS, 6200, 2D—ATTR. FRT. RM., PRI. fam.; ex. trans.; reas. Fairfax 10215.

GREENWOOD-AV., 6220. PLAZA 4800.

GREEN BRIAR HOTEL.

New bldg., every rm. pri. bath, tub, shwr.; $7 wk.; $2 day up; 1 blk. all trans.

HYDE PK.-BL., 5288—CECIL HOTEL—$3.50 up; $1 a day; twin beds, shwrs.; I. C., bus.

HYDE PARK—LARGE RM., PRI. HOME; gent.; $4; I. C., S. S. bus. Hyde Park 0581.

KINGSTON, 7536, 1ST—LARGE FRT. RM., adjoining bath; $3 and $3.50.

SIXTY-SECOND, W., 426—BEAU. LGE., LT., mod. rms., all tr.; ref. Pvt. fam.; $3-$4.

SIXTY-THIRD-PL., E., 1408—LGE. FRT. R.; No other rmrs.; 1 bl. I. C., L. Miss Brandt.

WOODLAWN, 6542—LGE., ATTR. SL. RMS. Nice. furn.; pri. home; all tr. $2.50 up.

WOODLAWN 6027, 3D—ATTR. FRT. RM., $3; very lge. outside rm., well furn.; $4.

$5—Dorchester Manor—$5.

Comfortable concealed bed; bus, surface, I. C. Compl. hotel serv. $5. 5226 Dorchester. SUPERVISION REAL ESTATE MANAGEMENT CORP.

HOTEL FOR STUDENTS AND BUS. WOMen; near U. of C., I. C. and park; very reas.; tearoom in bldg. Call Plaza 3313, for appoint.

Hotel Rooms.

MIRA-MAR HOTEL.

$6 UP WEEKLY. $1.50 UP DAILY. 6218 WOODLAWN-AV. PLAZA 1100.

NOW——$5 WEEK UP. FRONT ROOM, 300 room hotel on well lighted main sts. It's safe to come home at night PARKLAND 1550 E. 63D-ST.

TO RENT—ROOMS—NORTH.

ARGYLE, 930—THE SHERGYLE, E. SHER.; r. w., showers; hotel service; $3.50-$5.

ASHLAND-AV., N., 3120—REX HOTEL. Large, pleasant rooms, $5 up. Modern hotel, light rms.; 24 hour service.

ATTRACTIVE LRG. SUNNY ROOM WITH private bath, in home overlooking Lincoln Pk.; refs. required. Diversey 2392.

BARRY, 635—BARRY ARMS HOTEL — $5 per week and up. New, attractive, complete hotel service; all rms. with tub, shwr.; good transp.; near lake. Bittersweet 3614.

BELLEVUE-PL., 14—LRG. FRT. RM., PRI. bath; also sgl.; stm. ht.; reas.; walk. dist.

BROADWAY, 3020 — BARRY-BROADWAY Hotel—Bath or shower, $5 week, $20 mo. up; gas; 15 min. loop. Bitt. 1000.

CEDAR-ST., E., 61—CANTERBURY HOUSE Attractive rooms at reduced rates.

CLARK-ST., N., 2026. MOHAWK 3460.

Hotel Clayton

OPPOSITE LINCOLN PARK, offers complete hotel service for

$6 Per Week

New bldg.—300 modern rooms. Beauty Rest beds. Elegant lobby. RADIO IN EACH ROOM.

CLARK, N., 1429. SUPERIOR 4365.

NEW BURTON HOTEL.

200 rms., tub shwr., radio in each room; comp. serv.; $6 wk., $1.50 day; 5 min. lp.

DEARBORN, N., 1447—DEARBORN MANOR distinct rms.; bath, shwr.; phones; reas.

FULLERTON-PKWY., 634—BEAU. LG. LT., sunny room, furn. as living-bedrm.; twin beds, priv. lav.; mod., quiet home; exc. tran. Nr. park; reas.; gentlemen. Linc. 1851.

KENMORE, 4837—LG. FRT. R.; TW. BEDS; sgl. r.; r. w.; tubs, shwrs.; all tr.; rl. home.

LARRABEE-ST., N., 1508, LINCOLN 2633. NORTH-AV. Y. M. C. A. $2.25 wk. up; perm. or trans.; 24 hr. serv.; tennis, swim., gym.; nr. lake; free parking.

LA SALLE, N., 1039 OR 1702—LINC. PK. dist.; rms., $4 wk.; elev. serv.; tr., $1 up.

MALDEN, 4725. LONGBEACH 6300. HOTEL LAWRENCE.

Rents Drastically Reduced.

$5-$6-$7-$8

Rooms with private bath—All transp.

ONTARIO, E., 22—L'AIGLON—BEAU. FUR. studio rms., bath; ref. atmos. Del. 0347.

RACINE, N., 4631—FURN. RMS., $2 PER wk. up. Trans., $1 per day. Wil. L. bus.

ROKEBY, 3764, COR. GRACE—LG., ATTR. rm.; stm., shwr.; $3-$4; all tr. Gra. 6779.

SCHILLER, E., 50, AT LAKE SHORE-DR. Del Mar Club for Girls, $7.25-$9.50 wk. up.

SHERIDAN, 4943—LIV. RM., SUN P., SUIT. 1-4; rm. adj. or conn. bth., $4 up; $1 day. HOTEL SINTON.

SHERIDAN, 928—ATTR. SINGLE R., $2.50; also dbl. rms.; homelike atmos.; bus, L.

SHERIDAN-RD., 4716—SGL.-DBL. RMS. AS low as $2.50; hotel serv.; bus at door.

STATE, N., 1118. SUPERIOR 5560.

C-E-D-A-R H-O-T-E-L

200 rms.; tub, shower, radio in each rm. Complete service; $6 wk., $1.50 day; 5 m. lp.

STATE-PKWY., N., 1444—LARGE LT RMS. Twin beds; excel. meals; refs. req. $8-$9.

WINTHROP, 4847—JUST OPENED; LOVEly, light, clean rm.; r. wat.; all tr.; $3 up.

LAWSON Y. M. C. A.

Chicago-av. at Dearborn-pkwy. Whitehall 6211. Announcing

NEW LOW RENTAL RATES BY THE MONTH.

All rooms have running water, lavatory concealed in wall, medicine cabinet with newly designed light for shaving, five station radio, telephone, upholstered chair, luxurious bed, carpet, drapes, washable wall covering. Full 24 hour service in this new 24 story building. Resident members secure discount prices on athletic club privileges.

WALKING DISTANCE TO THE LOOP.

Front Room—Private Bath. BREAKFAST, DINNER. All this for $12.50 per wk.

Other rooms with meals as low as $8.50

The Delmar, 5046 Winthrop.

"COMFORT WITH ECONOMY."

NEAR MORSE-AV. "L."

Every home convenience at your disposal in priv. fam., $5. Sun. breakfast. Bri. 3320.

HOMEWAY HOTEL, 3513 SHEFFIELD—STM. htd. rm., $2-$3 wk.; rm. with brd., $7 wk.

UNUSUAL RM.; PRI. ENTRANCE; PIANO Pullman kit.; $4. 4900 Sheridan-rd., apt. 3

PRI. HOME, ROGERS PARK; ROOM, 1 OR 2; meals optional. Rogers Park 2202.

Hotel Rooms.

TRAEMOUR HOTEL.

5427 Kenmore; exclusively for women; hotel serv.; dbl., priv. bath, $5 person. Lon. 2743

TO RENT—ROOMS—NORTHWEST.

WELLINGTON, W., 2634—2 NICE SLPG rms.; priv. fam.; $3 ea., breakfast included.

KIMBALL-AV., 4830—COMF. RM., ADJ. bath, suit 1 or 2. Near Rav. L. $4.

TO RENT—ROOMS—WEST.

Hotel Rooms.

PARKSIDE HOTEL.

350 ROOMS—$4 WEEK UP.

212 N. HAMLIN-AV. KEDZIE 7000.

TO RENT—ROOMS—SUBURBAN.

THE CLARIDGE,

319 DEMPSTER-ST., EVANSTON. Attractively bachelor apts., parlor lounge, billiard rm.; sgl., $6; dbl., $8. Univ. 4905.

TO RENT—HOUSEKEEPING ROOMS.

South Side.

COTTAGE GROVE-AV., 6505—1-2 RM. KIT apts.; all newly dec.; $5 up; rms. at $3.

CORNELL, 5247—1-2 RM. APTS.; $5-$7; 2 r., pri. bath; pch.; $8; clean, gd. bed.

FIFTY-THIRD, E., 1411—LG. LT. RMS. hskpg., $3-5; 2 frt rms., all conv. $6-$7; gd. tr

HARPER-AV., 5457—1, 2, 3, AND 4 RMS. $4 up. Ideal location and transportation

HARPER-AV., 6429—NR. JACKSON PARK. I.C. trans.; 2-4 rms., r. wtr., $6 up. See agt.

KIMBARK, 6547—BEAU. FURN., CLN. LGT. 1-2-3 r. apts., $5 up; slp. r., $3.50. I.C., L.

KIMBARK, 6621—MODERN 2½ RM. KIT., pri. bath; refrig.; adults; I. C., Jack. Pk.

KINGSTON, 7536, 1ST—DIN. RM. AND kit., adj. bath; furn. or unfurn.; $5.

LAKE PARK, 4919—KIT. APTS.; CLEAN. WARM; 1-3-4 RMS.; PRI. BATH; $5 UP; SLPG. RMS., REAS.; AUTO SP. FREE.

LAKE PARK, 4516, 2D—3 ROOMS; EL. REfrig.; pri. bath; pch.; rm. with kit., $3-10.

MICHIGAN-AV., 2444—WARM FURN. KITS. Private baths; free gas, elec.; $5 wk. up.

SIXTY-SECOND-ST., E., 922—ATT. 1-2-3 R. kit. apts.; rollaway beds; all conv.; $5 up.

STEWART, 6558—1-2 RM. LT. HSK. APT. $3 up; warm, clean, free gas, elec.; ex.tra

WOODLAWN, 6039—ATTRACTIVE 2 AND 3 rm. apts.; pri. bath; all trans; $6-$8.

62D-ST., W., 535—ONE MONTH FREE TO steady tenants; 1, 2, 3 r. apts., $4-$8 wk.

64TH-ST., E., 1511—HSK. 1-2 FURN. RMS.; rl. kit.; child welc.; $4-$6; stm.; all tra.

1-2 RM. KITS., IN-A-DOR, $8; IN NEW hotel; full service. 6408 Normal-blvd.

Southwest Side.

6337 S. CAMPBELL—FURN. 2-3 RM. KIT. also hskp. rms.; el. ref., $5 up. Rep. 3405

ASHLAND, N., 4447—ONE FRONT KITCHenette apt.; reasonable rent.

North Side.

BELDEN, 549—WARM, CLN., QUIET 1-2 R. kit., r. w., stm., el., ldry., shwrs., $4.50 up

BELDEN-AV., 359—BLK. TO PK.; CHOICE 1-2 room kitch., private bath; parking.

BISSELL, 2240, NR. BELDEN—2 RM. MDN apt.; real kit.; $6. Also single apt.

BRIAR-PL., 733—NEATLY FURN., CLEAN. warm 2 rm. kits. $4 up; porches; ex. tran.

BROADWAY, 4040 — EXCELLENT HEAT; new apts., 2 rms., $5; sgl. kitchenettes $4.

BUCKINGHAM, 659—1-2-3 ROOM KITS., nicely furn.; also slpg. rms.; gd. tr.; reas.

BUENA, 1055, 4200 N.—1-2 R. FRT. APT. 2 bds.; rl. kit., pch.; nr. L; free pk. $4 up.

BURLING, 2839, NR. DIVERSEY-CLARK—1-2 rm. kits.; newly dec.; rl. kit.; $4-$7

CLARK-ST., N., 673—HSKPG RMS., $2.50. Sleeping rms. $2.00. Gas, el., stm.

CORNELIA, 730—COZY, NEWLY FURN. 1-2-3 r. kits.; pr. baths; frig.; gd.tr.; reas.

EASTWOOD, 857—NR. WILSON L, LAKE; 1 r. kits., $3.75; 2 rms., $6.50; sgl., $2.75

Kenmore, 4237—Reduced.

Beau. lrg. 1-2 rm. kits., suit. 2-4 persons; Frig.; shwrs.; $6-$10; ex. tr.; free pkg. Bit. 6336.

KENMORE, 4900—EXTRA BARG.; PRETtiest 1-2-3 r., slp. pch., Frig., $5 up; pkg.

KENMORE, 4640 — 2-3 RM. KIT. APTS. bath, phone serv., $9-$10; Wilson L, bus.

KENMORE, 4880—COR. 2-3 RMS., BEAUT. furn.; bath; real kit.; el. refrig. Rundell

LAWRENCE, 822—SUNNY FRT AND REAR kits.; $4-5-6; warm slp. rm.; $3.50; maid.

MAGNOLIA, 4441—1-2-3 ROOM; NEWLY furn.; 2 beds; $5 up; all transportation.

MAGNOLIA, 4656—BARGAIN; 4 RM. SUNny apt.; Frigid.; 2 beds; $14; 2 rs., $8.50.

MELROSE, 437 [3240 N.]—LG. FRT. 1 R. kit., suit. for 2; reduced rent; near trans.

OAKDALE, 618 — ATTRACTIVE 3 ROOM furn. apt.; elec. refrig.; also pleas. single dou. rms.; board opt.; very reas. Well. 8088.

OAKDALE, 635 [2900 N.]—5 RM. BSMT. apt., furn.; also furn. kit. apt.; very reas.

PINE GROVE, 2926—1 RM. KIT., 2 RMS., rl. kit., Eng. bsmt. apt., $4 up; 15 min. lp.

RACINE, 4448—1-2 RMS., CLEAN, WARM, adj. bath; 1½ blk. exp., bus, surf.; $5-$6.

RIDGE-AV., 5817—E. OF CLARK, 2 R. KIT. shwr., gas, el., $8. Sgl. rm. $4. Edg. 4072.

ROKEBY-ST., 3722—2-3 RMS.; PRI. BATH; well furn.; oil ht.; clean, quiet; all trans.

SHEFFIELD, 3752—1 RM. KITS., $4 UP; 3 rm. apt; slp rms., $3 up. Park. space.

SHERIDAN, 4836—3 LRG. RMS., BATH, Nicely furn. Piano, lin., lgt., el. refr., $12.

WALTON-PL., W., 9—LGE., PLEAS. FRT. r., kit.; suit. 2-3; reas.; 2 bl. W. Drake.

WELLINGTON, 1049—2 LRG., LT. RMS.; stm. ht., run. water; gd. transp.; reas.

WINTHROP, 4730—LRG. FRT. PULLMAN apt.; pri. porch; also basement rm.; $3 up

WINTHROP, 4847—JUST OPENED; CLEAN 1-2-3 rm. kit.; slpg. rms.; $3-$8; all trans.

Northwest Side.

EDDY, 3925—2 RMS., RL. KIT., $6. ALSO 1 rm., $4. H. W. heat. Gd. trans. Jun. 3538

HUMBOLDT-BL., 1952—NICELY FURN. 2 rm. kit., $8; slng. rms., $4.50 up; all tr.

West Side.

ADAMS, 1749—DES. 2 RMS.; STM. HT.; newly decr.; $4.50-$6. Seeley 8847.

JACKSON-BL., 2944 OR 2147 WASHINGTON —Furn. apts.; priv. baths; reas.; also gar.

WILCOX, 2907—2 CLEAN FRONT RMS.; good tran.; heat, hot water; $4.50.

BOARD AND LODGING.

South Side.

YALE, 7157 — EXCELL. ROOM, NEWLY furn., with board and laundry, home privileges, $8.50. R. I., surface. Vin. 4929.

WOODLAWN, 6039—GD. HOME COOKING, clean rms.; I. C., bus, L; $5-$7. H.P.2085;

WOODLAND PK., 603—PLEAS. RM., BRD., st. h. w.; 1 bl. I. C., surf.; $7.50. Doug.0593.

HOME FOR AGED INFIRM, MILD MENtal cases; $50 month up. Midway 1606.

CULTURED HOME FOR STUDENT; EVERY conv.; fine trans.; reas. Kenwood 8745.

CONCESSION WKS., BD. AND RM. FREE; gd. food; all tr. Went. 1687. 6338 S.Peoria.

North Side.

ELAINE-PL., 3424—ATR. R., EXC. MEALS, pri. home; care child; elderly. Buc. 6950.

ELM, E., 70—AT LAKE SHORE-DR. [1130 North]; attractive American plan at $15 per week. Fireproof, modern bldg. Del. 7273.

KENMORE, 6327—BEAU. HM., EX. MLS.; lg. frt. dbl. rm., pri. bath; Lov. X. Shel. 7437.

MELROSE, 454, HOTEL DEL MONTE—RARE combination of comfort, cultured, friendly environment; cheerful rms.; exc. meals; $11.

SHEFFIELD, 3550, 3D—RM. WITH GOOD board; $6-$7; real home; ex. tr. Gra. 0367.

STATE-PKWY., N., 1431—MRS. SCHUYLER has just opened a very desirable home for young business women; conn. baths; $10-$11

WINTHROP, 5317—ELD.; CONVAL., MILD mental; best food; nurse's care. Sun. 6615

GIRLS CLUB—843 LAKESIDE-PL. 4734 NO. Room-board, $6. Sewing, laundry rooms; no time restriction. Edg. 0001

SMALL PRI. FAMILY OFFERS UNUSUAL friendly home; reas.; Wilson ex. Rav. 0157.

Northwest Side.

PARKSIDE, N., 3042—ATTR. RMS. WITH board; all convs.; nr. trns.; reas.; pri. fam.

Children.

LOVELY HOME, MOTHER'S CARE TO child—Home baking. Nr. schl. Merr. 6590.

FINE CARE TO CHILD, ANY AGE; BUNgalow; nr. school; reas. Berkshire 0671.

ROOM AND BOARD WANTED.

BOARD-RM. BY YG. MAN ON W. S. MUST be reasonable. Address E 181, Tribune.

WOMAN DESIRES RM. WITH COOKING priel., $10 mo. So. or S. W. Butt. 7072.

1½ R. KIT. APT., PREF. N. S. OR S. S., close to I. C. Address A 137, Tribune.

HOTELS AND APARTMENT HOTELS.

HOTEL LINWOOD.

Large, outside, airy rms., in new bldg, with bath or shower, $7.00 wk. up. Free pkg. 1812 WASHINGTON-BLVD. SEELEY 2770.

FAIRFAX APARTMENT HOTEL—Hyde Park's foremost; 1 to 4 rooms; superior appointments and service. Hyde Park blvd. at Dorchester. Plaza 2400.

BERWYN BEACH HOTEL.

New, attr.; each rm. phone, shower, tubs; reas. 1040 Berwyn-av., nr. Edgewater Beach.

. . . The Croydon . . .

Apts., $70 mo. and up; hotel rms., $50 mo. up. 616 Rush-st. Sup. 4927. Jas. A. Hart, Mgr.

CHATELAINE. LONGBEACH 3800. An exclusive hotel; $5 week and up. 4911 WINTHROP.

THORWIN HOTEL, 5016 Winthrop-av.; newly dec. and furn.; full hotel serv.; conn. bath; $4 week up.

HOTEL ELLIS, LONGBEACH 4100. 4657 MAGNOLIA. With the atmosphere of home; $5 week up.

HOTELS AND APARTMENT HOTELS.

Gladstone Hotel

Offers Unusual American Plan Rates

Do Not Miss This Opportunity To Reduce Your Living Expenses.

BEST RATES IN CITY.

Single Room with Bath. Two Meals Daily, $14. Room for Two. Two Meals Daily, $10 [per person]. Room with Running Water. Two Meals Daily, $12. ATTRACTIVE MONTHLY RATES.

Transients, $1.50 and Up.

I. C., Elevated, Bus and Surface Lines.

6200 Kenwood. H. P. 4100.

HOTEL SHORE CREST

420 WRIGHTWOOD-AV., AT PINE GROVE. DIVERSEY 4800.
OVERLOOKING LAKE AND PARK.
Distinctive, comfortably furnished apts. or rooms with bath at sensible prices. Every Service of a Well Trained Hotel Staff at Your Command.

Excellent Cafe in Connection. Table d'hote or a la carte.

DEARBORN PLAZA

BEFORE YOU DECIDE SEE US.

Apts. $45. Hotel Rms., $8 wk.

PULLMAN KITCHENETTES.
Newest 15 story bldg. on the Gold Coast. Complete hotel service. Walking distance to Loop.

1032 NORTH DEARBORN.

MONTROSE BEACH

$35 AND UP.

1-2-3 room apts., completely, elegantly furn.; radio every apt.; tile baths, showers, refrig.; soundproof; coffee shop; new bldg. PUBLIC GARAGE SERVICE ....$8 24 HOUR HOTEL SERVICE. 925 MONTROSE—E. OF SHERIDAN.

TRANSIENT RATES, $2 PER DAY UP

Wellington Arms Hotel

2970 SHERIDAN-RD. RATES $55 UP. 1-1½ room kit. suites, overlooking lake, Lincoln park; all beau. outside apts.; 24 hr. full hotel service; bus at door, 15 minutes to loop; also unfurn. apts., $40 up. Bit. 4600. Also 4 room bungalow available.

$10 per week

NEW KITCHENETTE APARTMENTS. BEAUTIFULLY FURNISHED. FULL HOTEL SERVICE. RADIO in each Room; Garage in Bldg. Catering to Transient and Permanent Guests WINDSOR-WILSON HOTEL. 915 WILSON-AV. LONGBEACH 3500.

451 MELROSE-ST. [3240 N.]. BUCK. 1200.

MELROSE APT. HOTEL

1 to 6 rm. apts.; 4 rm. bungalow; also spacious 4 or 6 rm. corner apts., 2 bedrms., 2 baths. Beautifully furnished. Fireplace, extra in-a-dor beds. Complete hotel service. ½ blk. west of Sheridan-rd. at Belmont Hrbr Priv. and public schools within the block.

PINEGATE HOTEL.

555 SURF-ST. BITTERSWEET 3200. Under new management; 100 outside rms., each with private bath and radio. Complete hotel service. Rates as low as

$6 PER WEEK.

Diversey Arms Hotel

LARGE, MODERN ROOMS.........$6 WEEK Private bath with tub and shower. 1-2 RM. MODERN APTS....$10 WKLY. UP Complete hotel service. Ideal trans. 644 DIVERSEY-PKWY. LAKE VIEW 7010.

1244 N. Dearborn Hotel

$4.50 WEEK UP.

Swimming pool and gymnasium free. Modern rms., all hotel conv. Sup. 4980.

RIENZI HOTEL

600 DIVERSEY-PKWY. BUC. 4100. 200 beau. outside rms., all tile bths., inador or twin beds; nr. Linc. Pk.; 10 min. lp. $1.50 DAILY; SPECIAL WEEKLY RATES.

New Hotel Carling

174 rms., all with tubs or showers; wkly $6 up; day, $1.50; 5 minutes to loop. 1512 N. LA SALLE-ST. MOHAWK 1200

NEW BRYN MAWR 5530 WINTHROP; NR L; cln., modern. $6 wk. up; tearm., 60c din

APARTMENTS AND ROOMS TO SHARE.

YG. LADY DESIRES TO LOCATE, NORTH or south, sharing a small apt. with same. Address M H 550, Tribune.

LADY WILL SHARE NICE COMFORTABLE home with 1-2 girls or cple. All privileges; good transp.; reas. Key. 9305.

MAN WILL SHARE LARGE ROOM WITH elderly gent.; reas.; N. S. Give age and phone. Address A 132, Tribune.

MAN WILL SHR. WITH SAME ATTR. SML. N. S. apt.; reas. Address A 136, Tribune.

LADY WILL SH. BEAU. 2 BED. M. APT. AT Linc. Pk. with 1 or 2 girls. Diversey 9148.

BUS. LADY SHARE 4 R. APT. SAME; TW. beds; $4. Bit. 6922 Thursday P. M.

FREE—5 RM. FURN. APT. TO CPLE. IF they board 1. 2742 Van Buren-st.

WIDOW SHARE 5 RMS. 2 PEOPLE; CHILD. welcome; $6.50. 6207 Vernon-av.

MAN AND SON WILL SH. 5 RM. HOUSE with cple. gar., $6. 1942 N. Kilbourn.

SHR. BUNG. CPL. OR RENT RM.; CARE child; hm. prv.; gar.; I.C. sur. Regent4452.

TO RENT—HOUSES.

South Side.

SOUTH SHORE—7 RM. MODERN BRICK house; steam heat; large yard; nr. I. C. surface, Jackson Park, schools. Mid. 6127.

3530 S. PARKWY.—8 RM. BRICK, MOD.; $35. White, Douglas 2501. Apply 3537.

8230 CORNELL-AV.—9 RMS.; LARGE LOT; gar.; furnace; newly dec.; $50. Ran. 9149.

5 R. BRK BUNG., INC. GARAGE, $30; furn. ht. F. De Lugach, 314 W. 101st-pl.

North Side.

8 ROOMS—COZY, CHEERFUL; 2 BATHS; steam heat; 2 wood burning fireplaces; near Lake Shore-dr.; attractive rental. H. W. CROXTON & CO., Sup. 1352.

Northwest Side.

Beautiful 7 Rm. Home.

Newly dec.; brick bldg.; cor. loc.; 5 large rms. and bath on 1st fl. 2 rms. and bath on 2d fl. 2 car brk. gar.; nr. Jr. High, Grade and Parochial schools. Reas. rent. A. J. SCHORSCH & CO., 6059 Irving Pk.-blvd.

IMMEDIATE POSSESSION; 6 RM. FRAME res.; furnace ht.; $25; to reliable party. 2118 N. 75th-court, Elmwood Park.

Suburban.

COMP. LIST OF UNF. AND FURN. HOUSES and apts., Evanston to Glencoe. QUINLAN & TYSON, INC. 1571 Sherman-av., Evanston. Rog. Pk. 2617.

EVANSTON—7 R. HSE., FURN. OR UNFUR. Ph. owner. State 3448, University 6750.

TO RENT—APARTMENTS.

SOUTH.

General List.

2-3-4 ROOMS, $35-$45.

New bldg.; large rms.; in-a-dor; free ref.; 2 blks. L, sur., R. I.; res. agt. Eng. 3000. 6600 Stewart, 6512 Harvard, 6642 Yale.

6511-25 ELLIS-AV.

3 lge. rms., $20-$25; also 5 and 6 rooms; free moving; stm. ht., G. E. refrig.; good trans. See agent, 6523 Ellis-av.

2 Rs., $30; 4, $40; 5, $47.50.

4523-31 Drexel-blvd., lge., light rms., dor. bed; overlooking beau. park; newly decor.; free refrig. Howard & Orr Co. Oak. 1418.

BEAU. 3 R., $27 MO.; 4 R., $32

and conc.; inador beds; el. refr.; new bldg.; 2 blks. Bryn Mawr I. C. 7037 Merrill-av.

7802-8 COLFAX — 3-4 RMS., NR. I. C., shopping, $36 and $42.50. So. Sh. 1100.

CUTEST FLATS, 2-3-4 RMS., $18 UP; STM. N. E. cor. 57th-Sangamon, nr. Halsted.

3-4 RMS., REFRIG., ROLLAWAY BED; LG. bldg. As low as $30. 811 E. 46th-st.

TO RENT—APARTMENTS.

SOUTH.

One, Two, and Three Rooms.

4815 LAKE PARK-AV.

2-3 rms.; beau. dec.; free ref.; good trans.; I. C., bus, surf. Special rates. Agt. on prem.

4903 LAKE PARK-AV., 1 BLK. I. C. EXP.—Large living room, bedroom, dinette; G. E. refrigeration; modern apartment; bargain. See this or call Hyde Park 7000.

BEAUTIFUL 2-3 RM. KITCHENETTE APTS Free refrig. Rollaway beds. $30-$35. Concess. Gd. trans. 441-443 W. 79th-st.

3 RMS.—FIREPLACE, INADOR, 3 CLOS.; el. refr.; $32.50-$37.50. 7218 East End-av

Four, Five, Six Rooms, and Larger.

6 AND 7 ROOMS.

PRICES TOO LOW TO PRINT.

N. E. COR. 62D AND ELLIS.

Newly decorated throughout; new Frigidaires installed. AGENT ON PREMISES.

8021 CARPENTER-ST.

5 beautiful rms., glazed sleeping porch; electric refrig.; desirable location; $50.

1315 E. 62D-ST.

[Cor. Kimbark] 4-5 rms.; mod.; elec. ref.; dec. to suit. Reas. rent.

4-5 Lg. Rms., Only $32-$40.

6603 Kimbark-av.; rooms nicely arranged; steam heat, elec. light; agent on premises.

RENT REDUCED ALMOST HALF—4 LGE., new. dec. rms. in well kept bldg.; on quiet street. 7024 Perry-av. G. E. refrig.; nr. transp. See agent at property.

5919 S. JUSTINE—6 LGE. RMS., 2D; h. w. ht. REDUCED to $35. Pros. 10466

4 RMS.—I. C., L. BUS TRANS.; EL. REF. 1 blk. Chi. U.; reas. 1121 E. 61st. Hyd. 2083.

3013 E. 78TH-ST.—4 ROOMS, MODERN, $50; all transp.; refrig., etc. Ran. 9149.

FOR COLORED—4 RMS., PRETTY BLDG., nr. pk., L; $30 up. Scott, 357 E. 55th-pl.

MOD. 4 RMS., INADOR, $30 UP; 5 RMS., $45 up; el. ref. 2210 E. 68th. Pen. 6768.

6132-34 VERNON-AV.—6 RM. APTS.; G. E. ref.; gd. trans.; $55. Ph. Hyde Pk. 2083.

$32 MO. AND CONC. HIGH GRADE 4 RM apt.; el. ref.; was $65. 7800 Cregier.

5 ROOMS—SUN PAR., GLAZD SLP. PCH.; G. E. ref.; nr. U. of C.; very reas. H.P.1548.

SOUTHWEST.

General List.

6 RMS., EL. REF., 1 GARAGE, $40 MO. 4 rms., steam heat, 2 bedrooms, $35 mo. 3 rms., stm. ht., $28. 5 rms., steam ht., $35. 4 rms., stove ht., pay el., $23. All near Marquette Park. Call or see Home Improvement Co., 2621 W. 71st-st. Gro. 1680.

One, Two, and Three Rooms.

BEAUTIFUL 3 R. APTS., $30

6710 S. Claremont; free elec. refrig., rollaway, kit.-dinette; lots of closets; splendid layout. Keys with janitor. F. H. HALVORSEN CO., 3145 W. 63d-st.

Four, Five, Six Rooms, and Larger.

5 RM., NEW BLDG., H. W. HT., GAS AND electricity free; $35. 4907 S. Kolin-av.

5 LGE. RMS.; GEN. ELEC. REFRIG.; REAS. 6039 S. California-av.

NORTH.

General List.

6442-56 N. CLAREMONT.

4-5 ROOMS. BEAUTIFUL FRONT YARD. RENTAL $42.50 TO $50.00. ALL ROOMS LIGHT. GENERAL ELECTRIC REFRIGERATORS. JANITOR ON PREMISES.

2805 LAWRENCE-AV.

2-3-4 ROOMS. RENTAL $36.50 TO $45.00. ROLL-A-WAY BEDS. GENERAL ELECTRIC REFRIGERATORS.

S. W. COR. ELMWOOD AND BRUMMEL.

3-3½-4 ROOMS. RENTAL $40.00-$45.00. ONE BLOCK ASBURY "L" STATION. JOHN T. WHEELER & CO., 221 N. LA SALLE-ST.

A REAL BARGAIN.

2-3-3½ ROOMS. RENTAL $32.50 TO $40. LARGE DRESSING CLOSET. ELECTRICAL REFRIGERATION. FINE TRANSPORTATION. AGENT ON PREMISES. 5709-13 MAGNOLIA-AV. JOHN T. WHEELER & CO., 221 N. LA SALLE-ST. FRA. 1425.

2-3-5 ROOMS.

415 FULLERTON-PKWY.

New bldg., opposite Lincoln pk. Low rentals. Free gas and refrigeration. PETER F. REYNOLDS, LINC. 1518.

DRASTIC RENT CUT

Now only $30.00, $35.00, $40.00 for 2½-3½-4 rm. high grade apts., beautifully landscaped and best kept bldg.; refrig. equipment; ex. loc., nr. all trans. and shopping. 1151 Grace-st., near Racine-av. L. V. 3864.

IDEAL LOCATION.

3-4 rooms; bedroom and in-a-dor beds; refrig. furn.; $45 up. 4531 N. Paulina-st. or 4609 N. Paulina-st. Lake View 7671.

BIG REDUCTION.

1-2-4 rm. apts.; free gas and refrig. 5529 Kenmore. Agent on prem. or call Ran. 6171.

BEAUT. 3½-4-5-6-7 RMS.—HOYNE MANOR. 6 bldgs. Hoyne at Granville. Latest features; beau. dec. fixt. REDUCED RENTS. Nr. schools; fine trans., playgd. Bri. 2306.

850 SUNNYSIDE-AV.

2-3-4 rms., elec. ref., showers; ½ blk. fr. lake; low rent. Jan. on prem.

4034-40 N. ASHLAND—2-3-4 RMS. 4225-35 N. PAULINA—1-2-3 RMS. Elec. refrig.; near schools; $32.50 up. JOHN J. READY & CO., 4001 Sheridan.

2½-5 RMS., ON LAKE; SUN PAR.; VAPOR ht.; $45 up. 7621 Eastlake-ter. Fra. 0802.

4 LGE. RMS.—IN-A-DOR, EL. REF.; COR., 3d. 1969 Cullom at Damen. 3 rms., reas.

432 BELDEN—3-4-6 RMS.; STM.; ELEC.; $27-$45. Janitor or ph. owner, L. V. 2949.

One, Two, and Three Rooms.

WALKING DISTANCE TO LOOP—1½-2 ROOMS. RENTAL $30 TO $45. NEW, MODERN 8 STORY BLDG. FREE LIGHT, GAS, REFRIG. 1140 N. LA SALLE-ST. TRANSPORTATION TO ALL PARTS OF CITY. 24 HOUR TELEPHONE SERVICE. JOHN T. WHEELER & CO., LINCOLN 5900 OR FRANKLIN 1425.

REDUCED 2 ROOM APTS.

Going rapidly. Do not fail to see these choice apts. before making decisions. Exceptionally fine bldg. G. E. refrigeration.

5662 RIDGE-AV.

Agent on premises or McMenemy, Inc.

1, 2 AND 3 RMS., $30

and up; s. w. cor. Morse and Greenview-av. New 7-story bldg.; free gas, light, refrig. and carpeting. Colored tile baths and fixtures. Office, 1505 Morse-av.

THE MELBAUGH (2460 N.).

538 Arlington-pl. Nr. Lincoln Pk. 1½-2½ rm. apts., $40 up; elevator; refrig and gas free; good trans.; 15 min. loop.

Kitchenette in Cor. Bldg.

Low priced in 6 story bldg.; refrig., gas free; bus, car at door. 1157 Diversey-pkwy.

3 ROOMS, $20.

733 Montrose, 1 bl. lake; basement apt.; steam heat; large rooms. Well. 3460.

GREAT REDUCTION.

3 rm. kitch.; free refrig. and gas. 734 Wrightwood. Jan. will show or call Ran.6171

1½-2½ RMS. [BDRM.]; LOW RENT; 1 BLK Lincoln-Addison sta. Rav. L. 1837 Patterson.

201 E. SUPERIOR—1 RM. KITCHENETTES; smart, modern; open for insp. Whi. 7945.

Four, Five, Six Rooms, and Larger.

5 RM. ATTRAC. MOD. COR. APT., $40. G. E. rfrg. Sheridan-Irving L. Well. 1100.

TO RENT—APARTMENTS.

NORTH.

Four, Five, Six Rooms, and Larger.

DE LUXE 4-5 RMS. OPPOSITE LINCOLN PARK. 2000 LINCOLN PARK WEST.

NEW BUILDING. REDUCED RENTALS. PETER F. REYNOLDS, LINCOLN 3633.

1228 SUNNYSIDE-AV.

4 AND 5 ROOMS—$39.50 TO $55. COMPLETELY DECORATED. ELECTRICAL REFRIGERATION. LARGE, LIGHT, AIRY ROOMS. 2 BLKS. TO L, STREET CAR, AND BUS. JANITOR ON PREMISES OR FRANK. 1425

1350 ESTES-AV.

Specially priced. Attractive 4 room apt., G. E. refrig., shower, built-in tub. French doors, canvased walls dining room. Block from lake; good trans. Agent at bldg.

219 LAKE SHORE DRIVE.

8 rooms, 3 baths; available at once at reduced rental; unobstructed view of Chicago's skylight; wood burning fireplace. Superior 4047.

4512 N. RACINE-AV.

5 rms., 1st; 6 rms., 2d or 3d apt.; refrig.; all lge., light rms.; will decorate to suit; best trans.; L, bus, surf. 1 blk. Rav. 2649.

MODERN 6 ROOMS, 2 BATHS [TILE]. free elec. refrigeration; near Howard-st.; stores and transportation; rental below today's market price to responsible party. 2047 Jarvis-av. Agent on premises.

Newest Bldg., 4 Rms., $37.50.

Large, light, including refriz., inador, shower, arched openings, 4 closets; L tran. 2501-07 Winnemac. Mrs. Hars on prem.

ROGERS PARK.

Charming 6 room apt. in 3 story bldg.; 1 block from lake; $80. Also 5 rooms, $60. Agnes McDonald, Whitehall 6880.

7 ROOMS, 3 BATHS.

Elev. bldg., S. E. exposure, unobstructed view of lake and Lincoln Pk. Sacrifice. Call Mr. Little, Wellington 3001.

4410 SHERIDAN-RD.

4 very desir. rooms, newly dec. and remod. throughout; elec. refr.; real bargain; $40; best tr., L, bus, surf. Long. 8833.

4-5 SPACIOUS ROOMS.

New building; large closets; free refrig. and gas; sacrifice rents; near new school. 1744 Albion-av. Phone Rogers Park 6360.

6031-43 N. PAULINA-ST.

4-5 rooms. Reduced rentals. Very desirable apts.; refrig.; newly decorated. Free moving. Agent on premises.

4 ROOMS—$55.

Commonwealth-av., ½ blk to Lincoln pk. Good transportation. Quiet. Lincoln 4684.

5000 SHERIDAN-RD.

4-5-6 rms.; G. E. refrig.; lg., lgt., airy rms. Rt. from $52.50. Agt. on prem. or Ran. 3177.

5 ROOMS AT $65.

L. V. district; 1 blk. to park. Good transportation. Modern. Call, Sup. 1858. Gairns.

609 STRATFORD-PL., JUST OFF DRIVE, at Yacht Harbor—Large 5-6 rm. apts., 2-3 baths; reduced to new low rents; fireproof building. Agent on premises or State 4940.

1544 LA SALLE, 4 RS., $50; 6 RS., 2 BTHS., 2 wall beds el. ref., 1 bl. L. pk., $65; 1549 Wells, 4 rs., $30-$35; remod., 6 to 7 rs., $40 to $50; h. el. ref.; gd. hm. Inq. 1542 La Salle

1445 GREENLEAF—4 RMS.

Large, light; large closets; Frigid.; pri. frt. and rear pchs.; $50. Hollyct. 2256.

6 BEAU. RMS., 1ST FL. OF 3 APT. BLDG.; tile bath, elec. refrig.; newest loc. on North Side; only $75, with 1 mo. concession. 6251 N. Claremont-av. Rog. Park 1086.

2335 COMMONWEALTH-AV.

5 AND 6 ROOMS, $100 AND UP. WILLOUGHBY & CO. CENTRAL 5050

665 GRACE-ST. 4-5-6 ROOM APARTMENTS. Attr., light rooms; sun and slpg. porches; 1 block park and lake. Graceland 6480.

$30—EXCELLENT 5 ROOM FLAT; NEWLY decorated; near stores, schools; best transp. 4710 N. WESTERN-AV.

4447 N. PAULINA-ST.—4 RMS.; IN-A-DOR; refrig.; firepl. Investigate and make offer. Bit. 4043.

6442 N. DAMEN—CHOICE OF TWO 4 RM. modern apts.; reas. rental; immed. poss. Close to transp. Central 2394.

4 RM. FRONT APT., $37.50, G. E. REF.; firepl., near Irving-Ashland. Well. 1100.

PINE GROVE, 3732—6 ROOMS, 2 BATHS, Frig., 2 porches; gar. opt.; $80. Gra. 5187.

5 R., 2 BTHS., $45; TILE SHWR.; ENCL. pch., lg. yd.; suit. dr., dent. Rog.Pk. 1144.

7 RMS.—425-39 ALDINE-AV., NR. LINcoln Pk.; low rental. Lincoln 3633.

6 RM. APT., 1ST—FRIG.; REAS.; ALL TR. Conc. 4548 N. Paulina, Apt. 1. Edg. 1639.

6 RMS., $38.50; FURNACE HEAT; 2D APT. Near excel. transp. 1246 Winnemac-av.

1212 N. DEARBORN—5 RM. APT.; EXC. TR. Steam heat; reas. rent. Edgewater 5444.

6 RM. MOD. APT.; TILE BATH AND kitchen. Call Longbeach 5550.

6 LGE. RMS., REFRIG.; NEW. DEC.; NEAR tr.; reas. 4709 N. Washtenaw. Rav. 5277.

5 ROOMS, SUN PARLOR, LARGE CLOSETS, 3d; nr. lake and bus; refrig.; rent reduced to $50. 825 Lafayette Parkway.

1330 BIRCHWOOD-AV.—OVERLKS. LAKE; corner bldg.; attrac. 5 room apt.; 2 baths, sun parlor; near L, bus. Rogers Park 0541.

5 RMS., GAR., 2D; REFG.; LG PCHS.; YD.; nr. schl.; low rent. 2124 Estes. R. P. 2039.

4 AND 6 RMS., 2 BATHS, SUN PAR. 7000 Sheridan-rd., 1216 Lunt. Fra. 0802.

1958 BYRON—MOD., LGE., LT. 4 RMS., 2 bdrs.; beau. dec.; stm. ht.; red. rt.; best tr.

1303 CARMEN—6 MOD. STM. HEAT FLT. $42.50; formerly $85. Irving 8752.

2711 GREENLEAF-AV.—6 RMS., 2 BATHS, free refriger. Open 1-5:30 p. m.

1963 FOSTER-AV.—4 LIGHT RMS.; G. E. refrig.; inador; gd. trans. Edgew. 4350.

BEAU. 6 RM. APT.—ELEC. REFRIG.; $60, with garage. 2419 Fargo-av. State 5229.

LOW RENT, CONC., BEAU. MOD. 5-6 RM. Refr. L. 5955-6160 Winthrop. Longb. 1948.

NORTHWEST.

General List.

5500 LAWRENCE-AV.

COR. LINDER. OPPOSITE PARK. A BEAUTIFUL BUILDING. 4-5 ROOMS. $40 UP. ALSO ONE AND TWO ROOMS. RENTAL $30 TO $35. ON LAWRENCE-AV. UNUSUAL VALUE. BUILDING MODERN EVERY DETAIL. FREE REFRIGERATION. JANITOR ON PREMISES. JOHN T. WHEELER & CO., 221 N. La Salle-st. FRA. 1425.

3001-9 Blaine-place.

3½ ROOMS. GENERAL ELEC. REFRIGERATION. RENTAL $32.50 AND UP. GOOD TRANSPORTATION. JANITOR ON PREMISES. JOHN T. WHEELER & CO., 221 N. LA SALLE-ST. FRA. 1425.

DEPRESSION BARGAINS.

Beautiful 3½-4 rm. apts., new bldg.; in-a-dor bed; free ref.; as low as $30. S. W. cor. Harding and Division. Div. 9500.

NEWLY DECORATED

2, 3, 4, 5, 6 rm. htd. apts.; Frig. free; res. dist.; $30 up. Open Mon., Thurs., Sat. eve. SCHORSCH & CO., 6059 Irving Park-blvd.

4127 BELLE PLAINE-AV.

[4100 N. and W.]. 3-4-5 rms., elec. ref.; 1 blk. N. W. R. R.; dec. to suit; very reas.

1-2-3 RM. KIT. APTS.—$25 TO $40; ALSO 4 rms.; ¼ blk. L sta. 4859 N. Kimball.

One, Two, and Three Rooms.

4410 IRVING PARK-BLVD.—3 RMS., GAS, ht., mod., $30 month; 6 rms., $45 month.

Four, Five, Six Rooms, and Larger.

4 RMS., $30 MO.; STM.; NEW. DEC., REfrig. Agt. at 4806 N. Sawyer. Rav. 1332.

5723 SUNNYSIDE, COR. MANGO—4 RMS., stm. ht., mod., $40 month.

4 RM. FLAT, $18, AND 5 RM. FLAT, $24. 2341 Charleston-st., KNUTSEN.

LG. 5 RM. APT., MOD., STM. HT., NR. 3 car lines, $40. 3754 N. Lamon, Cor. Grace

The Tribune is Chicago's most popular newspaper. It has 200,000 more daily circulation in city and suburbs than any other Chicago daily newspaper. That's why the Tribune gets results for want advertisers as no other Chicago newspaper can.

TO RENT—APARTMENTS.

NORTHWEST.

Four, Five, Six Rooms, and Larger.

4517-21 N. CENTRAL PARK.

4 ROOM APARTMENTS. $32.50 TO $35.00. ELECTRICAL REFRIGERATION. AGENT ON PREMISES. JOHN T. WHEELER & CO., 221 N. LA SALLE. FRA. 1425.

BEAUTIFUL 5½ ROOMS.

Large apt.; very modern; light and cheerful; electric refrigeration; new bldg.; $57.50. 4714 Byron-st. Longbeach 8833.

$35—5 RMS.; NEW BLDG.; ENCLOS. PCH.; h. w. ht.; nr. Milwaukee-av. and Bryn Mawr C. N. W. Ry., schools. Ph. Irving 7656.

TWO 5 RM. FLATS, BRK.; H. W. HEATING systems; 5 min. Park View stn. N. W. R. R. $35-$40. Enclosed porch. 3733 Eddy-st.

WEST.

General List.

9 N. LAVERGNE, EAST SIDE OF STREET—Large apt. with bedroom; in-a-dor in living room; dinette and kitchenette; Frigidaire; reasonable. Apply office of bldg. or janitor.

FOR MOD. 2-4-5-6 ROOM APTS., MECH. refrigeration; good trans. Call Monroe 2120

One, Two, and Three Rooms.

GARFIELD MANOR, N. W. COR. JACKSON, Hamlin—1-2-3 r. fac. Garf. Pk.; gas, lt., ref.

Four, Five, Six Rooms, and Larger.

4050 WEST END-AV.

5 lge., lgt. rms., all mod.; elec. refrig.; best trans. Agt. on prem. or call Ran. 6171

5030 WASHINGTON-BLVD.—4 R., INADOR beds; 5 r., extra lge., $30; exc. trans.

5 RMS.—NEWLY DEC., FURN. HEAT, EXC trans. Low rent. 207 N. KARLOV.

6 RMS., STM. HT.; NR PARK SCHOOL trans.; $40 mo. 1341 S. California, 1st fl

TO RENT—APARTMENTS—SUBURBAN.

NORTH.

Niles Center—34 minutes to loop.

4739 WASHINGTON—4 ROOMS; INADOR; ref.; latest dec.; tile bath; cross vent. Conv. trans., schls. Ph. Niles Center 917, eves.

WEST.

Oak Park—16 minutes to loop.

S. E. COR. WASHINGTON-BLVD. AND MAPLE-AV.

4 and 5 room apartments; free gas and refrigeration, separate shower stalls, tile bath Janitor on premises, or phone Euclid 8231 or Franklin 1425.

530 WASHINGTON-BLVD.

Six room apartments; exceptionally large living room; free refrigeration, beautiful fireplace, colored tile baths, ample closet space Euclid 9321-M.

TO RENT—FURNISHED APARTMENTS.

(See Also Hotels and Apartment Hotels.)

SOUTH.

ST. GEORGE HOTEL

1435 E. 60TH-ST. DORCH. 7300
Offers the most for your money. Kitchenette apts. with outside sleeping porch for only $50 month and up. Ideal location, overlooking the Midway, 1 block from Jackson Park. I. C. bus and surface transp. Only 12 minutes from the Loop.

VILLA GRAND

4717 KENWOOD-AV. KEN. 10090. 1 rm. apts., elec. refrig., $25 mo. up. Residential section; 12 min. Loop, via I. C.

Prices Any One Can Afford.

1-2-3 rm. apts.; Marshall Field furniture; shwrs., elev. serv.; free gas, light and refrig. Maid service and fresh linens daily. THE GABLES, ½ blk. to I. C. 8200 Ellis-av

$45—2½-4 ROOMS—$55.

New bldgs.; just furnished; private apt.; back porch; extra bed; free gas, elec., refrigeration; all trans. Englewood 3000. 6600 Stewart, 6640 Yale, 6512 Harvard.

5317 KIMBARK-AV.

1-2-3-4 room beaut. furn. apts.; twin beds; hotel service. Will rent reasonably. Come, convince yourself. See janitor.

ONLY $35—1 ROOM KIT.

4336 Drexel—Facing Park.

FREE REFRIG., SHOWERS. OAK. 4951.

REXO APT. HOTEL,

5220 DREXEL-AV. NEW 1½-2½ ROOMS WITH BEDR. FURN. KITNT. APTS. FULL SERV., $40 UP. MONTHLY OR WEEKLY.

SEE THE CORNADA APTS.

1-2-3 rms.; nicely furn. or unfurn.; heart of Hyde Pk.; nr. I. C., bus. 5212 Cornell-av.

CHALONS—NEW 1-2-3 RMS.

Complete serv.; smart, spac., quiet; L, surf R. I., bus; cut rates. 6527 Stewart. Nor. 6288.

Grosvenor—5220 Kenwood.

2-2½-3 rm. newly furn. apts. $30 up Near U. of C., I. C., bus. Fairfax 9415.

3 COZY RMS.—ENGLISH BASEMENT, $7.50 wk.; elec. refrig., gas and light furn. 5448 Cornell-av. Dorchester 6125.

3 RMS., SUBLEASE; COMMODIOUS; EXC. closets; beau. furn.; maid serv., gas, elec., refrig.; $100. Weisfeld, 5465 Everett-av.

WEST 62ND, 1516—2½-4-5 R. APTS.; beau. fur.; elec. refg.; console stv.; $32.50 up; lg. 5 r. apt., 2 flat; reas.; nr. L, surf.

SUBLEASE BEAU. FURN. 4 R. COR. APT., new, dec.; nr. L, surf.; ext. inador; imm. poss. to respon. party; very reas. Eng. 5629

$35—2½ ROOMS, BEAU. FURNISHED—$35 Real home; I. C., lake. South Shore 0842

CITY'S BARGAIN—5-6 RMS.; 2 BATHS; beau. furn.; real home. Dorchester 1515

MICHIGAN-AV., 2444—WARM 1-2 RM KITS Private baths, free gas, elec.; $5 week up.

SUBLEASE LG. FRT. 3½ R. APT. MOD bldg.; new furn.; 3 beds. I.C. 1410 E. 70th

2-4 R. APTS., BEAU. FURN., EL. REFG.; I. C., bus, L, sur. 6918 Dante. H. P. 0031

LGE. LT. 4 R. APT., 2 BEDRMS., REFRIG.; also 2 rm. frt. apt. I. C. 6017 Kimbark.

SOUTHWEST.

LOVELY ARRANGED NEW FURN., BEAUtifully dec., 3½ rm. apts.; very cozy; all front apts.; shwrs., refrig. 6137 S. Homan

NORTH.

5827 RIDGE—ATTR. 2-3 RMS., REFRIG. gas, elec. free; $9-11 wk. Open. Edg. 0959.

TO RENT—FURNISHED APARTMENTS.

NORTH.

244 E. Pearson

800 NORTH. AT THE LAKE.

2-3 RM. APTS., $55-$150

Furnished and unfurnished. Kitchenettes, Dinettes, Bedrooms. FREE GAS, LIGHT AND REFRIG. Maid service, valet, dining rm., commissary Bus at door. SUPERIOR 4701.

THE FOSSMORE.

5125 KENMORE-AV. LARGE LIVING ROOM, KITCHEN, BATH. GAS, LIGHT, REFRIGERATION FREE. $32.50 CLEAN, HOMELIKE, CONVENIENT. MANAGER ON PREM. LONGBEACH 3101. SUPERVISION. REAL ESTATE MANAGEMENT CORP.

NEW LOW RATES

Quality apts. of 1 to 4 rms. in this new 18 story cor. bldg. at prices little higher than outlying walkup bldgs. Optional hotel service.

DELAWARE TOWERS

DELAWARE AND NORTH WABASH.

Nr. Clarendon-Montrose.

4325 VISTA TERRACE. 2 and 3 room modern apts., elevator, free gas, light, refr., and maid service, artistically furnished completely; $40 up. Mrs. Merrill, manager. Buck. 1820.

Loyalton Apartments

4630-32 BEACON-ST. Offers beau. furn. 1-2-3 room apts. at very low rents. Comp. serv. Best value on North Side. Inspection will convince you.

LARGE BEDROOM APTS.

Full hotel service; comf., roomy lounge and parlor; elevator; one apt. as low as $55; others from $60; excel. trans. 1414 PRATT-BLVD. SHELDRAKE 9105.

COLUMBIA CREST APTS.

1101 Columbia-av., 1-2 room apts., 2 rms. with bedroom and extra inador bed; 1 room with dressing room, kitchenette and bath; complete service; $35 to $60.

SHERLANE APT. HOTEL.

839 SHERIDAN-RD., 3900 N.; FIREPROOF BLDG.; 1 R. KITNTS.; FURN.; AS LOW AS $8 WK.; DAILY MAID SERV.; SWITCHBD.

8 ROOM APT.

3 master chambers; huge living room; wood burning fireplace; near North Side; at $250. Mrs. Lockett, Whitehall 6880.

EDGEWATER PLAZA APTS.

5425 KENMORE-AV. Beaut. furn. 1 rm. apt.; comp. serv.; also hotel rms. $7.50 wk. up. Edge. Beach L. bus

Magnificent 10 Room Apt.

Overlkg. lake, furn. or unfurn. Most excl. bldg. in city. Phone for appt. Gentiles only. 999 Lake Shore-dr. Whitehall 6954.

1 ROOM APTS. WITH TWIN AND DOUBLE in-a-dors; also hotel rooms and bedroom apts.; complete hotel service; reas. rates. LINCOLN PARK ARMS. 2738 Pine Grove-av.

2-3 RMS. FROM $40.

Large, attractive layouts. Near Sheridan-rd. All transp. Refrig.; lobby, porches. EDGE. 1743. 905 GLENGYLE-AV.

4 ROOM APT., NEAR LAKE, $57.50. Completely furn.; extra inador; lrg., light and airy; elec. refriz.; nr. L bus and school. Agent. 1338 Greenleaf, off Sheridan. Also 3 rm. apt., comp. furn., $45.

RARE OPPORTUNITY! 5 room apartment, completely and elegantly furnished; piano; ideal location. 806 Montrose-av. Phone Longbeach 0096.

4520-8 MALDEN-ST.

2 rm. kitchenette, $40-$42.50; ½ blk. to bus and L; elec. refrig. Edgewater 1265.

WALTON-PL. NEAR LAKE.

10 rooms, 4 baths. Newly furnished. Southern exposure. $400. Sup. 1859.

SWANVILLE APTS.

2-3 rms., incl. light, gas, refri., from $45. 701-15 Brompton-pl. Good trans. Bit. 1800.

1421 Farwell-av.-(6900 N.)

Spacious 2 rm. apts.; new. dec.; new refr. Special rates at $9 week up; nr. Morse L.

ROSEMORE—4322 Kenmore.

1-2 rm. apts.; strictly modern; elec. refrig. Near Broadway and Montrose; $8 week up.

7732 N. ASHLAND-AV.

2-3 rms., attrac. furn. or unfurn. apts.; newly decor.; nr. Howard L, bus, schools; reas.

SHEROSE—4241 KENMORE.

2-3 rm. apts.; strictly modern, elec. refr.; near Montrose and Broadway; $8 week up.

4310 CLARENDON-AV.

3, 4, 5 rm. modern bedroom apts.; new furniture and carpets; elec. refrig.; 53 bus.

931-933 LELAND-AV.

2-3 room apts., newly dec., elec. refr.; all transp.; new management; moderate rentals.

755 CORNELIA-AV.

1-3 RM. KITNT., NEWLY FURN.; OUTSIDE APTS., COMP. SERV.; $8-$14 WEEK.

BROADWAY, 2916, COR. OAKDALE [2900 N.]—1-2-3 rm. apt., comp.; all trans.; 15 min. to lp., 2 blk. pk. Reas.; concession. $3.50 up; also sleeping rms. available.

712 DIVERSEY — COMPLETELY FURnished 1 and 2 rms.; all outside; hotel service; newly decorated; 15 minutes to Loop; near Diversey beach and golf links.

FARGO HOTEL, 7450 GREENVIEW-AV.—1 rm. apartments, complete hotel service, elec. refrig.; elevated 1 blk.; $40 to $50.

4737 N. HERMITAGE—HOMELIKE KITCH. apts. in Ravenswood, 2-3 rms.; newly furn. Carp. firs., spec. rates. Owner. Rav. 0357.

SPACIOUS 5 ROOM APTS., NR. "L," LAKE, and bus; free elec., gas, Frig.; beau. furn.; $75. 6202 Lakewood-av., cor. Granville.

1824 NORTH PARK-AV. [1800 NORTH]—1½ blks. Lincoln Pk.; 1-2-3 rm. kitchens; new. furn.; elec. refrig.; showers; $40 up.

FLORENCE APTS., 5406 WINTHROP-AV.—Beau. furn. 1-2-3 rm. kit. with bedrm., full ser., el. ref., lin., gas.; $35 up. Edg. 0073.

LINCOLN PK.—2-3 RM. IDEAL APT., NEW bldg.; best tr.; for 4 persons, $30-$38, or by wk. 2840 N. Abbott-ct. 700 W. Cap. 4377.

3-4 RMS., ROG. PK., ATTR. FUR., $45-$55; 2 bl. L, grade, jr. hi. schl.; gas, lgt., Frig. Mrs. Sutton, 1340 North Shore-av. Bri. 5447.

WALKING DIST. LOOP—NEAR N. W. UNIversity; 1 room kitnt. apts., $8 wk. up; also slpg. rms., $5 week. 195 E. Chestnut-st.

2308 LELAND-AV.—2 ROOM APT. ELEC., gas, refrig. free; near L; $30; also 4 rm. front apt.; newly furn.; $45. State 2678.

3260 LAKE SHORE-DR. — BEAUTIFULLY and comfortably furnished apartment, 6 rms., 3 baths; till May 1; $250. Buc. 7772.

3638 PINE GROVE—2 AND 3½ RMS., CORner, beau. furn.; Frig.; all tran.; low rent.

4841 KENMORE—5 LG. RS., WELL FURN., 3 beds, Frigidaire, pch.; real home; reas.

1 RM. KIT APT., NEW FIREPRF. BLDG.; complete service; $8 wk. up. 641 Aldine.

4 RMS., LIV. RM., 2 BEDRMS., KIT., PCH.; 3½ r. kit., bedrm. $12-10. 2819 N. Halsted.

712 ROSCOE [3400 N.]—3 RMS. NEW DEC. Real kit. Priv. pch. Free parking. $9.

1340 FOSTER—3 RS., NEW BLDG., $55; 3 bedr. eff.; new fur.; gas lt., Frig. Edg.6595.

4 LGE., SUNNY RMS.—BEAU. FURN.; 2 bdrms.; hotel serv.; $65. 3631 Pine Grove.

LIGHT, COZY APTS.—2-3 BEDS, EVERYthing furn. $12-$14 wk. 4639 Magnolia.

SUBL. 2½ RS., COMP. FUR.; LG. LIV. R.; GD. transp. $50. 5063 Glenwood. Rav. 8666.

4 RM. APTS., NICELY FURN.; GD. TRAN. Low rental. 5902 Kenmore-av.

4 RM. COMP. FURN. APT.; ELEC. REFR.; $55; good tran. Lake View 9466 aft. 2 p. m.

REAL HOME, 5 LG., NICELY FURN. RMS., to resp. party; $50; ex. loc., tr. Wel. 4090

1445 LUNT [7000 N.]—4-5 RM. UNFURN.; furn.; lt., airy; nr. lake, tr.; $42.50 up. Mgr.

4-5 RMS., NEW, FUR.; EXT. ROLLAWAY, Frig., $55 up; ½ blk. lk., bus. 1333 Touhy.

4215 BROADWAY—3-4 RMS.; EL. REFR.; $35; same furn., $45. See janitor. Dea. 9339

7 RS.—LT., SUNNY; LG. YD.; NR. LIN. PK., 2 baths, 4 bdrs.; make offer. Lake V. 5140.

NORTHWEST.

$11 WK.—BEAUTIFUL FURNISHED 4 RM. apt., corner bldg.; steam heat; modern; all trans. 2732 N. Kimball-av. Albany 3538.

MOZART-ST., N., 3644—3, 4, 5 AND 6 FUR. apts.; reas.; gd. trans. Key. 5491.

CLEAN KIT. APTS.—ELEC. REFG.; MAID. Low rent; 1 blk. Rav. L. 4901 Christiana.

WEST.

"THE CHATEAU."

Complete Hotel Service; twin beds; reas. rents; Gentiles. 330 N. Austin-bl. Aus. 1417.

Mayfield Boro Apt. Hotel.

148 N. Mayfield [5900 W.]; new bldg., 1-2-3 r. apts.; artist. furn.; ex. tr.; reas. $37 up.

CLEAN KIT. APTS.—NR. L, SURF., BUS; maid serv.; low rent. 4024 West End-av.

2127 JACKSON-BLVD.—2-3 R. KITS., $7-12; sgl. rms., $4; el., gas, linen, maid service.

3325 MAYPOLE—3 LARGE RMS., FURN.; stm. ht.; hot water; all tr.; $8 week.

WANTED—TO RENT—APARTMENTS.

CPLE. WITH 12 YR. SON WISH NICELY furn. apt., 2 bedrms., liv. r., kitchen, breakfast nook on N. side. Nov. 1st. Must be reas. Refs. exch. Address B Y 7, Tribune.

TO RENT—STORES.

North Side.

2301 Devon, Cor. Campbell.

21x58; excel. loc. for drug store; adj. lge. dept. store and chain tenants; attractive rent. Randolph 3171.

2 STORES, 2854-2856 SOUTHPORT, WITH or without flat; suit. any bus.; reas. rent. Apply 1411 George-st., 2d.

TO RENT—OFFICES AND SHOPS.

Central.

DESIRABLE SPACE, EFFICIENT SERVice. 35 S. Dearborn, R. 602, op. 1st Nat. Bank.

DESK SPACE—MAIL, PHONE SERVICE; UP to $10. R. 609, 53 W. Jackson. Wab. 1075.

TO RENT—OFFICES AND SHOPS.

Central.

Engineering Bldg.
PRIVATE OFFICES.
DESK SPACE AND MAILING ADDRESS.
Furnished and unfurnished.
Phone and Secretarial Service.
205 W. WACKER-DR.
SUITE 200. CENTRAL 1689.

OFFICE TO SUBLET. Will sublet very desirable, good sized single room in our suite. Attractive terms to high grade tenant. Organization with church affiliations preferred. Apply Board of Pensions, Methodist Church, 222 W. Adams-st., Chicago. Telephone Central 5720.

TO RENT—YOU CAN REDUCE YOUR PRESENT high rentals; large and small areas; all daylight, just outside the Loop for office, stock and light mfg. We can solve your space problem. Phone Harrison 1200.

32 N. STATE, S. W. CORNER WASH.—ATtractive offices; splendid light; night service; center of loop; single r., $25 up; with recep. rm., $40 up; few furn. Beau. desk space; steno., phone. SWIGART & CO., Room 601.

OFFICE ECONOMY PLAN—FURN. OFFICE, $25; DESK, $10. IN SMALL SUITES WITH SEC. SERVICE R. 420, 82 W. Washington-st., Andover 5866.

BEAUTIFUL OFFICE, SALES, DISPLAY, or studio spaces unusually light; low rent. EDWIN J. BOWES JR. & CO. 154 E. Erie-st. Whitehall 6026.

920 N. MICHIGAN-AV.—At the corner of Walton-pl. FLOORS, 4,400 sq. ft.; will divide; suitable for professional or retail bus. Sup. 3912.

DESK, MAIL AND PHONE COMPLETE—Only $7.50 mo. Suite 600 201 N Wells.

BURNHAM BLDG.—160 N. LA SALLE, 5TH fl.; furn. sec. off.; reas.; steno., 1c per min.

FINE DESK WITH PHONE AND MAIL service, $15. Rm. 758, 29 S. La Salle-st.

PEOPLES GAS BLDG.—SUITE 2 OFFICES; rent separate; very low. Wabash 3279.

DESK SPACE, $10 MO.; MAIL ADDR., $2 mo. 1325 Capitol Bldg., 159 N. State-st.

Outlying.

2335 DEVON-AV.—DESIRABLE OFFICES in mod. bldg.; rent from $20 mo.; best local. Devon-Western dist. Randolph 3177.

FURNISHED OFFICES IN BUCKINGHAM theater bldg., 3315-23 N. Clark-st. Apply Room 213-217, Lake View 8732.

S. W. COR. SHERIDAN-RD. AND LELAND—Mod. offices, $15 up. Randolph 3177.

BEST LOCATION ON NORTH SIDE FOR dentist, doctor's office. Rogers Pk. 8801.

TO RENT—FLOORS AND LOFTS.

MERCHANTS WITH STOCKS OF MDSE. save 30% of present costs by using our office and whse. space, shipping clerks, office help and truck delivery. We help finance. Let us tell you about it. EDW. LASHAM CO., 16th and State-sts. Vic. 8100.

TO RENT—MANUFACTURING PROPERTY

FACTORIES AND WAREHOUSE SPACE INDUSTRIAL LOCATING CO. Harr. 1200

HOME FURNISHINGS.

(See Also Household Appliances.)

Furniture and Dept. Stores.

CLOSING ALL STORES
Going Out of Business
2 pc. gen. all Mohair Par. Suite......$26.85
$20 INNER SPRING MATTRESS......$1.44
9x12 Rugs, Amer.-Orient. patterns......$9.95
$25 BED OUTFIT, COMPLETE......$9.95
9x12 Rug Pad $5 value......$ .99
$30 Coxwell Chair and Ottoman......$12.88
9x12 Congoleum Rugs, all kinds......$3.88
60% savings—Din. Rm., Bedrm., Radios, etc.
GOLDSTEIN'S
5802-12 S. ASHLAND-AV.
5926-32 S. HALSTED-ST.
Week days 9 a. m.-10 p. m. Sundays till 6 p. m.

HARTMAN'S WAREHOUSE CASH BARGAIN OUTLET STORE, YARDS 4500.
$5 9x12 Cong. rugs......$1.95
$55 2-piece parlor sets......19.50
$15 Coil springs......4.95
$55 7-piece dining rm. sets......19.50
$10 Metal beds......2.95
$55 3-piece bedroom sets......19.50
$2 Kitchen chairs.......49
153 W. 39th-st. Op. Tues., Thur., Sat. 9 p.m.

Central.

LIGHTING FIXTURES—OVER 1,000 FINest chandeliers, brackets; selling 10c to 30c on dollar; bankrupt stock. H. N. COOPER JR., SUCCESSOR TO C. G. Everson & Co., 215 N. Dearborn.

UNCLAIMED STORAGE—4 RM., $65; CONS of $195 parl. set, $85 din. set, $115 bedroom set, breakfast set etc.; all for $65 or will sep. Eves 9 p. m. Chgo. Showrms. Associated Storage, cor. 22d and Cottage Grove.

South Side.

BIG STORAGE SALE.
RUGS—FURNITURE—RUGS
9x12 American Oriental Rug, $10; imported 9x12 rug $20; 9x12 extra heavy imported rug, $25; beautiful parlor set, $30; walnut bedrm. and din. rm. sets, $25; occasional tables, lamps, radios, at bargain prices, in storage, 50 ladies' fur coats, $29.50 up.
NELSON STORAGE CO.,
6910 COTTAGE GROVE-AV.
Open eves. till 10 p. m., Sunday till 5 p. m.

AT YOUR OWN PRICE—COSTLY FURNIture and rugs, solid mhg. and wal. living rm. furn. in French Frieze, down cushions, Duncan Phyfe dining furn., colonial bedrm. furn., oriental rugs. Other beau. pieces; nr. I. C. AVALON STUDIO, Winner, 8228 Maryland-av. Stewart 1873.

RUGS UNCLM. FROM OUR PLANT, 9X12, 8x10, $8.50 up. Orient., Am. Orient., others, low prices. Klever Shampay Karpet Kleaners, 4633 Cottage Grove. Open Tues., Thurs., Sat. eves.

9X12 AMERICAN ORIENTAL RUG, $10. 9x12 imported rugs, $15; frieze parlor set, $30; 9x12 imported rug, $25, was $95; walnut bedrm. set, $25; dining rm. set, $25. NELSON'S, 6910 COTTAGE GROVE-AV.

UNCLAIMED STORAGE SALE—4 ROOMS complete, $99.50; only $15 cash; your own terms. Kessel Bros., 4312 Cottage Gr.-av. Open Tues., Thurs., Sat. evenings.

BARGAINS—RUGS, $10; IMP. 9X12 RUGS, $25; 9x12 extra heavy imp. rugs, $35; parlor, bedrm., din. sets, $25 up. Op. evs., Sun. AT RAFF STORAGE, 5746 S. ASHLAND.

STORAGE FURN. ROLLAWAY BEDS, 2 PC parlor set, $20; 3 pc. bedrm. set, $15; 7 pc. din. sets, $9.50; twin beds, $3.95 ea. SCHWARTZ BROS., 7012 STONY ISLAND.

3 ROOMS FURNITURE COMPLETE, $69. $5 down, 20 months to pay; rugs, $5 up. AMERICAN FURNITURE, 425 W. 63d-st.

HOUSEHOLD FURNITURE, CURTAINS, dishes for sale. Inquire 862 Oakwood-blvd. Apt. 3. Stanton.

LARGE HEATER, BABY BUGGY, LIKE new; barg. 6327 S. Elizabeth. Eng. 6102.

LIV. RM., DIN., BEDRM. SETS, $18 UP; rugs, $9 up. 6140 Cottage Grove. Eve., Sun.

FURN., RUGS, STOVES, RADIOS FOR chgs. Joyce Bros. Storage, 5711 S. Halsted.

BEAUTIFUL FURN.—NO REAS. OFFER refused. 7518 Merrill. Butterfield 7072.

50C CARPET WORTH $3; RUGS, FURNIture, cheap. Drexel 9060. 746 E. 47th-st.

3 ROOMS OF FURN. REAS. 6 MO. OLD. South Shr. 6799. 7732 Jeffery-av., 1st.

North Side.

Rugs—Forfeited—Rugs
Present conditions have forced many owners to leave valuable rugs at our plant for charges. This selection of Wiltons, Velvets, Broadlooms, Axminsters, American Orientals, Throw Rugs, etc., must be sold at once. IMPERIAL DYERS AND CLEANERS, 2123 Lincoln-av. Tue., Thurs., Sat. till 9 p.m.

NO MONEY DOWN
20 MONTHS TO PAY. IMMEDIATE DEL. 2 pc. parlor set..$29 3 pc. bedrm. set..$29 7 pc. dining set..$25 Complete 3 rms..$79 All new. 10 yr. guar. Op. evs. to 10, Sun., 2. CITY FURN. MFG. CO., 511 W. NORTH-AV.

ALL FOR $275, WORTH $550—FURN. 4 rms.; will sep.; par. set, $35; 9x12 orient rug, $20; 9x12 Wilt. din. bedr. set $35 tbls., lmps., chrs., other pcs., incl. lady's fur coat. Loydia Studio, 6347 N. Kenmore, Shel. 7074.

MUST DISPOSE BEAU. PARL. SET, $28; import. rug, $20; vacuum, $8; loung. chair, $9; bedrm., dining rm., radio, reas After 2 only. Michel Studio, 5453 Wayne. 2d, 1334 West.

Bankrupt Furn. Rug Sale.
Studio couches, $10; par., bedrm., din. sets $15; imp. rugs, all sizes; chairs, tables, etc. 3531 N. Clark. Open eves. to 10; Sun. 6 p.m.

BANKRUPT NEW FURN.—PAR. SET, $29; 3 pc. bedrm. set, $35; dining set, rugs, loung. chair $12; brkfst. set. Other bargs. Open eves. to 10; Sun. 5 p. m. 6542 N. Clark.

REPOSSESSED FURNITURE—WILL SELL for balance due; 4 rms. complete, original cost $650, now $175; will separate. Wallen Fine Furniture Co., 3302 N. Clark-st.

FACT. REP. SELL BELOW WHOLESALE cost 2 carloads hi-grade bedr., dinr., liv. r. sets, odd twin beds, dressers, chests, etc. Warehouse, 201 E. Ohio-st., 2d flr. Del. 9020.

IN REMER STORAGE—$50,000 NEW FURN. Parl., din., bedrm. sets, $30; lamps, rugs 5823 N. Western-av. Open eves. 9. Sun. 5

SACRIFICE HIGH GRADE FURN. 4 ROOM apt. 2310 Granville, 1st apt. Rog. Pk. 3562.

FINE FUR. PRI. HOME; LIV., DIN., BEDR.; bookcases, piano. No dealers. Buc. 0784.

Northwest Side.

SELLING OUT.
Am. Oriet. rug, $19; $79 parl. set, $24. $100 beau. frieze parl. set, $39; $95 wal. bdrm. set, 3 pc., $39. Many other bargains. 2894 MILWAUKEE. Open eves. Sun. to 2.

NEW GORG. RUGS, IMP. FRAN.-PERSIAN Orientals; sac. 9x12, $35; 4x7, $8; 7x10, $20; by importr. 3256 Diversey-av. Bel. 3675.

MUST SELL H GR. FURN. PRIV. HOME Beau. liv., din., bdm., rugs, lmps., dsk., occ pcs., radio, etc. 2263 N. Kedzie, 1st. Bel. 8554.

MUST SACRIFICE DINING ROOM, BEDRM. suites and rug. 4741 N. Hamlin-av., first floor, after 12 noon. M. STEIN.

PART OR WHOLE COMP. FURN. OF 4 RM. apt.; leaving city. 5026 N. Springfield.

West Side.

$50,000 BANKRUPT FURN.
$89 AMER. ORIENT. RUG, 9X12, $29. $99 tap. par. set, $37; beau. wal. du. set, $39 $95 bdrm. set, $39. Tufts Storage Co. 4444 W. MADISON. OPEN EVES., SUN.

Suburban.

2 OIL PAINTINGS, PARLOR CABINET, novelty type. cost $250. Euclid 3222 W.

REAL ESTATE FOR SALE.

APARTMENT BUILDINGS.

South Side.

AT THIS GREAT REDUCTION ANY WIDOW or family with $2,250 cash can earn their living and pay for 6455 University-av. central Woodlawn out of this 8 rm. kit apt. bldg., 1-2 rms., steam plant, large attic can remodel into rms. Lot 30x125 ft.; ½ former prices at $5,750. Open 9 a. m.-5 p. m. or McClun, 217 W. 63d, Went. 1844.

North Side.

1465 HOLLYWOOD-AV.
2 apt. brick, 5-6 rms., h. w. ht.; rare bargain at $11,500; only $2,000 cash. Roger P. Minwegen, 1554 Devon-av. R. P. 2000.

2 FLAT BRK. 5-6 RM.; GAR.; LOT 30X150. Exc. tran. 4863 Ashland. Owner. Bit. 0849.

Northwest Side.

BELMONT PARK BARGAIN, 2 flat, mod., 6-6, h. w. ht., refr.; good tr.; 2 c. gar.; priced for qk. sale. 3017 Keating-av.

BUSINESS PROPERTY.

West Side.

AUTO PARKING GROUNDS—33.4X125, 2 way out. 1821 W. Monroe. Euclid 3232-W.

HOUSES.

South Side.

sale or trade
must sacrifice modern beverly hills 9 rooms; 3 tile baths, porches, wood burning fireplace; lot 150x300, beautifully landscaped; 2 car heated garage; clear; will sell for small amount of cash or trade for 2 or 3 flat on south side with little cash. brokers.
mcmenemy & martin, inc.,
7150 exchange-av. regent 4300.

Northwest Side.

EQUITY IN GOOD 5 RM. BUNG. WITH gar.; sacrif. Take small car and some cash in trade. Address E 130, Tribune.

5 RM. BUNG. OUTG. FRONT, H. W. HT., $6,250; need $1,500. 3523 N. Neva.

VACANT.

Northwest Side.

FORCED TO SACRIFICE AT ONE-HALF their value. Two choice residence lots. All improvements in. Address M P 109, Tribune.

REAL ESTATE—OAK PARK—AUSTIN.

MORTGAGE HOLDER WILL SAC. MOD. 5 rm. bung.; excl. bcht.; 2 car gar.; good cond.; $1,700, or cash offer; 3 blks. L sta. Pilgrim, 5637 W. Lake. Aus. 1680, Vil. 5100.

REAL ESTATE—SUBURBAN—S. W.

General.

FOR SALE—SMALL HOUSE AND ACRE. Gas, elec. and water. Big chick. hse., real bargain. $2,500, $200 cash, $25.00 per mo. Address A L 260, Tribune.

$10 DOWN — 2 ACRES; 47 MIN. FROM loop; poultry, gard.; elec.; stone rd.; build your own hse. Address A M 553, Tribune.

REAL ESTATE—SUBURBAN—N. W.

General.

ACRE ON CONCRETE; THREE LGE. RMS., large hennery and garage, fruit and shade trees, water and elect. Near stores, sta. Must sell quick. Address A L 435, Tribune.

ACRE PLOT—NORTHWEST. Improved with cozy, modern home. Reas. price and terms. Address M H 133, Tribune.

Elmwood Park—22 minutes to loop.

6 R. BRK. BUNG.; GAR.; FURNACE; SACrif. $3,400. 7430 Fullerton. Humboldt 6243.

REAL ESTATE—SUBURBAN—WEST.

General.

ACRE PLOT, 4 RM. HOUSE, CHICKEN house, electric; fine black soil; nr. Lake-st hwy. $1,650. Address M F 141, Tribune.

5 A., SM. HSE., GAS STA., LUNCHRM. ON hwy.; $1,500 req. Box 366, Highland Park.

Oak Park—16 minutes to loop.
(See Real Estate—Oak Park, Austin.)

River Forest—18 minutes to loop.

OWNER WILL TAKE BEST OFFER for 8 r. solid brk. res.; tile roof; liv. rm. 25x28; canv. walls; 3 baths and kit. tile; lrg. Frig.; elec. ventil.; h. w. oil ht.; recreation room; lot 119x185; beau. landscpd.; 2 c. gar., side drive. 1023 Bonnie Brae. Forest 4105.

REAL ESTATE—SUMMER RESORTS.

By Order of Superior Court
receiver forced to sell 20 beautiful Fox river homesites to liquidate trust; no reas. offer refused. Franklin 0280.

Receiver Forced to Sell
beautiful ¼ acre peninsula homesite on Fox river; terms. Franklin 0280.

LAKE LOT—40X125, LAKE RIGHTS; $195, terms, $5 month. Also bargain cottage; 38 miles northwest of Chicago. Address M E 449, Tribune.

PRICED TO SELL—IDEAL 3 R. COTTAGE, porch; on fine lot; $700, $75 down. Koontz Lake, Ind. Address M H 161, Tribune.

DUE TO MISFORTUNE, OWNER MUST sell dandy cot. on Wis. lake; ex. fish. hntg. $600; terms. Address M H 157, Tribune.

TODAY'S BEST BUY: COZY COTTAGE, well built, at lake, near McHenry; 1 hr. Chicago; $850. Address M G 461, Tribune.

OWNER CUTS PRICE 3 R. COT.; LG. WIS lake; $600. Address M F 38, Tribune.

REAL ESTATE—FARM LANDS.

Illinois.

NORTH-AV. ACREAGE, NEAR WHEATON $295 per acre; terms to suit. Write owner, Box 135, Wayne, Ill. No trade.

120 AC., CLEAR; NEAR MUNDELEIN, $85 per A.; $2,500 cash. Old bldgs.; 2 orchards, creek etc. Snap. Address A N 200, Tribune.

210 ACRES—NR. ROCKFORD, FAIR BLDGS. $4,700, ½ cash. Box 248, Elgin, Ill.

Indiana.

DESPERATE FOR CASH.
Will sell any part of my 1,200 acres, 75 miles S. E. Chicago; fine for truck, chickens. Sacrifice. Address A L 69, Tribune.

20 A.—FINE TRUCK SOIL, GROW ANYthing; well drained; $1,300; will divide; grow your living. Address A E 493, Tribune.

20 A. TRUCK, ONION, CELERY LAND. Sell part or all. Do you know a bargain? Mr. Madison 5061 Broadway, Lon. 5332.

Michigan.

5 ACS. WITH FRONTAGE ON BEAU. ST. Joe river, S. Mich.; ideal for summer or permanent home; poultry, fruit, etc.; good fishing, boating; close town; gd. road; only $495; easy tms. Address A K 95, Tribune.

14 A. ON PAVED ROAD; BETWEEN TWO good towns; lots of fruit, berries; sml. stream; 7 r. house, barn, etc.; elec. by door; $2,500; $500 cash. Roessler, 140 S. Dearborn.

40 ACRES—30 CLEARED; GRAVEL ROAD; 5 room house, stable; $1,350; $100 cash, $10 mo. Evans-Tinney Co., Fremont, Mich.

Wisconsin.

SOO LINE LAND GRANT LANDS IN UPper Wisconsin. Free information. Ask for Booklet No. 53 Homeseekers' rates. Address H. S. FUNSTON, Land Dept. Soo Line Ry. Minneapolis, Minn.

REAL ESTATE SERVICE.

REAL ESTATE DIFFICULTIES SOLVED by consulting us. 176 W. Adams. R. 1825.

WE GET BUYERS FOR YOUR VACANT OR impr. Call at 123 W. Madison. Room 601.

REAL ESTATE WANTED.

Business Property.

WANTED—BUSINESS PROPERTY. MUST be well located and will consider only property where the owner offers it at a real sacrifice price. Send full information and will investigate immediately. Address A B 354 Tribune.

Farms and Acres.

WTD.—2 TO 5 ACRES, WELL WOODED, IN high cl. comm., nr. gd. trans., within 35 mi. Chgo., for cash. Address E 205, Tribune.

Miscellaneous.

CASH FOR MTG. OR PROPERTY IN DIStress; for refrmt. stand and raising dogs; nr. Chgo. and depot, on highway. Address A 109, Tribune.

REAL ESTATE FOR EXCHANGE.

Apartment Buildings.

SPECIALIZING IN SO. SIDE EXCHANGES Vin. 8000. Mr. Welches, 739 E. 79th-st.

Houses.

NEW BUNGALOW—CLEAR, TRADE FOR large. J. J. Kern, 1520 Devon. She. 8600.

Farms and Acres.

200 A.—39 MI. N. W.; RICH SOIL, GOOD bldgs.; mtg., $13,500, 10 yrs., 5½%. Want income prop., N. Address A N 188, Tribune.

Vacant.

WILL TRADE FINE BUSINESS LOT, HUNdred feet from National Tea Company, location Broadway and Maple, Brookfield, intersection with eight corners, for California property. Address B Y 6, Tribune.

EXCHANGE BUS. VACANT NR. EL. STAtion and some cash for farm about 80 ac within 50 mi. north. Address L 243, Tribune.

Miscellaneous.

4 ROOM COTTAGE, CLEAR, ON ACRE, near park and trans. Will accept lot or equity in Chicago as part payment. Address M G 458 Tribune.

WILL EXCH. MY 3 APT. EVANSTON OR my clear vac. for bonds or Calif. ppty. Manus, R. 806, 310 S. Michigan, Wab. 9180.

REAL ESTATE LOANS.

First Mortgage.

COLLATERAL LOANS ON 1ST MTGES. 1ST MTGS. BOUGHT, SUBST. DISCOUNT General Acceptance Co., 139 N. Clark-st.

SMALL 1ST, 2D MTGS.; PAY MONTHLY. Simmons Bros., 69 W. Washington, Ran. 9149

Junior Mortgage.

WANTED — $1,200 AT 7% ON 15 APT. bldg., 1 mtge., expiring 1936; private party only. Phone Midway 4797.

LOANS.

Personal, Property, and Salary.

For Lowest Rates on Loans Careful Borrowers Come to HOUSEHOLD
Cash loans up to $300 to husbands and wives at reasonable rates. On loans above $100 charge is less than the usual small loan rate, no lower rate in Chicago.
If you are keeping house and can make regular monthly payments, you have all the security needed for a Household loan.
Quick service. Strictly confidential. Husband and wife only need sign. No endorsers. 20 months to pay.
LOOP:
77 W. Washington, 10th fl. State 0151.
105 W. Monroe, 5th fl. State 1777.
105 W. Madison 14th fl. Franklin 0885.
ROGERS PARK:
1737 Howard-st., 2d fl. Rog. Pk. 8320.
WEST:
4010 W. Madison, 4th fl. Kedzie 0794.
9 S. Kedzie-av., 3d fl. Van Buren 0100.
CICERO-BERWYN:
6012½ W. 22d-st., 2d fl. Cicero 6400.
OAK PARK:
1140 Lake-st., 3d floor. Euclid 503.
NORTHWEST:
2800 Milwaukee, 5th fl. Capitol 3440.
4710 Irving Park, 2d fl. Pensa. 4570.
NORTH:
1051 Irving Park, 2d fl. Buck. 1006.
4753 Broadway, 11th fl. Lon. B. 7163.
SOUTH:
841 E. 63d-st., 4th fl. Plaza 8300.
736 E. 63d-st., 2d fl. Fairfax 2839.
6856 S. Halsted, 2d fl. Englewood 5534.
SOUTHWEST:
6255 S. Ashland, 2d fl. Hemlock 4510.
6353 W. 63d-st., 2d fl. Republic 4472.
SOUTH CHICAGO:
9130 Commercial, 2d fl. S. Chi 0103.
ROSELAND:
11106 S. Michigan 2d fl. Comm. 3880.
HOUSEHOLD Finance Corporation

Commonwealth Customers—PAY LESS—for LOANS
COMMONWEALTH'S rate on amounts above $100 is substantially lower than the lawful rate usually charged.
THE personal property which nearly every family owns and the signature of husband and wife enable one to secure any amount up to $300 quickly and easily.
You get the full amount of the loan and up to 25 months to repay. Interest at the REDUCED RATE is charged only while you keep the money.
Also Salary and Auto Loans.
9—CHICAGO OFFICES—9.
209 S. State-st., Rm. 600. Wabash 8233
4803 Lincoln-av., Rm. 215. Longbeach 3456
1791 Howard-st., Rm. 212. Rog. Pk. 0754.
4013 Milwaukee-av., Rm. 307. Avenue 0443.
9 S. Kedzie-av., Rm. 222. Kedzie 1437.
137 Marion-st., Oak Park. Village 6886.
6306 Cottage Grove, Rm. 305. Hyde Pk. 0604
6314 S. Western-av., Rm. 201. Prospect 3130.
11112 S. Michigan, Rm. 220. Pullman 6615.
Commonwealth Loan Co.
BUSINESS ESTABLISHED 1887.

QUICK—LIBERAL—CONFIDENTIAL—
Salary Loans On Your Signature Only
$25 TO $300 at NO EXTRA COST.
An Unequaled Method.
Come in or phone. Learn how liberal our SALARY LOAN METHOD really is. You'll like the simplicity of the entire transaction.
NO ENDORSERS—NO MORTGAGES. NO PUBLICITY—PAYMENTS TO SUIT.
Furniture, Auto and Co-Maker Loans Made if Requested.
LOCAL LOAN CO.
UNDER STATE SUPERVISION.
27 W. WASHINGTON. RANDOLPH 8400
831 W. 63D-ST. ENGLEWOOD 7800
1212 N. ASHLAND. BRUNSWICK 3100
4013 MILWAUKEE. AVENUE 1400
1 N. CRAWFORD. KEDZIE 5900
8 N. OGDEN-AV. HAYMARKET 4709

Cash . . . $25 to $300 . . . Salary or Furniture
A quick, dignified transaction, giving you the full amount of the loan at legal rates, with repayment to suit your convenience.
Our FRIENDLY LOAN SERVICE has been popular for the last 43 yrs.
CALL—WRITE—OR PHONE.
C. C. ERD
7 S. DEARBORN-ST., ROOM 916. PHONE CENTRAL 4733-34.

PHONE RANDOLPH 0038. IF YOU NEED MONEY.
MARRIED OR SINGLE—SEE US FIRST. Borrow what you need and pay us back in easy monthly payments.
Honest—Liberal—Service.
Come in and see us for salary, furniture and collateral loans up to $300.
L. T. BAKER & CO.
80 W. Washington. Suite 1407. Phone Randolph 0038.

MONEY?
LOANS—$25 TO $300. Salary or Furniture.
T. B. WARD
8 S. DEARBORN, RM. 612. RAND. 2060

Borrow from Tower
Turn that worried look into a smile. LOANS UP TO $300. Superior Service. Attractive Terms.
Tower Finance Corp.
28 E. Jackson-blvd. Harrison 8330.

If you need up to $300 today
You Can Make a Confidential Loan on Salary, Furniture, or Collateral. Easy Terms Estab. 35 Years
MASON FINANCIAL CO.
8 S. DEARBORN, R. 910. CENTRAL 7516.

SALARY OR FURNITURE LOANS $10 TO $300. IMPERIAL CREDIT CO. 30 W. Washington-st., 11th floor. Fra. 8924. SOUTH SIDE OFFICE: 6317 S. Halsted-st. 2d Floor. ENGLEWOOD 0108.

BUSINESS LOANS
up to $10,000 on the equipment of factories, restaurants, laundries, hotels, rooming houses, etc., and warehouse receipts. Easy time payments. Also loans on accounts receivable. F. BOLAND, 318 W. Randolph. Frank. 1966.

NEED MONEY? For "Personal" Loans
See BACK COVER of the CHICAGO TELEPHONE BOOK.

Household and Salary Loans, $50 TO $300. Chicago Finance Co.,
11 S. La Salle-st., Room 1301. Central 1060.

TEACHERS' LOANS WITH TAX WARR. AS security. Room 1748 Pittsfield Bldg.

DANCING SCHOOLS.

MURRAY BROWNE INST. OF DANCING Tap acrobatic or ballet classes $1 week WEBSTER 4977. 606 S. MICHIGAN

PRIVATE LESSONS. ONE DOLLAR Dance Shop, 53 W. Wacker. Fra. 3301.
DANCE MART, 448 N. CLARK.

MUSICAL AND DRAMATIC.

OPPORTUNITY IN RADIO.
Free microphone audition for new talent for radio and stage, limited time. Phone for appointment. Delaware 8178.

PRINTING MACHINERY AND SUPPLIES.

WANTED—6X9 HAND PRESS. CALL KEDzie 7000 at 9 p. m.

SOLUTION TO A BLACKMAILER PAYS.

[Problem on page 15.]

As Schaeffer had been introduced to Proctor only the night before, Fordney naturally inferred he had never been in his office until that morning. Had this been true, how could he have known the key fitted the safe drawer?

Therefore, Fordney was justified in detaining him for further questioning.

CUNNING IS BUT THE LOW MIMIC OF REASON.
—BOLINGBROKE.

BUSINESS OPPORTUNITIES.

Businesses For Sale.

BARBER SHOP—2 CHAIRS, STM. HT., HOT water; rent $25. 604 S. Kostner-av.

BARBER AND BEAUTY SHOPS; ALSO FIXtures; new, used. PAIDAR, 1108 N. Wells.

BARBER SHOP—2 CHAIRS. 6305 S. Richmond.

BARBER SHOP—2 CHAIRS; ALSO BEAUTY shop; reas. 5462-64 W. Chicago-av.

BEAUTY PARLOR—FOR SALE—SUPPLIES, equipment; cash; easy terms. Catalog sent. GIBBS & CO., 21 S. WABASH-AV.

CANDY, TOB., PERIODICALS, SCH. SUP. Fount.—Busy loc., schl. 2920 Southport-av.

CANDY, CIG., REST.—LEAVING TOWN; long lease; $300 cash. 2601 Princeton.

CHILI PARLOR-LUNCHROOM — SAC. $200 cash. 4349 S. Kinzie. Call from 1-3.

COAL YARD, N. W. SIDE.
Fully equiped, modern offices; new scale 10 car switch, 10 year lease; rent reasonable. Address M H 855, Tribune.

DELIC.—APT. DIST.; GD. LOC.; NO COMPT. Gd. est. bus.; liv. rm.; chp. rt.; will sac. for $1,500 cash, barg. 5661 N. Clark-st.

DEL.—OWNER LEAV. COUNTRY; CHP. RT.; rms.; wkly. repts. $300; sac. quick sale; 2 wks. free trial; E Z tms. Lakeview 6666.

DEL.-GROC., FOOD, COFFEE SHOP—BARgain today; well eqpd.; apt. hotel loc.; reas. rent; free gas, elec. 5049 N. Kenmore-av.

DEL. AND GRO.—APT. HOUSE LOCATION. Reasonable. Euclid 9652.

DELIC., LGT. LUNCH, CIG.—COR. OPP. schl.; wond. opp. 3001 Armitage. Alb. 1287.

DELIC., FOOD SHOP—EX. LOC.; BIGGEST bargain ever offered. 1520 E. 69th-pl.

DRY GOODS STORE — VERY MODERN; brand new stock; reas. rent; sell cheap; act quickly. 1917 E. 79th-st.

DRUG STORE—COR. LOC.; NEW COMP. stock, fixt.; small cash req. Stew. 10301.

ELECTRIC SHOE REPAIR SHOP—GOOD location; 4 rooms; low rent; will sell cheap. 610 W. 47th-st.

FOOD SHOP-BAKERY—WON. LOC.; DO $400 wk.; exp. not nec.; reas. 2 W. Chicago-av.

GAR., AUTO SALES AND PROP. — ILL. town pop. 5,000, S. W. Chgo.; est. 20 yrs.; lg. inc., tires, accs., 40 cars. Pr. $20,000, tms.
F. D. LYNN,
82 W. Washington. Franklin 8896.

GARAGE - FILLING STATION — ESTABlished 10 yrs., on busy car line; well stocked, eqpd. Address M H 86, Tribune.

GARAGE, GAS STATIONS; BARG. PRICES. See Al Weiss, 160 N. La Salle.

GAS STATION.
On the hiway, connect. with grocery. Sac. See owner, 4825 N. Crawford-av.

GAS STA. FROM 15,000 TO 18,000 GAL. per mo.; wash rack, grease parlor, battery charger; reas. 2723 W. Roosevelt.

GAS STATION CORNER — CONNECTED with largest garage West Side; no competition; estab. business. 4959 Lake-st.

GAS ST.—3 GREASE PITS, DBLE. WASH. rack; gd. loc., very reas. Roos. 1733.

GROCERY AND BAKERY—MUST BE SOLD at once, 4 living rooms and bed. Bargain. 4630 N. Crawford.

GROCERY STORE—CASH BUSINESS; LOW rent; living quarters in rear. Will sell cheap. Phone Haymarket 5737.

GROCERY STORE—IN PARK RIDGE, DOing good bus.; must sac. on account of health. Address M H 556, Tribune.

GROCERY—WELL ESTAB.; CHEAP RENT. $400 will handle. 4157 N. Crawford.

HAND LAUNDRY — DOING GOOD BUS.; must sell at once; liv. rm.; no exp. nec. Very reas. 6957 W. Grand-av.

HAND LAUNDRY—WELL ESTAB.; SAC. rea., acct. of sick. 4806 Belmont. Ave. 5909.

LUNCH ROOM—SMALL LIVING QUARTERS in rear. Rent reas. Good opp. for couple. 4653 N. Kedzie-av., nr. "L."

LUNCH, CIG., TOYS, FOUNT., SCHOOL Store—Big bus.; World's Fair lease; liv. rms.; steam. Call 10-2 daily. 1440 E. 55th.

NEW ELECTRIC POPCORN MACHINE—Reas. 8011 S. Cicero-av. Prospect 5824.

RESTAURANT—BEST CORNER IN CITY. Reasonable price and terms to right buyer. Have other attractive restaurant bargains. Business Service and Finance Co., Bankers' Bldg. State 3880.

REST.—EQUIP.; GD. LOC.; SCH.; SM. CASH dn.; E-Z tms. 1102 Madison, Red. 5980.

RESTAURANT—EX. OPP.; W. SIDE; SEE to appreciate. Call eve., 7-8:30, Col. 4266.

REST.—A1 LOC.; BEAR RIGID INVESTIGAtion; reas.; retiring. 5023 Lake Park.

RMG. HSE.—42 RMS. UPTOWN LOC. RT. $250; elec. furn. Pr. $3,000. E Z tms. Steinbock & Alexander, 160 N. La Salle.

TAILOR SHOP—LIVE COR.; COMPLETE fixt.; 6 mos. rent paid; $390. 856 Wilson.

Monthly Profit $350-$400
is average net of this store selling NATIONALLY ADVERTISED product. Amazing window demonstrations possible. Owner making larger investment same product in bigger territory. Reas. amount will handle.
For information call Hyde Park 0808.

IF THE KIND OF STORE OR BUSINESS you want to buy is not offered for sale today why not advertise in the Business Opportunity Wanted Column? Stop in today at The Tribune Want Ad Office, Madison and Dearborn-sts., or call Superior 0100. Ask for an Ad Taker.

Partnerships and Investments.

ENERGETIC MAN OR WOMAN—MUST BE free to travel for very interesting, successful, yr. round entertainment work. Small investment $300; salary, transp. paid but right person is most important. Big opp. Confidential. Address M H 61, Tribune.

MEN—2, TO COLLECT ON NEW AMUSEment machines; $350 cash req.; sec.; old company, proven business; cond. salary, plus profits. Call Suite 223, 8 W. Washington.

WANTED—2 MEN.
Must have car and be able to travel; $750 inv.; good income. Call Hyde Park 1888.

WOMEN—4 NATL. ADV. WOMEN'S PRODucts needs inv. $365. Good income. No selling; stand. investiga. 130 N. Wells. R. 1606.

MECHANICAL NATIONAL MERCHANDISing system, $150 to $500 starts you. VEND-RITE, R. 1512, 75 E. WACKER.

Concessions, Locations, and Leases.

SM. SPACES TO RENT, NOV.-DEC.; ALL classes mdse.; busy; 100% loc.; low rent; lge. 1st and 2d flrs.; window display space. 504, 72 W. Washington.

Distributors.

REPRESENTATIVE FOR OTHER STATES. Must have initiative, capital to handle our new product; good prop. for right party. Sun Rise Special Co., 36 W. Randolph, 404.

Business Service.

LET US SELL YOUR BUSINESS. Buyers for any business regardless of size or loc. Partnerships secured, financing, Reas. comm. Conf. service. Write, phone, or call. AUSTIN & CO., 201 N. Wells. Dearborn 1058.

Wanted.

SALES ORGAN. WANTS FAST SELLING mdse. for wholesale and retail trade; national and local distrib.; comm. basis. Suite 504, 72 W. Washington.

WANTED—GAS STATION; PRIVATE OPERator will lease or buy. State location and gallonage. Address E 185, Tribune.

CHGO. OR MIAMI LOTS FOR GD. LOC. Chgo. restr. Brissaud, 4140 W. 48th., Chgo.

JEWELRY, WATCHES, ETC.

MOST CASH PAID
for old gold, silver, platinum broken jewelry, watches, eyeglasses, bridgework, crowns.
MARTIN REFINING CO.,
55 E. Washington-st., Rm. 1218. Dear. 3394.

Pawn Tickets—Diamonds
bought for cash; also old gold, silver, broken jewelry, gold teeth. For sale: ½ kt. dia., $40; 2-10 kt. blue white gem......$225 Jeweler's Ex., 32 N. State, R. 1102, Dea. 8005.

1.50 KT. DIAMOND, 6 DIAMONDS SET IN a beautiful platinum latest style ring $125 Diamonds, old gold, pawn tickets bought. THE U. S. LOAN BANK, 10 N. Clark-st. Room 605.

100% FULL VALUE PAID
in CASH for diamonds, old gold, broken jewelry, crowns and bridgework, watches, pawn tickets, etc. ASK FOR MR. LANE. 7 W. Madison, Cor. State-st., Room 811.

CASH FOR OLD GOLD, TEETH, WATCHES, broken jewelry; greater prices than elsewhere paid. Chicago Gold Smelting Co., 59 E. MADISON, ROOM 518.

WE PAY MORE CASH FOR OLD GOLD jewelry, dental crowns. See us before selling. STANDARD SMELTING WORKS 202 S. State-st., corner Adams, Room 802.

1.50 CTS. DIA., BLUE STEEL, PERF. GEM, set in beaut. all plat. lady's engagement ring, set with 18 diamonds......$195 LEVINSON'S LOAN BANK, 730 N. Clark.

SEE US FOR HIGHER PRICES ON OLD gold, pawn tickets, watches, bridgework Home Refiners, Rm. 600, 5 N. Wabash-av.

HIGHEST CASH IMMEDIATELY FOR OLD gold, watches, teeth, etc. Romack Gold Refinery, 7 W. Madison, cor. State, R. 1001

BEST PRICES FOR GOLD JEWELRY, DIA., pawn tickets. Rocca, 32 N. State, R. 901

TYPEWRITERS AND SUPPLIES.

LET US TRADE YOUR OLD MACHINE FOR A NOMINAL AMOUNT!! Better Business DEMANDS good Typewriting and BRINGS you BETTER business. Call for Demonstration and Quotation. Central 0402 American Writing Machine Co., 229 N. Wabash-av.

TYPEWRITERS, $5 UP; $150 NOISELESS $24.50; other bargains. 190 N. La Salle.

USED AUTOMOBILES FOR SALE.

ONLY A FEW DAYS LEFT
To Take Advantage of
STUDEBAKER'S SENSATIONAL USED CAR CLEARANCE
Studebaker Sales Co. of Chicago offers the finest assortments of Nearly New and Slightly Used motor car values ever assembled for sale under one roof in Chicago—all at drastically reduced prices for quick sale.
BUY A CAR NOW FOR AS LOW AS $29.59
That's All. No More to Pay for This Group
This is not an Auction Sale or Trick Sale, but it is a bona fide clearance of honest merchandise, the condition of which is sponsored by one of Chicago's most reputable automobile merchants. Prices have actually been reduced from 25% to 50% under what these cars are really worth today.
OVER 200 CARS TO CHOOSE FROM
YOUR USED CAR IN TRADE. PLENTY OF TIME TO PAY.
STUDEBAKER
SALES COMPANY OF CHICAGO.
26TH AND MICHIGAN
CALUMET 6492.
Open Every Day Until 10 p.m.

Fords—500—Chevrolets
PRICES LOWEST IN HISTORY. $20 CASH. BALANCE E-Z. No endorsers '28-'31 Coupes, Sedans, Roadsters, $25 up 1932 STATE LICENSE FREE. Your car as down payment. Always open. LEVY AUTO AND FINANCE CO
724 Milwaukee, Cor. Carp'r.

Auburn '32 8-98 Sedan.
4 dr., 5 pass., de luxe. Wood whls., white wall tires. Free wheeling. Beautiful black. Reposs. Dr. very little; cannot be told from new. Must be sold at once; sacr. for $585. Your car as dn. pay. Bal. 12-24 mos. 7 day dr. trial. 90 day guar. G. M. S. Finance Co.
4635-37 Washington-blvd.

AUBURN—'32 USED CUST. DE LUXE SED. 6 w. w., side mts., heater, chrome tire covers. Cost $1,080. Reposs. Sac. for $595. Your car as down pay. Bal. 12-24 mos. 7 day driv. trial. 90 day guar. Open eves. G. N. C. FINANCE CORP. AT CRAWFORD.
3939 Washington-blvd.

BUICK BARGAINS!!
Buick 1930 7 pass. Sedan......$745
Buick 1931 5 pass. Sedan......795
Buick 1932 5 pass. Sedan, used......895
These are just a few samples of our stock for you to choose from. Our PRICES are ALWAYS as LOW as the small used car dealer, and in many instances lower. Authorized Buick Dealers. Est. 32 yrs. JAS. LEVY BUICK CO., 23d and Michigan. Calumet 4636.

Buick '31 4 Dr. 5 Pass. Sedan.
De Luxe, 124 in. whl. base; wood wheels; beautiful dark green. Orig. cost $1,750. Reposs. Sacr. for $595. Your car as dn. pay. Bal. 12-24 mos. 7 day driv. trial. 90 day guar. Open Evenings. G. M. S. Finance.
4635-37 Washington-blvd.

BUICK DEMO.
1932 model 57 (Buick's 3,500 lb. Str. 8 Sedan) finished in Guardian Blue, offered at big saving with regular Buick guarantee. Your car in trade as down payment.
WEST SIDE BUICK CO.,
4666 WASHINGTON-BLVD.

BUICK—'31 DE LUXE SEDAN THE LARGE 5 pass. on 132 inch W. B.; eqpd. with 6 w. w., trunk, radio, heater, spotlight, etc. Cost over $2,300; now only $1,100 with regular Buick guarantee. Terms. Trade.
WEST SIDE BUICK CO.,
4666 WASHINGTON-BLVD.

BUICK—8, LATE '31 DE LUXE SEDAN; long whl. base; model 8-91; 6 w. w., side mts.; chrome tire covers; radio; trunk; cost over $2,500. Reposs. Sacr. for $825. Your car as dn. pay. Bal. 12-24 mos. Open eves. G. N. C. FINANCE CORP. AT CRAWFORD.
3939 Washington-blvd.

BUICK—1932 DEMOS. AND OFFICIALS' cars; slightly used; big savings
NORTHWEST BUICK CO.,
3801 LAWRENCE-AV.

BUICK—1932 BIG 8 DE LUXE 7 PASS SEDAN; 6 WIRE; USED, VIRT. NEW. $2,200 CAR FOR $1,395. CALL WELLINGTON 7802.

BUICK—8 CYLINDER 1931 SEDAN; MUST sell; sacrifice for best offer. LOGAN SQUARE BUICK, 2468 Milwaukee.

BUICK—1929 STD. 6, 4 D. SEDAN; CAREfully driven. Perf. cond. $285. Mrs. Shapera, 1727 E. 85th-st. Sag. 1558.

BUICK 1931 MODEL 96 COUPE; DE LUXE equipped. O'Rourke, 2433 S. Michigan.

BUICK—8 '31 SEDAN 67, SIDE MOUNT; trunk; $575. Kildare 8231.

Cadillac V-8 Sedan.
Stylish, smart and appears almost like latest 1932 series; conditioned in Cadillac's New Car Service Division by factory trained men, this 341B with latest improvements will be sold for only $775; trade, terms.
CADILLAC MOTOR CAR CO.
2258 S. Michigan, cor. 23d. Cal. 4185.

CADILLAC—8, 1930 DE LUXE SEDAN. Close coupled, wire whls., heater, trunk; looks and runs like new. Cost over $4,000. Reposs. Sac. for $695. Your car as down pay. Bal. 12-24 mos. 7 day driv. trial. G. N. C. FINANCE CORP. AT CRAWFORD.
3939 Washington-blvd.

CADILLAC—V-16 LATEST '31 FLEETWOOD Cust. De Luxe Town Sedan; 6 wire whls., trunk, etc.; in storage 10 mos.; widow must dispose of this pract. new $7,200 car at once. Will take $1,750. Can be seen and demonstrated at 2424 Milwaukee-av. Spa. 2700.

CADILLAC—V-12 1932 SED. IDENTICAL in style with cars displayed at Cadillac. 6 w. w., metal tire covers; used; perfect. Warranted; must sell. Take small car; arrange finance. Phone Central 6273.

CADILLAC—REAL 1932 SEDAN; WIRE WHEELS. USED VIRTUALLY NEW. MUST BE SOLD, $2,150. PH. JOHNSON AT WELLINGTON 7802.

CADILLAC—'29 DE LUXE TOWN SEDAN; has 6 new tires, side mts., radio, trunk, spotlight, etc. Exceptional value. LINCOLN PARK BUICK, 2825 N. Halsted-st.

CHEVROLET—1932 COACH; APPEARS AND performs like new. A rare buy. Terms. LAWDER BROS., 6900 VINCENNES-AV.

CHEV.—'31 SEDAN 2 DR. 6 WIRE WHLS. $300. Residence, 933 N. Crawford.

CHEVROLET—1928 4 DOOR SEDAN. A-1 condition. $75. 1107 N. Clark-st.

Chrysler '32 Imperial
8 used 5 pass. close coupled custom sedan; 6 wire whls., fend. wells, chrome tire covers; cost $3,460; reposs. like new; sacr. for $1,060; your car as down pay. Bal. 12-24 mos.; 7 day driving trial. G. M. S. Finance.
4635-37 Washington-blvd.

CHRYSLER—REAL 1932 8 CONVERTIBLE DE LUXE COUPE, 6 WIRE, CHRO. CVRS., TRUNK, RADIO, USED, RADIATOR SCRN. ETC. ALMOST NEW. SPECIAL FINISH. COST $2,200. I AM FORCED TO SELL. TAKE $665. 1132 DIVERSEY-BLVD.

CHRYSLER—'28-72 4 DR. SED.; LIKE new; need cash; sac. $200. Kil. 3219.

CHRYSLER—1927 PHAETON, GOOD RUNning car, only $65. 1107 N. Clark-st.

DE SOTO 1932 SEDAN.
Used for display purposes only; eqpd. with duplex safety glass, automatic clutch, free wheeling, floating power, bumpers, spare tire, tube and lock. While they last, $699. Terms or cash. On display floor of Auto De Soto Dealer. TOM HARRIGAN, Inc. 440 Madison, Oak Pk. Euclid 870. Aus. 1220.

DE SOTOS—1932 FLOOR CARS AND DEMonstrators; used slightly. As low as $615 while they last. SUNNYSIDE MOTOR SALES. 4811 LINCOLN-AV.

Dodge 8 '32 De Luxe
Used 4 dr., 5 p. Sedan; wire wheels; free wheeling; beautiful maroon finish; cost $1,475. Dr. little. Reposs. Sacr. for $595. Your car as dn. pay. Bal. 12-24 mos. 7 day dr. trial. G. M. S. Finance Co. Al. open
4635-37 Washington-blvd.

ESSEX—'28, 4 DOOR SEDAN, $85. 2708 Jackson-blvd.

USED AUTOMOBILES FOR SALE.

2 Unusual Cars
Good enough to merit this special ad, but priced so low you cannot afford to pass them up.
No. 1—A 1931 Pierce-Arrow sport sedan with 6 artillery wheels, fender wells, white side wall tires. Car finished in handsome dark blue with white trim. Truly a car of fine intrinsic worth far above the figure on its price tag. It spells quiet good taste at a glance, and the excellent care it has had is immediately apparent. Interior finished in a beautiful broadcloth and is like new. The price will surprise you.
No. 2—This Packard, 1929 club sedan, has so many miles of service ahead of it that the great reduction made in price is no indication of its real service value—the pleasure it can give to the man or woman who has always wanted a Packard but felt unable to afford a new one. It is a model 6-45, custom built, 6 white side wall tires, wire wheels, rad. grill, trunk on rear, driving light, hot water heater, fr. and rear, special uphol., etc. Every inch a Packard. Cost new $6,000. At our price you will recognize this car to be the best buy in Chicago.
TERMS—TRADE.
DASHIELL MOTOR CO.
2347 S. Michigan-av.

LINCOLN
1930 Franklin sedan. Beautifully new in appearance. Fully guaranteed mechanically. Excellent tires, wire wheels and side mountings; 4 wheel hydraulic brakes, etc. Interior in splendid shape. A real value at $1,000.
1931 Auburn 898-A phaeton sedan. Attractive 8 cyl. sport model. Black, with red trim; brand new white wall tires, wire wheels and side mountings; trunk rack, etc. Guaranteed. See this splendid value before you buy......$450
Many other wonderful values. Liberal terms and trades.
FORD MOTOR COMPANY
LINCOLN DIVISION.
2220 S. Michigan-av. Calumet 7340. Open evenings and Sunday.

1932 LINC'N V-8 TOWN SED., USED $2,475
1932 Cadillac V-8 De L. Sed., used......2,275
1932 Nash 8 Custom Sed., used......585
1931 Lincoln De Luxe Town Sedan......2,075
1931 Lincoln De Luxe Sedan......1,850
1931 Cadillac V-12 5 pass. Coupe......1,495
1931 Cadillac V-8 Town Sedan......1,295
1931 Buick Sport Coupe; rumble seat......595
1929 Cadillac De Luxe Town Sedan......495
REGULAR 90 DAY GUARANTEE.
1801 W. 63D-ST.

—1932'S—
5 BUICK 8S, 4 LINCOLN V 8S
3 PACKARD 8S, 1 CADILLAC V 8
1 HUPMOBILE 8, 1 OLDSMOBILE 8
1 HUDSON 8. USED. REAL BARGAIN PRICES TO CLOSE OUT. PHONE FOR PARTICULARS AND LOW BARGAIN PRICES. ALL CARS WARRANTED. TERMS ARRANGED. PH. WELLINGTON 7802. WALLACE TAYLOR.

DODGE—'30 DE LUXE 5 PASS. COUPE. 6 wire wheels, fender wells, trunk, U. S. Royal white wall tires. Many extras. Balance of mortgage $385. Terms. Mid-West Finance Co. 2839 W. Madison.

ESSEX—6, 1930 DE LUXE 4 DR. SEDAN. Looks like new. Loads of extras. Cost over $1,085. Reposs. Sacr. for $195. Your car as dn. pay., bal. 12-24 mos. 7 day dr. tr. G. N. C. FINANCE CORP. AT CRAWFORD.
3939 Washington-blvd.

FORDS—Repossessed
These slightly used cars can be bought at big savings with regular guarantee. Terms and trade arranged.
1932 Ford V-8 Victoria Coupe.
1932 Ford V-8 Std. Tudor.
1932 Ford V-8 Coupe; rumble seat.
1932 Ford V-8 De Luxe Tudor.
1932 Ford V-8 Standard Coupe.
1932 Ford De Luxe Rdstr.; rum. seat.
1932 Ford Pickup; closed cab.
1931 Ford Victoria; side mounts.
1931 Ford Tudor Sedan.
1931 Ford Standard Coupe.
GLENN E. HOLMES, Inc.
ONLY AUTH. FORD DEALER IN LOOP.
30 West Lake at Dearborn.
30 East Lake at Wabash.
CALL AT EITHER SHOWROOM.

FORDS—100—FORDS
$35 down, $5 week; no endorsers.
50 late 1930s, all models......$150 up
50 late 1931s, all models......$235 up
Your old car taken for down payment. Litsinger, 925 W. Jackson. Always open. AUTHORIZED FORD DEALERS. OVER 35,000 SATISFIED OWNERS.

FORDS—100, 1929, 1930 AND 1931S. ALL models and types. Priced to sell at once. See our bargains before you buy. LAWDER BROS., 6900 VINCENNES-AV.

FORDS— 1932-1931-1930 —FORDS Repossessed. All models. Pay bal. due. $135 to $250. Terms. 90 day guarantee. FINANCE CO. 4452 W. MADISON-ST.

FORD—1928 RACER, MODEL A, RACING head, all new racing tires. Can be bought for $35 down. Easy terms. No endorsers. 5710 Broadway. Longbeach 1232.

FORD 1931 FORDOR SEDAN—LIKE NEW—Guaranteed. $295. Terms. Acme Finance Co., 1344 S. Michigan-av. Calumet 1483.

FORD—'30 STANDARD COUPE, WELL FENder. $190. Private. Midway 4328.

FORD—'29 TUDOR, $90 OR TRADE FOR AA 1½ ton truck. Bitt. 4818 after 6.

Franklin '30 4 Door Sedan.
5 pass. de luxe; 6 wire whls., fend. wells, chrome tire covers, heater, spot; cost $3,475. Reposs. Sacr. for $895. Your car as dn. pay. Bal. 12-24 mos. 7 day driv. trial. 90 day guar. G. M. S. Finance Co. Alw. open.
4635-37 Washington-blvd.

FRANKLIN—SEDANS, 5-7 PASS. COUPES and Rdstrs.; complete selection, all guarntd. Franklin Illinois Co., Factory Branches, 2000 S. Michigan and 7436 Stony Island.

GRAHAM—8; '32; USED BLUE STREAK sedan; virtually new; de luxe model; 6 wire wheels; cost over $1,895. Reposs.; sacr. for $865. Your car as down pay. Bal. 12-24 mos. 7 day driving trial; 90 day guar. G. N. C. FINANCE CORP. AT CRAWFORD.
3939 Washington-blvd.

HUDSON—6 1930 DE LUXE SEDAN; LONG whl. base, 6 whls., side mts., trunk, chrome tire covers, hot water heater; the classiest Hudson in the city; cost over $1,900; reposs. Sacr. for $385. Your car as dn. pay., bal. 12-24 mos.; 7 day driv. trial; 90 day guar. G. N. C. FINANCE CORP. AT CRAWFORD
3939 Washington-blvd.

Hudson Free-Wheeling
De luxe 4 dr. brougham, '31; virtually new cond. mech.; chrome tire cvrs.; 2 side mts.; trunk rack; gd. for many yrs.; guar $625. Butler Motors, 2457 Michigan-av.

HUDSON DE LUXE COUPE 1930 6 WIRE wheels, rumble seat, $395; tms. Gambill Motor Co., 2230 S. Michigan. Cal. 5800.

Hupmobile '32 6 4 Dr. Sed.
Used 5 p. de luxe; 6 w. w., fend. wells, chrome tire covers, white wall tires; cost $1,397; reposs.; sacr. for $785; your car as down pay., bal. 12-24 mos.; 7 day driv. trial; 90 day guar. G. M. S. Finance Co.
4635-37 Washington-blvd.

HUPMOBILE—8, '32 FREE WHEELING Sedan; used; 6 w. w., side mts., chrome tire covers, trunk, heater; cost $1,875. Reposs. Sac. for $695. Your car as down pay. Bal. 12-24 mos. 7 day driv. trial. 90 day guar. G. N. C. FINANCE CORP. AT CRAWFORD.
3939 Washington-blvd.

HUPMOBILE 1932 COUPE.
Latest series model F. Used. Completely equipt. Cost new $1,075. Now only $645. Convenient terms. We trade. HEALY MOTOR SALES. 7601 Stony Island. Reg. 6004.

HUPMOBILE—1931 STRAIGHT 8, 5 PASsenger coupe, model H, free wheeling, 6 wire wheels, 2 side mounts; original cost, $2,275; our price for quick sale $675; car is absolutely spotless; must be seen to be appreciated; guar.; terms. 2810 Madison.

HUPMOBILE—8, USED 1932 CUSTOM built sedan. Fender wells, 6 wire wheels, trunk. Originally sold for $2,000. Balance of mortgage, $500. Terms. Mid-West Finance Co. 2839 W. Madison.

HUPMOBILE—LATEST '31 SPORT COUPE; free wheeling; rumble seat; fully equipped; same as new car; $495; original cost, $1,395; guarantee; terms. 2810 MADISON-ST.

LA SALLE V-8 SEDAN.
Thoroughly conditioned by Cadillac New Car Div. This model "340" can hardly be told from 1932 series. Extra equipt., wire whls., etc. Best example of VALUE in Chicago; $695. Generous tms., trade. CADILLAC MOTOR CAR CO., 2258 S. MICHIGAN, cor. 23d. Calumet 4185.

La Salle '30 De Luxe Sedan.
6 wire whls., side mts., perfect, $795; 7 day driv. trial; guar.; terms. West Side Auto Ex.
4687 W. MADISON-ST.

LA SALLE—1931 GENUINE TOWN SPORT SEDAN, TRUNK, ETC. ALMOST NEW CAR. COST $2,900; MY PRICE, $1,095 F-E-L-Z. 1132 DIVERSEY-BLVD.

LA SALLE—'29 CLUB SED. BEAUT COND. $345. Need cash. Will accept cheap car as part payment. Private. Col. 6818.

LA SALLE—1929 5 PASS. CLUB SEDAN, $475; perfect. Mrs. Johnston, Edg. 3135.

LINCOLN—8 DE LUXE '32 SEDAN; USED; long whl. base, wire whls., radio; the latest in Lincolns; reposs. from dealer.; sacr. for $1,975. Your car as down pay., bal. 12-24 mos. 7 day driv. trial. 90 day guar G. N. C. FINANCE CORP. AT CRAWFORD
3939 Washington-blvd.

LINCOLN—1929 SEDAN, 7 PASS.; LOW mileage; good cond.; $650; take trade; pri party. See Mr. Baker, 4410 N. Clark-st.

LINCOLN—1929 DE LUXE SPT. PHAETON $450; perfect. Mrs. Fritz, Edge. 3135.

LINCOLN SEDAN—PERFECT CONDITION, price $85. Call Mrs. Levin, Plaza 5600.

USED AUTOMOBILES FOR SALE.

OUR LEASE EXPIRES
OCTOBER 31, 1932.
We must consolidate our three used-car stores. We have made reductions that seem actually incredible. Make an offer on any car. If within reason it will be accepted.
SIX-19 GRAHAM Victoria Coupe, 1928; painted blue, cream wheels, brand new tires, 4-speed transmission; reconditioned, guaranteed; it would take 97 horses to equal the power of this car. Reduced to $225.
1931 Graham 8 De Luxe Sedan......$645
1931 Chevrolet De Luxe Roadster......275
1930 Hupp custom 8 De Luxe Sedan......495
1929 Nash Convertible Coupe......175
1929 Chrysler Roadster "65"......195
1929 Essex Challenger Coach......115
1929 Buick Business Coupe......245
1929 Nash Special 2 Dr. Brougham......245
1928 Graham Sedan......175
1926 Packard 6, 7 P. Sedan; like new......175
7 DAY DRIVING TRIAL GUARANTEE.
BIRD-SYKES CO., Graham Distributor.
Terms; trade. Open eves. and Sun.
2310 S. Michigan-av. Calumet 1080.
Cor. Devon and Western. Sheldrake 5448.

American Finance Co.
1930—Nash sedan......$185
1930—De Soto sedan......195
1930—Auburn convertible coupe......195
1930—Chrysler roadster......225
1931—Ford Victoria coupe......365
1931—Chevrolet 2-door sedan......295
1931—De Soto eight sedan......295
1931—Hudson De Luxe coach......395
1930—Chrysler sport coupe, w. w., s. m.......395
1932—Ford 8 sedan, used......495
1932—Essex Pacemaker sedan, used......495
1932—Chrysler sedan, used......495
1929—Cadillac Town sedan......495
1932—Oldsmobile convert. coupe, used......525
1931—Hupmobile eight sedan......550
1931—Auburn custom sedan, w. w., s. m.......595
100 OTHERS FROM $50 AND UP
6050 COTTAGE GROVE
HYDE PARK 7200.

Fords—Repossessed—Chevs.
1,000 RECONDITIONED CARS. LOWEST PRICES ON MILWAUKEE-AV. 1928 to 1932 MODELS from $25 up. Make Us An Offer—Your Own Terms. LICENSE FREE. Trade-ins accepted as down payments. 90 days guarantee. Always open.
WALTON FINANCE CORP.,
940-958 Milwaukee-av.

LINCOLN V-8—$845.
Brewster green finish, chrome plate and interior show no sign of use. This beaut. '30 sedan conditioned by Cadillac in their New Car Service Division will give any prospective Lincoln owner unexcelled value; is the only one of its kind; terms; your old car and troubles in trade. CADILLAC MOTOR CAR CO. 2258 S. MICHIGAN, cor. 23d. CAL. 4185.

NASH—REAL 1932 BIG 8 CONVERTIBLE SPORT COUPE; WIRE WHEELS; USED, VIRT. NEW. $1,900 CAR FOR $895.

NASH—'29 4 DR. SED.; LOOKS AND RUNS like new; $150. Garage, 3431 Madison.

OAKLAND—ALL AM. COACH; LIKE NEW; $125. Pri. Mrs. Nickey, 5501 Hutchinson.

OLDSMOBILE—1930 CONVERTIBLE COUPE Like new thruout. Guar. $250. Terms Acme Finance, 1344 S. Michigan. Cal. 1483.

PACKARD SEDAN.
1931. De luxe model with wire wheels, side mounts, etc. Here is a beautiful car that was only driven long enough to be just properly broken in. A careful examination and demonstration will convince you it's still in the original new condition $1,175. Terms. PIERCE-ARROW FACTORY BRANCH, 2246 S. MICHIGAN. CALUMET 6109.

Packard '30 Std. 8 4 Door.
5 pass., de luxe Sedan; wire whls., heater, spot.; orig cost $2,975. Black finish. Can not be told from new. Reposs. Sacr. for $595. Your car as dn. pay. Bal. 12-24 mos. 7 day driv. trial. G. M. S. Finance Co.
4635-37 Washington-blvd.

PACKARD—1932'S: CLOSING OUT. 4 LATEST LIGHT AND STAND. 8S USED. CONVERTIBLE CUSTOM COUPE 5 PASS. CUSTOM COUPE, 2 SEDANS. CARS LISTING TO $2,600. PRICED NOW AS LOW AS $1,475. WARRANTED. IF YOU EXPECT A REAL BUY, SEE THESE CARS TODAY F-E-L-Z. 1132 DIVERSEY-BLVD.

PACKARD—1931 BIG 8 DE LUXE CONV. Coupe. Cust. built; 6 w. w., side mts., rum. seat, chrome tire covers, air horns; cost over $5,300. Reposs. Sac. for $1,085. Your car as down pay. Bal. 12-24 mos. Open eves. G. N. C. FINANCE CORP. AT CRAWFORD.
3939 Washington-blvd.

PACKARD—6 1929 DE LUXE ROADSTER. Disc whls., Burbank top, side wings, rumble seat, new tires. Cost over $2,850. Reposs. Sacr. for $385. Your car as down pay. bal. 12-24 mos.; 7 day driv. trial; 90 day guar. G. N. C. FINANCE CORP. AT CRAWFORD
3939 Washington-blvd.

PACKARD—'30 STD. 8 4 DR. 5 PASS. DE L. Sedan; wire whls., heater, spotlt.; cost $2,975; beautiful black finish; positively cannot be told from new; reposs.; sacr. for $525. Your car as down pay., bal. 12-24 mos.; 7 day driv. trial. Peoples Finance Co., 2919 W. MADISON-ST.

PACKARD—1931 SER. DE LUXE CLUB SEdan, 6 whls., side mounts, fully eqpd.; prac. new; rare buy; $785; 7 day driv. trial; 90 day warranty; terms. West Side Auto Ex.
4687 W. MADISON-ST.

PACKARD—901 '32 MOD. 5 PASS. SEDAN; painted maroon; white wall tires; used very short distance; like new; guar; $1,075. PACKARD, 2357 Michigan-av. Cal. 7400.

PIERCE ARROW—8, '31 DE LUXE COUPE. Used little; 2d series; 6 whls.; side mts.; chrome tire covers; rumb. seat, heater, trk. Cost over $4,100. Repossessed. Sacrifice for $1,085. Your car as down payment. Bal. 12-24 mos. 7 day driv trial. 90 day guar. Open eves. G. N. C. Finance Corp., at Crawford.
3939 Washington-blvd.

PIERCE-ARROW—1930 SEDAN, DE LUXE wire wheels, side mounts, trunk, etc.; a $3,775 car for only $595; terms, trade. FITZPATRICK, 6555 COTTAGE GROVE.

PIERCE-ARROW—MODEL 80; 5 GD. TIRES, new paint; private owned; real sacrifice; $175. 340 W. Ohio. Whitehall 7740.

PLYMOUTH—'32 USED DE LUXE SEDAN; virt. new; wire whls., float. power; free wheeling; cost over $850; reposs.; sacr. for $435. Your car as down pay.; bal. 12-24 mos. 7 day driving trial. 90 day guarantee. G. N. C. FINANCE CORP. AT CRAWFORD
3939 Washington-blvd.

PLYMOUTH—'32 4 DR. SED.; USED VERY little; $385. Garage, 3433 Madison.

PLYMOUTH—'31-'32 RUMB. COUPE, 11,000 mi.; excel. cond.; reas.; cash. Ken. 9577.

PONTIAC—8: '31 DE LUXE CONVERT. coupe. Rum. seat, wire whls., hot water heater, radio. Cost over $1,150. Reposs. Sacr. for $445. Your car as down payment; Bal. 12-24 mos. 7 day driv. trial. 90 day guar. G. N. C. Finance Corp., at Crawford.
3939 Washington-blvd.

PONTIAC—1931 DE LUXE COUPE; 6 WIRE wheels, side mounts, rumble seat, fully equipped; cost $975; for quick sale will take $395; same as day it left factory; guaranteed; terms. 2810 MADISON-ST.

PONTIAC—1931 DE LUXE SED. 6 W. W., fender wells. Just a beautiful car. Balance of mortgage $375. Terms. Mid-West Finance Co. 2839 W. Madison.

PONTIAC — 1932 CONV. COUPE; USED slightly. Pri. party must sac. Dor. 6955.

Reo '31 Used Royal 8
5 p. Victoria Coupe; 6 w. w., fend. wells, chrome tire covers, white wall tires; orig cost $3,275; reposs.; driv. very little; sacr. for $985; your car as down pay, bal. 12-24 mos.; 7 day driv trial. G. M. S. Finance Co.
4635-37 Washington-blvd.

Studebaker '31 Pres. 8 Sedan
4 dr., 5 pass., 6 wire whls., fender wells, chrome tire covers, heater, trunk rack. Beautiful maroon finish. Reposs. Must be sold at once. $585. Your car as dn. pay. Bal. 12-24 mos. 7 day dr. trial. G. M. S. Finance.
4635-37 Washington-blvd.

Studebaker '31 Com. 8 Sedan
4 door, 5 pass., de luxe, 6 wire wheels, fender wells, trunk, heater. Has been reposs. and cannot be told from new. Will sacr. for $595. Your car as dn. pay. Bal. 12-24 mos. 7 day dr. trial. G. M. S. Finance.
4635-37 Washington-blvd.

STUDEBAKER—1929 PRES. 8 DE LUXE 6 WIRE WHLS. WHITE WALL TIRES. MECHANICAL CONDITION SUPERB. AVERAGE 1931 CAR. A STEAL FOR $295. ROBT. M. FOLEY & CO., 3817 LAWRENCE-AV. KEY. 6600.

STUDEBAKER—'30 LT. 8 5 PASS. SED. like new; $275. 4057 Irving Park-blvd.

STUTZ—BLACKHAWK COUPE 1929, RUMB. seat, side mounts, wire wheels; perfect throughout $325. Franklin Illinois Factory Branch, 2000 S. Michigan. Victory 2000.

Willys-Knight '31 4 Pas. Sed.
4 dr. 66-D de luxe Sedan; 6 wire whls., fender wells, chrome tire covers, trunk. Reposs. Will sacr. for $495. Your car as dn. pay. Bal. 12-24 mos. 7 day driv. trial. 90 day guar. G. M. S. Finance Co.
4635-37 Washington-blvd.

WILLYS 1932-6 SEDAN.
Very latest series. Used. Original low mileage. Perfect in every detail. Only $465. Convenient terms. We trade. HEALY MOTOR SALES. 7601 Stony Island. Reg. 6004.

WILLYS—6, LATE '32 CUST. VICT. 5 P. cpe.; white wall tires; wire whls.; side mts.; trk.; free whlg.; used little; $200 handles; small trade. 3327 Milwaukee, at Crawf.

AUTO TIRES.

NEW U. S. ROYAL 20S. SAVE TO 50% Passenger and truck tires. All sizes. SERLIN TIRE CO., 1400 S. Michigan-av.

MOTOR TRUCKS TO RENT & WANTED.

PANEL OR STAKE BODY TRUCKS, ½ TO 1½ ton capacity; for rent without driver Low rates. Phone WABASH 0002.

BARTER AND EXCHANGE.

CHOICE FOX RIVER HME. SITE—WILL trade for gd. car, late mod., write particulars. Address M H 160, Tribune.

HOUSE—COR.; SELL OR TRADE FOR SEdan. Lake View 4405, 3803 N. Damen.

AUTOMOBILE LOANS.

CASH
In 10 Minutes—No Delay.
AUTO AND TRUCK LOANS.
$350 to $10,000
CONFIDENTIAL. NO ENDORSERS.
15 Years at Same Location.
WINTER-HIRSCH
1842 S. Michigan-av.
CALUMET 4586.
4657 W. Madison-st.
ESTEBROOK 8243.
6357 Broadway.
Rogers Park 9500. Cor. Devon-Broadway.

Quick—Confidential
AUTO LOANS. PRESENT PAYMENTS REDUCED. NEW LOW RATES. NO INDORSERS REQUIRED. NO RED TAPE DRIVE AS YOU PAY.
Finance Credit Corp.
208 N. La Salle-st., Main Flr. And. 1122.
6898 Stony Island-av. Fai. 4460.
5942 W. Madison-st. Aus. 7133.
4707 Broadway. Lon. 0840.
OPEN TUES., THURS., AND SAT. EVES.

MONEY NOW!
No Questions Asked.
LIBERAL CASH IN TEN MINUTES
GORDON FINANCE CO.,
2239 South Michigan-av. Victory 3505.

LEGAL AUTO LOAN RATES. UNDER STATE SUPERVISION. LEWIS E. BOWER, 59 W. Wacker-dr. 1240 S. Michigan. 747 Madison, Oak Park.

AUTOMOBILE BONDING COMPANY, 11th floor, Chi. Motor Club Bldg. Ran. 7090 4802 N. Western. 6212 Cottage Grove. 4734 W. Madison. 7850 S. Halsted-st.

CASH IN 20 MINUTES—LOWEST RATES. MAJESTIC INVESTMENT CORPORATION, 105 W. Monroe-st. Randolph 4364.

MOTOR TRUCKS.

200 FORD-CHEVROLET TRUCKS. THE BEST SELECTION IN CHICAGO. All type bodies. 90 days guarantee. LOWEST PRICES—EASIEST TERMS.
940 TO 958 MILWAUKEE.

INT. 3 T. DUMP 1929. CHAIN DRIVE, dual tires, new paint, 2 used tractors; new and used trailers. Low prices. Unusual terms or trade. 3525 N. Western-av.

LE MOON—2½ TON WITH HOIST, STEEL body 12 in. high; also concrete mixer. Ravenswood 8992.

FORD — TRUCKS; LARGE SELECTION; panels, express, stake; terms or trade, guar. Litsinger, 925 W. Jackson, Alw. op.

AUTOCAR BARGAINS—GOTFREDSON 3½ T. dump. Splendid condition. Real buy. 1716 W. PERSHING-RD. VIR. 0210.

FORD—1932 STAKE BODY TRUCK; DUALS, demo. B & W Motor Co. 827 W. 35th-st.

WANT USED TRUCKS FOR CASH, ALL sizes, any make. B. & W. Mot., 827 W. 35th.

AUTOMOBILES WANTED.

CARS SOLD FOR OWNERS ON COMMISSN basis; quick action; all makes; all models. Est. 10 yrs. 3333 Fullerton. Open eves.

PRIVATE PARTY IS WILLING TO PAY good cash price for late model sedan or coupe. Not interested in dealers. 425 PLYMOUTH COURT.

CASH IN 5 MIN. SEE STONE. 2534 LAWRENCE-AV. Rav. 8570. EST. 15 YEARS.

WTD. AUTOS, TRUCKS, HIGH PRICES. 7019 S. HALSTED. RADCLIFFE 0989.

WTD.—50 LATE AUTOS FOR CASH. 3327 Milwaukee at Crawford. Pensacola 4379.

WANT TO PAY $200 CASH FOR '30 OR '31 small car. 4515 Lincoln-av.

WANTED—SMALL USED CAR FOR CASH by priv. party. Call Cicero 3990.

WANT '28 CHEV. COUPE FOR CASH. Priv. party. 3406 W. Lake. Van 8930.

CARS WTD.—ANY MAKE; HIGHEST CASH prices paid. 5665 W. Lake-st. Aus. 2942.

BUSINESS DIRECTORY.

Advertising.

MIMEOGRAPHING, PERFECT WORK; 1,000 $1.45; add. 1,000, $.75. Cent. 9494.

MIMEOGRAPHING, 1,000, $1.45; ALSO mimeo repair service, $1. Cent. 9494.

Aquariums and Supplies.

HELLERIES, PLATYS, ZEBRAS; REAS. Birds that sing. Kimme, 6410 S. Ashland.

Automobile Repairing.

VALVE GRINDING INC. GASKETS, 4 CYL. car, $4.20; 6 cyl., $6; 8 cyl., $8-$9. Temple Garage, 3012 N. Damen. Well. 7192.

Auto Glass.

ANY PLT. AUTO-DR. GLASS, $2. INSTLD. 1 pc. wdshld., $3, instld. 3041 N. Cicero.

Cameras and Optical Goods.

WILL SAC. MY B. & H. MOVIE CAMERA and projector. Address M H 401, Tribune

Carpet and Linoleum Laying.

CARPET LAYING, CLEAN., REMOD.—FOR estimates phone Div. 3735. Mr. Gifford.

Chairs.

2,000 STEEL FOLDING CHAIRS FOR RENT or sale. 1223 S. Crawford. Rock. 2035.

Chiropodists and Foot Specialists.

FEET HURT? WHY SUFFER? FEE $1.00. DR. LARSON, HOURS 1-9. 3413 N. CLARK.

Costumes and Accessories.

HALLOWEEN COSTUMES FOR RENT. $1 and up. N. Y. Costume Co., 75 W. Lake.

Electricians.

GEN. ELECTRIC CONTRACTING, REPAIR, Est. furn. Buc. 5000. Longbeach 1796.

Furniture Repairing & Upholstery.

CHAIRS UPHOL. AND RECANED, $1.50 UP. Work at your home. Durham, Oakl. 3805.

Glass and Glaziers.

TABLE, DRESSER, DESK TOPS AS LOW as $3. Also mirrors. Pensacola 1659.

Heating and Plumbing Service.

TIME PAYMENTS—YOUR OWN TERMS—Install your heating plant and plumbing now. Repair the old at low, budget prices. Expert guar. work. Ravenswood 8828.

BOILER WK. BRK. SETS BUILT—REPRD.; tubes-grates replaced. Normal 1818.

Moving, Storage, and Hauling.

ALL MOVING REAS. TRUNKS ANY PART city 75c. Englewood 5445. Oakland 0251.

MOVE HSE. GDS. ANYWHERE; OUR SYStem saves you money; free est. Rep. 4130.

LOCAL, LONG DISTANCE MOVING—LOW rates; 4 rms., $5. Capitol exp. Cap. 2452.

SPECIAL—WILL MOVE 3 ROOMS FOR $5; 3 exper. men; ins. truck. Van Buren 1827.

Mattresses, Box Springs, Pillows.

OLD MATT. MADE NEW, $5.50, WITH innerspring and renovation; 1 day service. Madewell Bedding. Call Englewood 5858.

Painting and Decorating.

A1 PAINTING, PLASTERING, DECORAting; work guar.; very reas. Bruns. 1654.

CEIL. CALC., $1 RMS PAPERED, $3; EXterior wk. cheap.; guar. Juniper 3245.

Rug Cleaning and Repairing.

9X12 RUG THOROUGHLY CLEANED, $1.50. BROADWAY RUG CLEANERS, 2540 Elston-av. Armitage 5575.

9X12 RUG CLEANED LIKE NEW, GLUEsized, $2.25. Air-Way. Edge 6062.

HOME FURNISHINGS WANTED.

ATLANTIC 2290.
PHILPOTT'S BUYERS MEAN MONEY TO YOU. See us first. Get more. We are as near as your phone. ARTHUR E. PHILPOTT.

KEDZIE 1300.
Best cash prices for used furn., rugs, stoves, elec. radios. Human Furn. Prompt service.

CALL SEELEY 2376 FOR HIGHEST CASH prices on any furniture, rugs, etc. Call Seeley 3376. We call anywhere. Brown.

CALL CRAWFORD 3850 FOR HIGHER cash prices on your furn., rugs, and elec. radio. Prompt serv. Spaulding Furniture Co.

CALL ENGLEWOOD 3753 FOR HIGHEST cash prices on used furniture and rugs.

OAKLAND 3128—NEED STOVES, FURN., rugs. Highest cash prices. Call anywhere.

I NEED COMPLETE APT. OR SEPARATE pieces; pay cash. Phone Saginaw 0717.

PH. ROCKWELL 8625 — HIGHEST CASH prices paid furn., rugs, stoves, etc. Turner.

CALL NEVADA 1130. BEST CASH PRICE for furn., rugs, stovs. Call anywhere. Acme.

CALL HYDE PARK 3197. GET MORE FOR your furniture, rugs; cash at once.

HOUSEHOLD APPLIANCES.

OIL BURNERS — DEMONSTRATORS AND repossessions, ½ regular price; all fully automatic, latest type with full factory guar. Completely installed with all controls and tank; 1 year's free service; terms. Ph. Franklin 7100. Ask for MR. RAY.

REPOSSESSED THOR WASHER USED 2 months; over $50 paid; reliable party may take over for unpaid bal.; present terms, $1 a week. Phone credit manager. Wab. 7946.

THOR 1932 MODEL WASHER. Reduced $20. Easy payments. Special discount for cash. Open evenings 9 p. m. 714 E. 79TH-ST. VINCENNES 6016.

USED ELEC. WASHERS, $10 UP; NEW, $49.50. Thor Shop, 4020 Madison Op. till 9.

ALL MAKES VACUUM CLNRS. $9.95 AT our factory 1214-18 N. Wells. Lin. 8113.

NEW MAYTAG THOR WASHERS. 20%-50% off; factory disposal. Rep. 1714.

NEW THOR WASHERS, $49.50; USED, $9 up; op. 9 p. m. 3448 North-av. Alb. 0140.

Electrical Refrigeration.

$19.50......WHILE THEY LAST......$19.50 Repossessed nationally known refrigerators. 220 W. HURON-ST. OPEN SUNDAY.

OFFICE DEVICES.

AUTOFED MIMEOGRAPH, $35; ADDRESSograph, $15; other bargain, 190 N. La Salle.

Chicago Daily Tribune.
THE WORLD'S GREATEST NEWSPAPER
THURSDAY, OCTOBER 20, 1932.

Roosevelt Opposes Veterans' Bonus—France Seeks Debt Reductions—Two Gangsters Slain by Foes

[Associated Press Photo.]

GOV. ROOSEVELT OPPOSES BONUS; PLEDGES ECONOMY IN GOVERNMENT. The Democratic presidential candidate waving to crowd at Syracuse, N. Y., when his train made brief stop on present tour. He delivered his address last night in Pittsburgh.
(Story on page 1.)

[Acme Photo.]

SEEKS DEBT CUT. Premier Herriot of France tells stand on billions owed U. S.
(Story on page 1.)

[Acme Photo.]

COUNT IS DEAD. Count Boni de Castellane, former husband of Anna Gould, dies in Paris. *(Story on page 1.)*

[TRIBUNE Photo.]

CROWD SURROUNDS AUTO IN WHICH BODY OF SLAIN GANGSTER IS FOUND. Scene at 54th and Morgan streets yesterday after body of Thomas Kane, gangster, had been found in auto. Kane was the second victim of gang bullets in day. His body is in car at right.
(Story on page 3.)

[TRIBUNE Photo.]

VETERAN ATHLETIC LEADER AIDS HOOVER. Fielding H. Yost, director of athletics at University of Michigan, at Republican headquarters here yesterday.
(Story on page 5.)

[TRIBUNE Photo.]

SEEK AL SMITH FOR ADDRESS IN CHICAGO. E. J. Kelly (left) and Mayor A. J. Cermak departing on Century yesterday for New York to invite former candidate to Chicago.
(Story on page 4.)

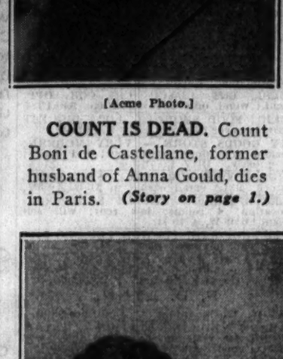

[Acme Photo.]

TAKEN BY DEATH. Lindley M. Garrison, former secretary of war.
(Story on page 22.)

[TRIBUNE Photo.]

MISSISSIPPI SENATOR ADDRESSES FORUM AT UNION LEAGUE CLUB. Left to right: Mrs. Kellogg Fairbank, Senator Pat Harrison (Dem.) of Mississippi, and Henry P. Chandler, president of Union League club, at dinner last night.
(Story on page 4.)

BULLET VICTIMS. Thomas Kane (above) and Samuel Dalaly, latest victims of "rides."
(Story on page 3.)

[Acme Photos.]

MOTHER KILLS SELF AND TWO CHILDREN TO INSURE MATE'S HAPPINESS. Left to right: Guy Phillips Jr., 6, one of victims; Guy Phillips, the husband, and Mrs. Theresa Seltzer, whom Phillips brought into home at Woodmere, L. I., before his wife turned on gas. Phillips confessed to his wife that he loved Mrs. Seltzer.

HOME GUARDED. Marion Nixon, actress who identified robber, gets protection after threats.

[TRIBUNE Photo.]

CONTEST WINNER WILL GO TO HOLLYWOOD. Helen Gruszeczka, 1521 Tell place (left), picked by Milwaukee avenue business men as popularity queen, with Alice Kalajek, as she prepared for trip.

ADOLPHE MENJOU AND WIFE PART WAYS. Adolphe Menjou, actor, and his wife, Kathryn Carver of the films, whose separation was announced by attorney in Hollywood. Mrs. Menjou probably will seek divorce.
(Story on page 8.)

[TRIBUNE Photo.]

FOUR INJURED AS AUTOS UPSET IN CRASH ON ROGERS PARK CORNER. Policemen Mitchell Jennings (left) and Tim McDonough beside autos which crashed last night at Touhy and Hilldale avenues. Four persons were injured, two seriously.
(Story on page 11.)